

[54] **BED SHEET TUCKING DEVICE**

[76] **Inventor:** James D. Bacon, 2004 6th Pl., SW.,
Largo, Fla. 33540

[**] **Term:** 14 Years

[21] **Appl. No.:** 173,092

[22] **Filed:** Jul. 28, 1980

[51] **Int. Cl.** D6-99
[52] **U.S. Cl.** D6/292
[58] **Field of Search** D32/40, 46; D6/292;
15/105, 236 R; 81/3 R; 30/169; D8/47, 402

[56] **References Cited**

U.S. PATENT DOCUMENTS

D. 194,596 2/1963 Reid D6/292
D. 246,345 11/1977 Poncia D6/292

Primary Examiner—Lester L. Lee
Attorney, Agent, or Firm—Woodard, Weikart, Emhardt
& Naughton

[57] **CLAIM**

The ornamental design for a bed sheet tucking device,
as shown and described.

DESCRIPTION

FIG. 1 is a front elevational view of the bed sheet tuck-
ing device showing my new design;
FIG. 2 is a side elevational view thereof;
FIG. 3 is a top plan view thereof;
FIG. 4 is a bottom plan view thereof; and
FIG. 5 is a isometric perspective view thereof.

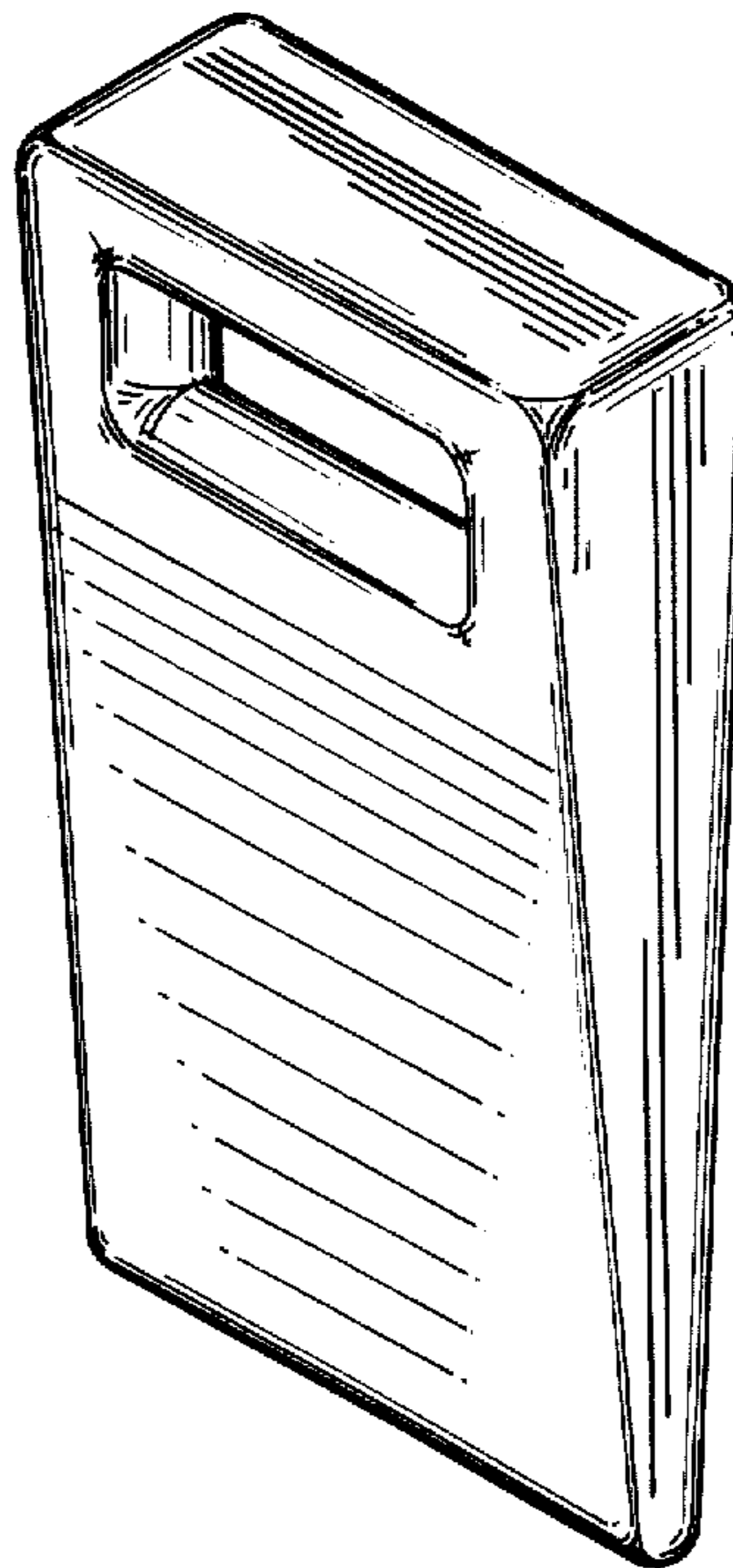

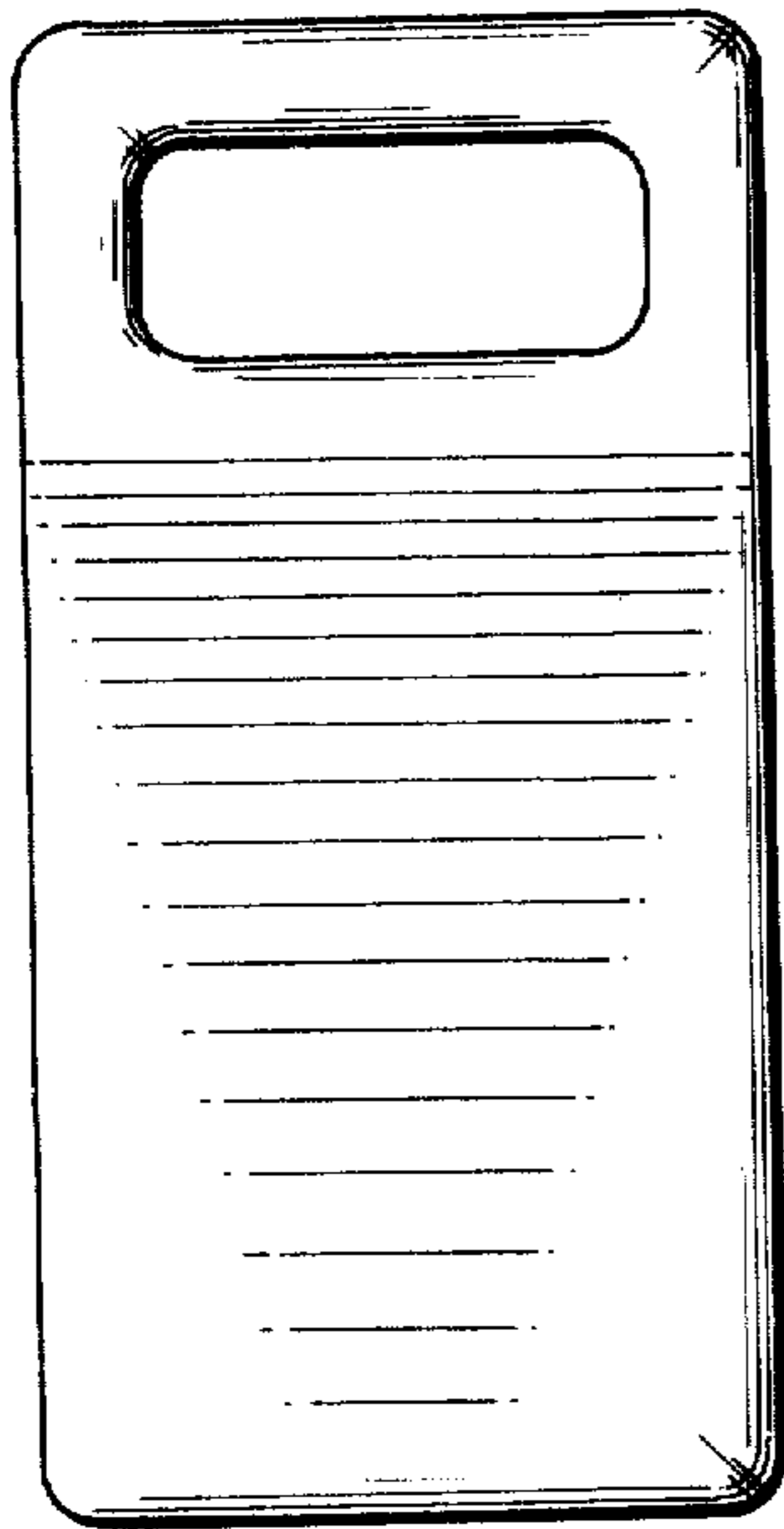

FIG. 1

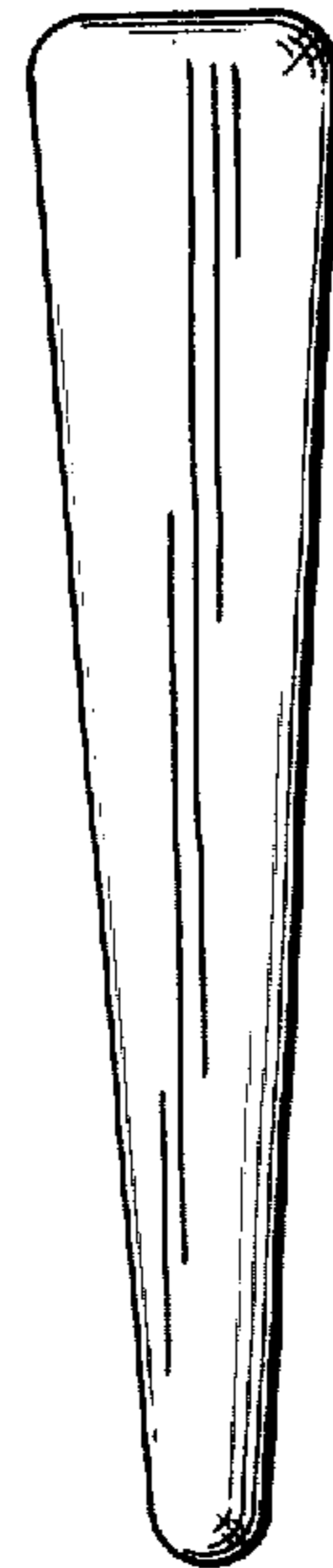

FIG. 2

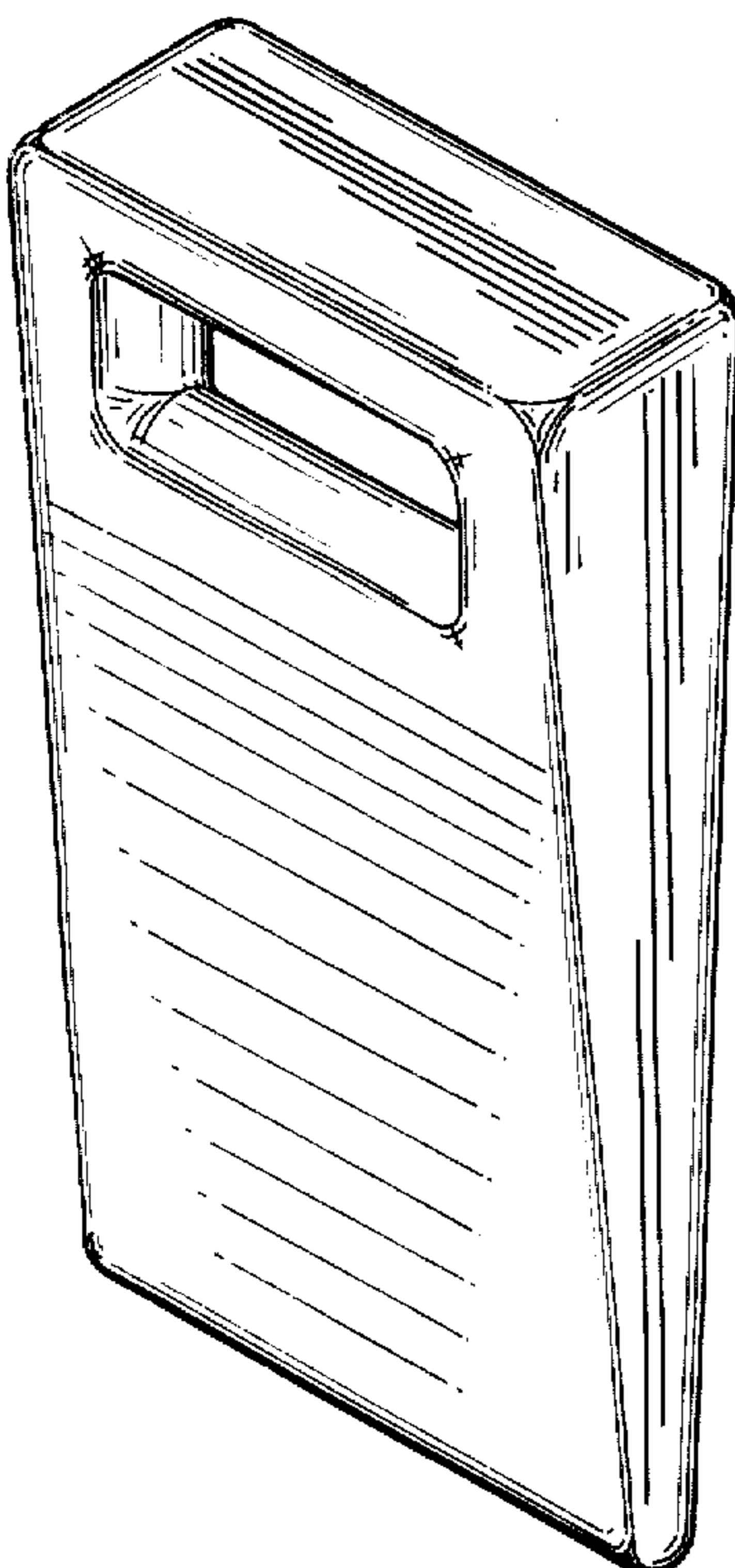

FIG. 5

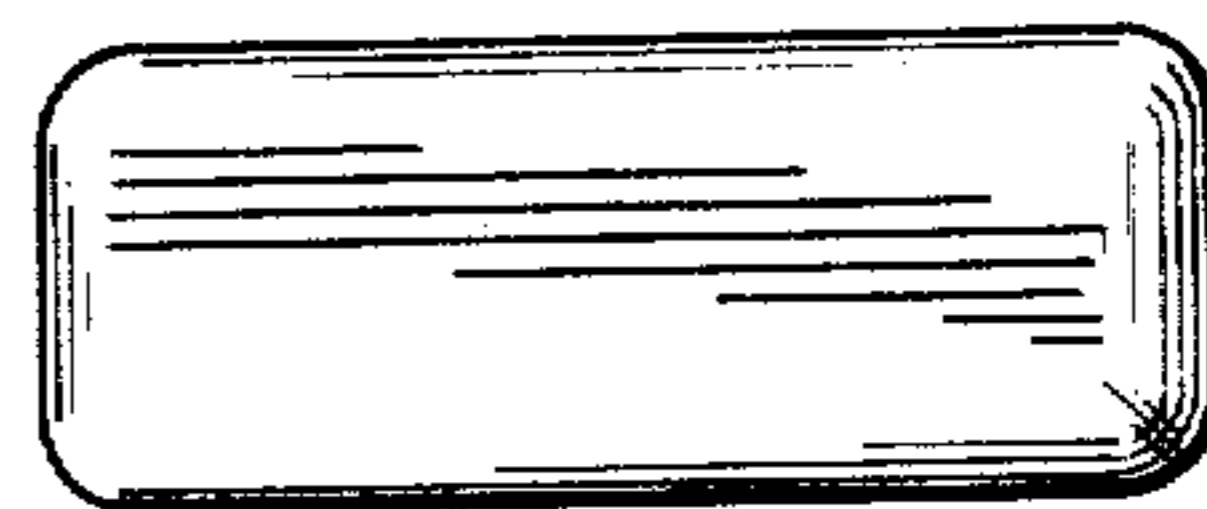

FIG. 3

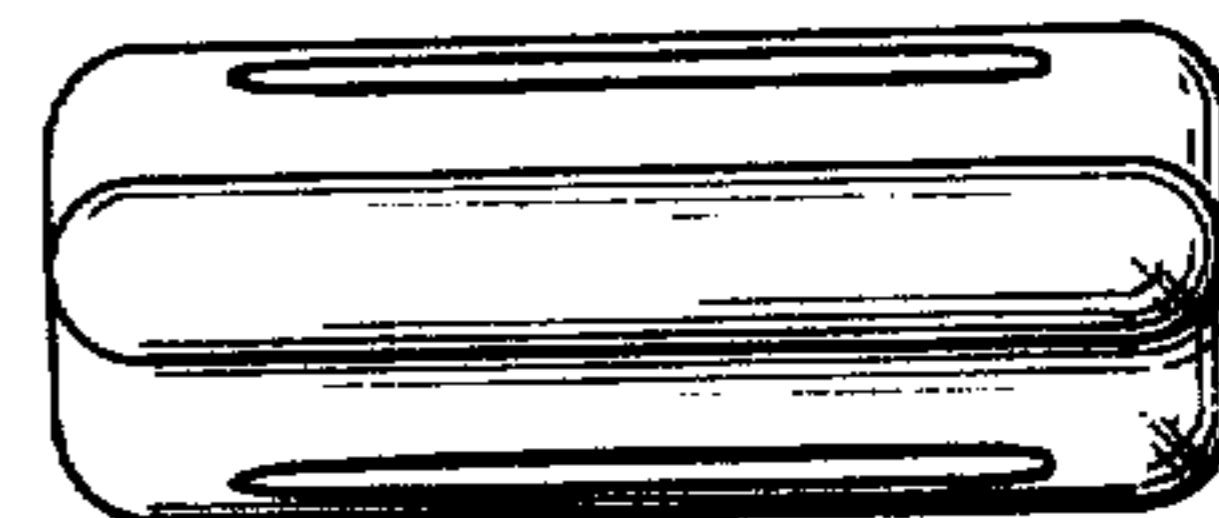

FIG. 4