

[54] PORTABLE GARAGE

[76] Inventor: Harry L. Todd, 11233 Tierrasanta Blvd., San Diego, Calif. 92124

[\*\*] Term: 14 Years

[21] Appl. No.: 176,845

[22] Filed: Aug. 11, 1980

[51] Int. Cl. .... D25-03

[52] U.S. Cl. .... D25/22

[58] Field of Search ..... D25/22, 34, 33; D12/103; 52/64, 79.1, 143, 236.3

[56] References Cited

U.S. PATENT DOCUMENTS

33,758	11/1861	Skillings	.....	D25/22	X
3,667,172	6/1972	Erickson	.....	D25/22	X
3,806,147	4/1974	Hanson	.....	D12/103	X
4,275,533	6/1981	Wright	.....	D25/22	X

OTHER PUBLICATIONS

Sears Suburban and Farm Catalog, 1970, ©1969, p. 86, Garage at top.

Primary Examiner—A. Hugo Word  
Attorney, Agent, or Firm—Woodard, Weikart, Emhardt & Naughton

[57] CLAIM

The ornamental design for a portable garage, as shown and described.

DESCRIPTION

FIG. 1 is a top plan view of a portable garage embodying my invention.

FIG. 2 is a side, perspective view thereof.

FIG. 3 is a rear end view thereof.

FIG. 4 is a front end view thereof.

FIG. 5 is a side, perspective view thereof, taken from the side opposite that shown in FIG. 2.

FIG. 6 is a side, perspective view similar to FIG. 2 but a modified form of my invention.

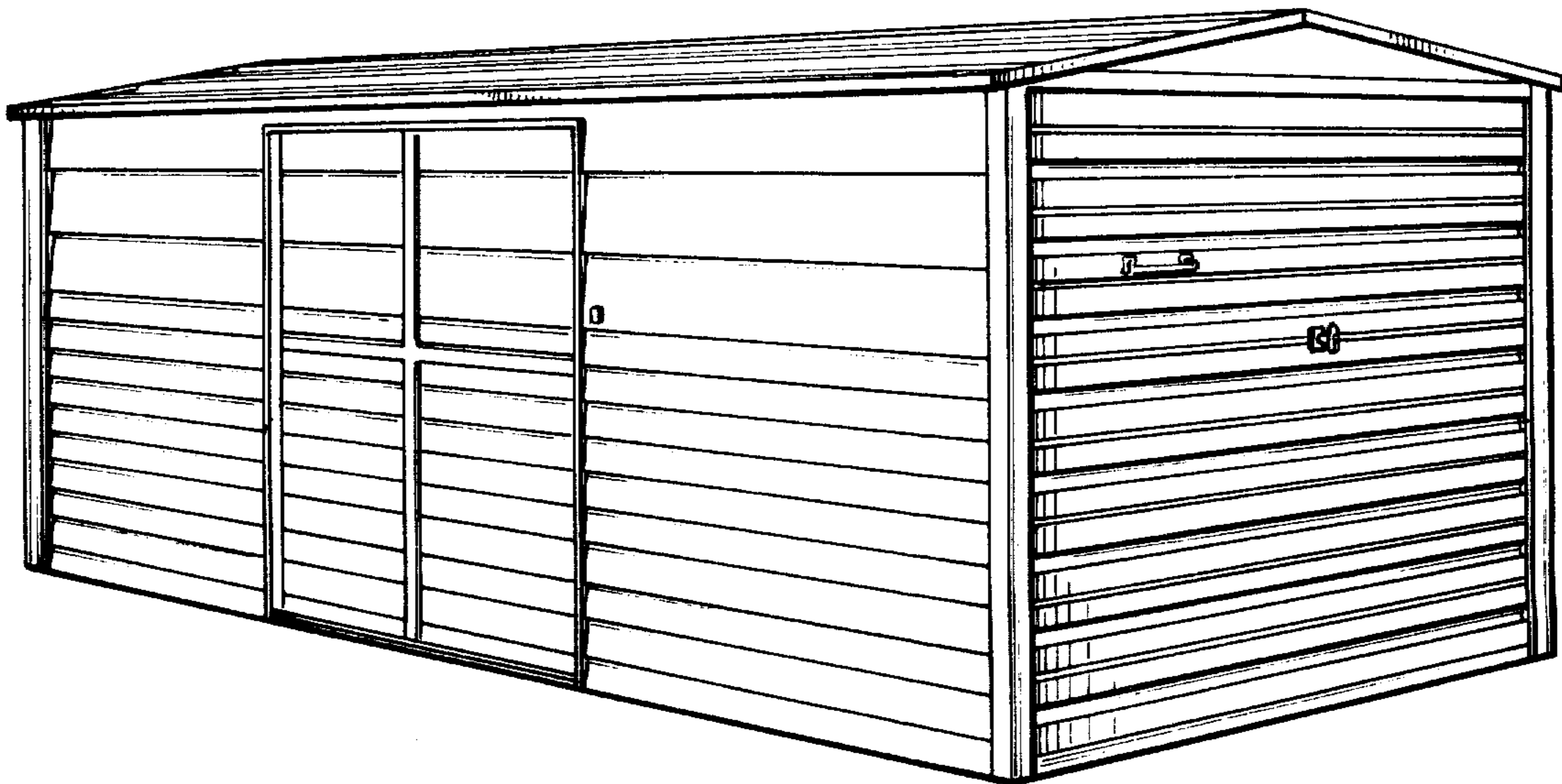

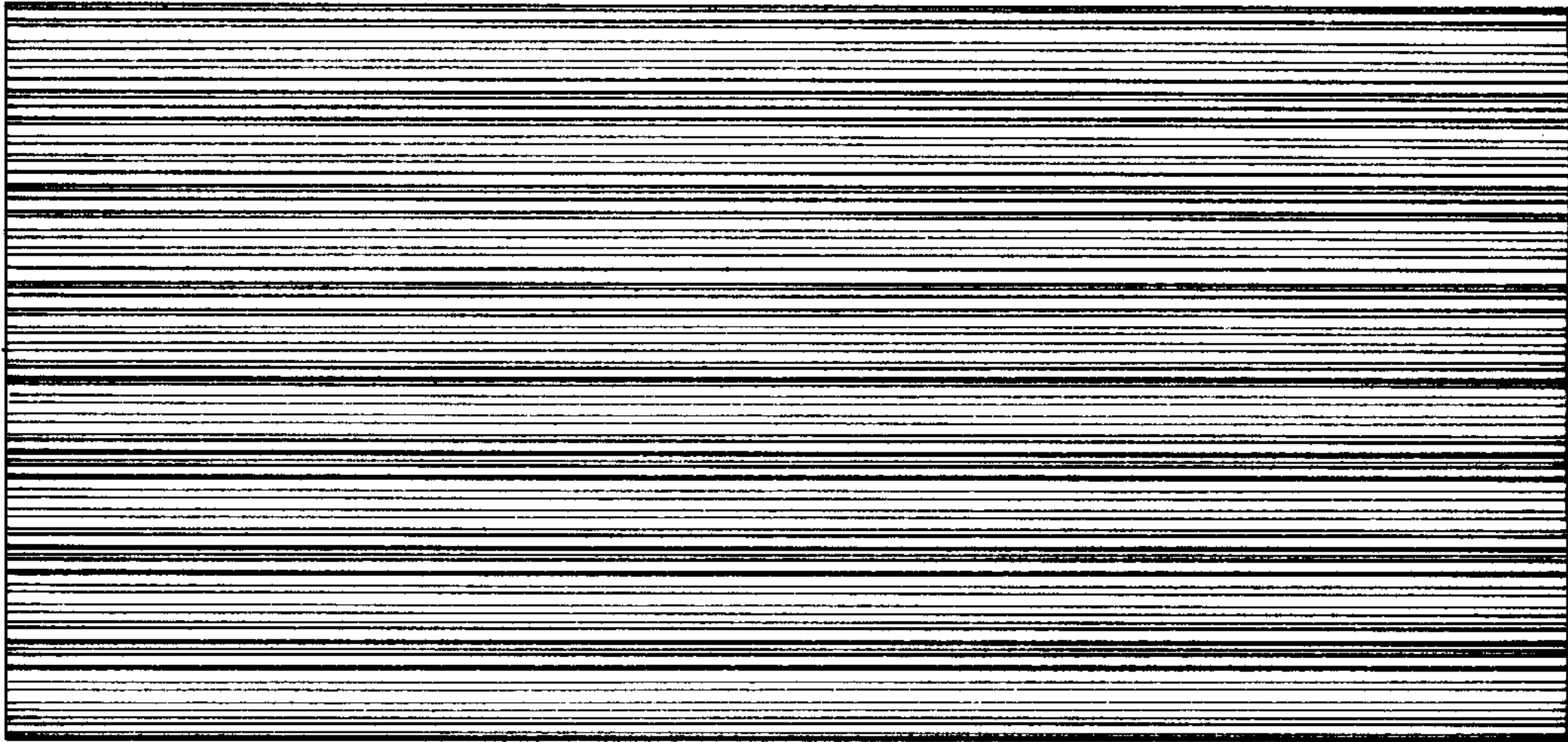

FIG. 1

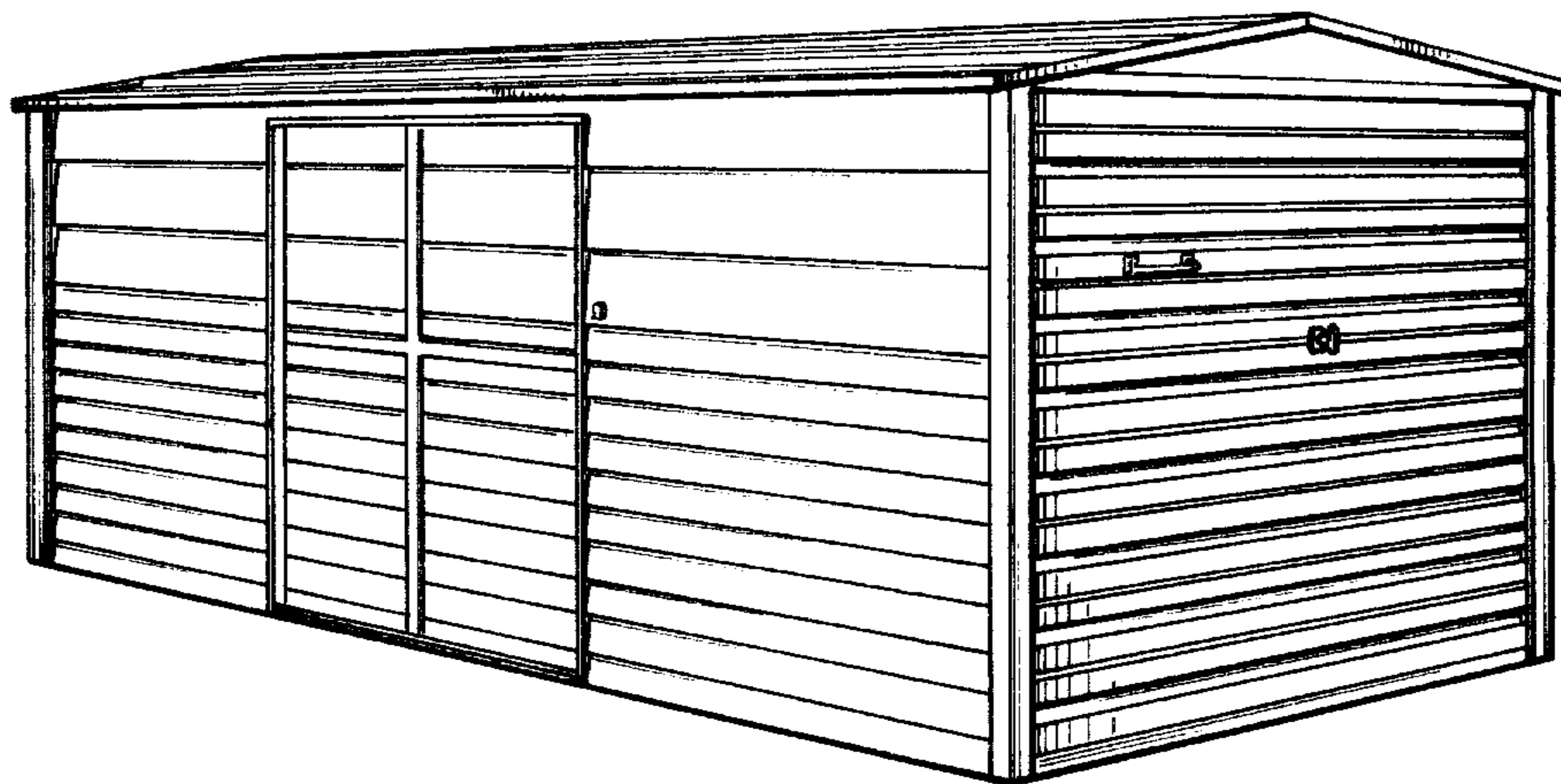

FIG. 2

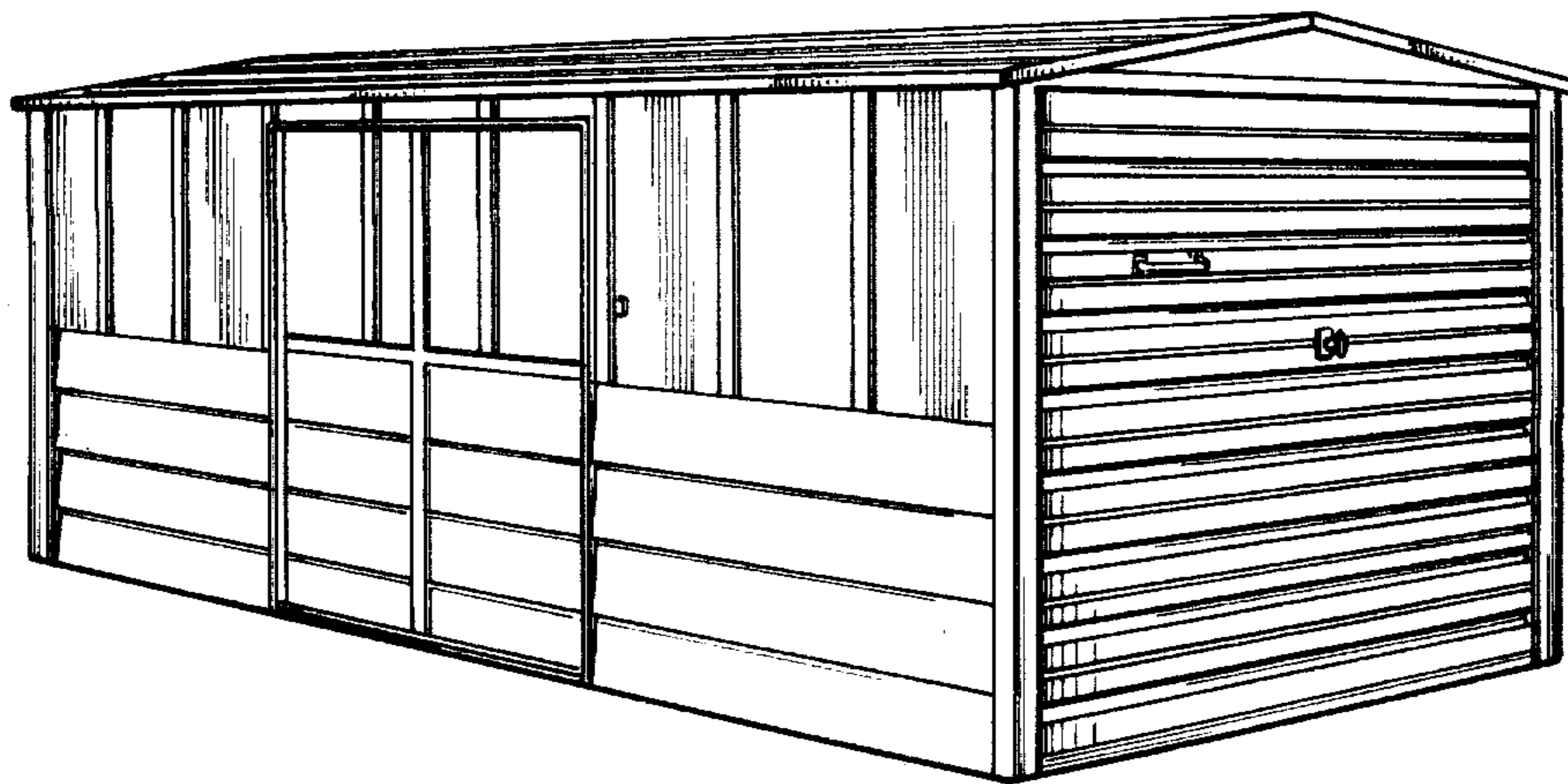
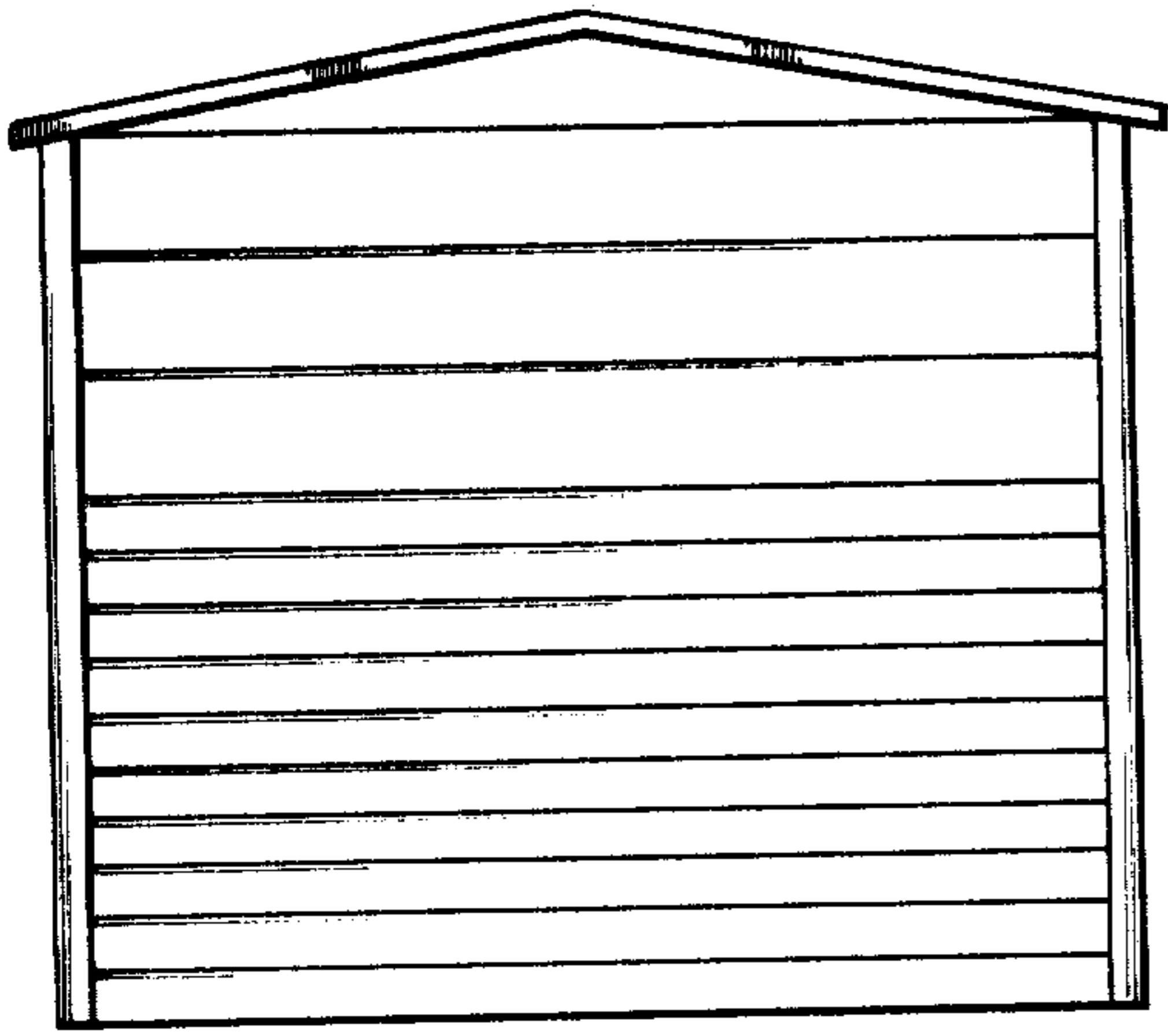
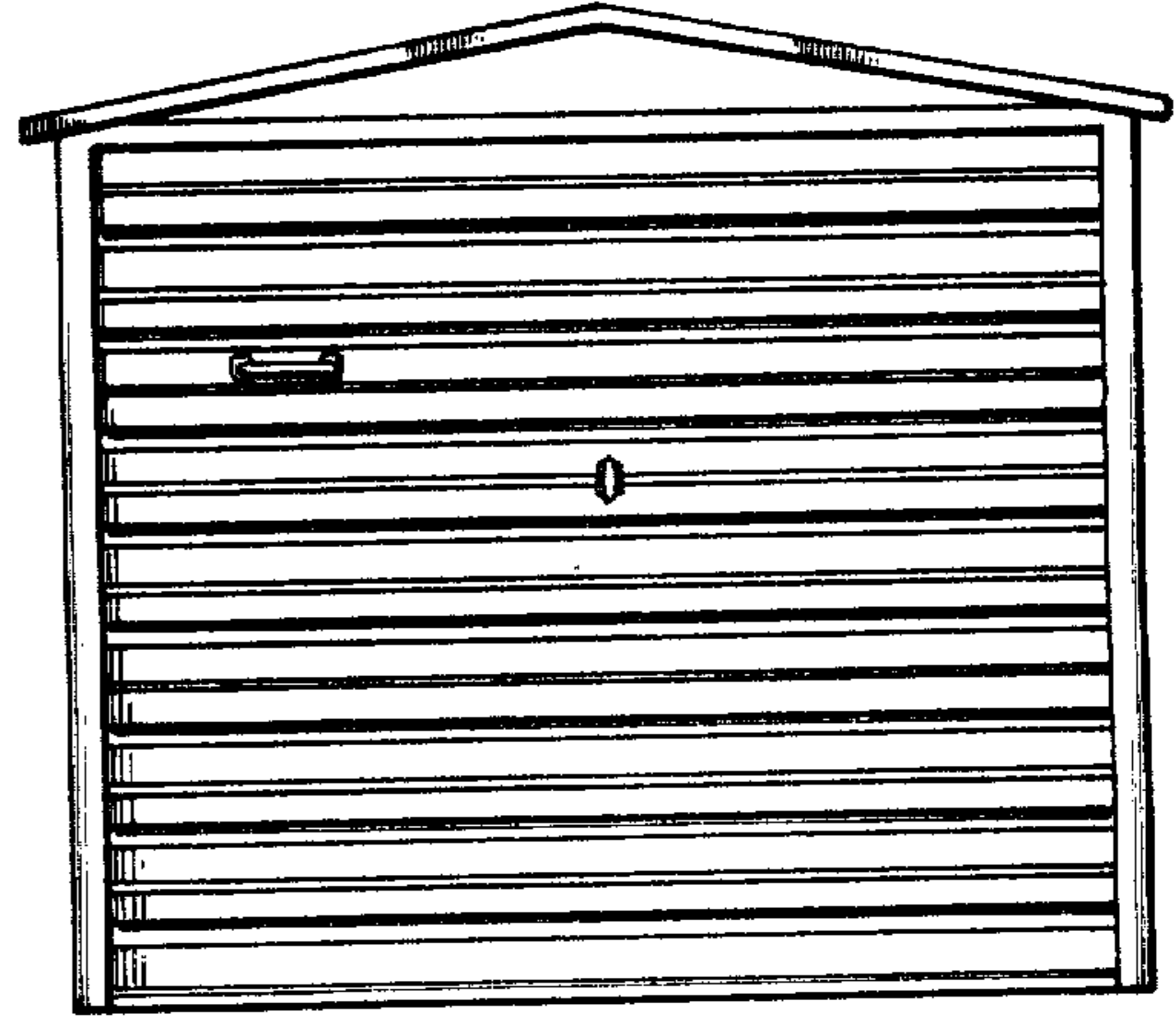

FIG. 6



**FIG. 3**



**FIG. 4**

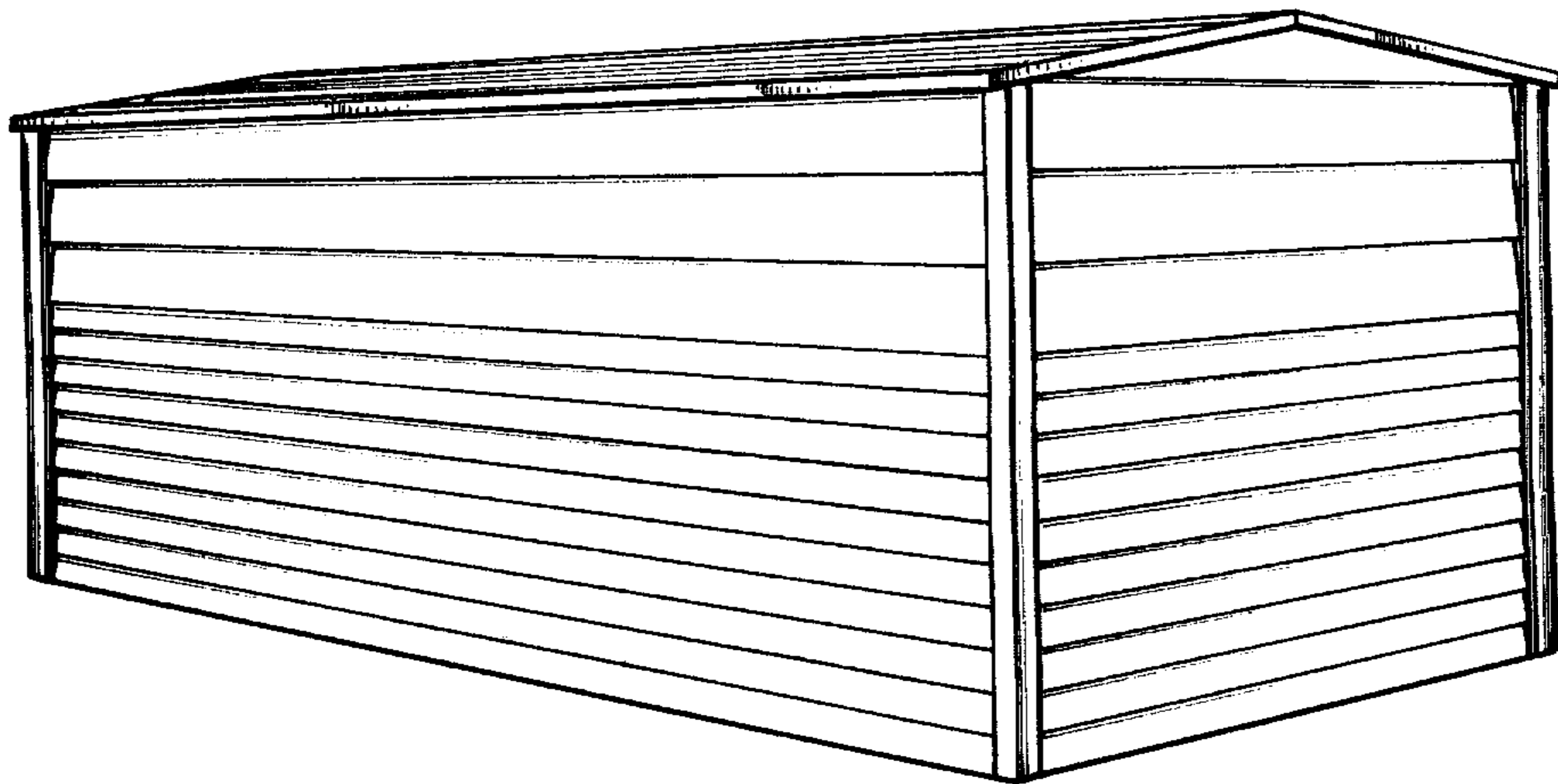

**FIG. 5**