

[54] **STUFFED DRAGON-LIKE ANIMAL**

[75] **Inventor:** **Barbara A. D. Thorndike, Meredith, N.H.**

[73] **Assignee:** **Annalee Mobilitee Dolls, Inc., Meredith, N.H.**

[**] **Term:** **14 Years**

[21] **Appl. No.:** **192,046**

[22] **Filed:** **Sep. 29, 1980**

[51]	Int. Cl.	D21--01
[52]	U.S. Cl.	D21/148
[58]	Field of Search	D21/148

[56]

**References Cited
PUBLICATIONS**

Playthings, Jan. 1980, p. 89, Fun Farm, top middle illustration, Dragon Figure.
Toys, Hobbies & Crafts, Feb. 1978, p. 75, Dragon Figure, lower left area.

Primary Examiner—Melvin B. Feifer
Attorney, Agent, or Firm—George E. Kersey

[57]

CLAIM

The ornamental design for a stuffed dragon-like animal, as shown and described.

DESCRIPTION

FIG. 1 is a perspective front view of the dragon-like animal embodying the design;
FIG. 2 is a perspective rear view of the dragon-like animal embodying the design;
FIG. 3 is a side view of the dragon-like animal embodying the design; and
FIG. 4 is a bottom view of the dragon-like animal embodying the design.



Fig. 1



Fig. 2

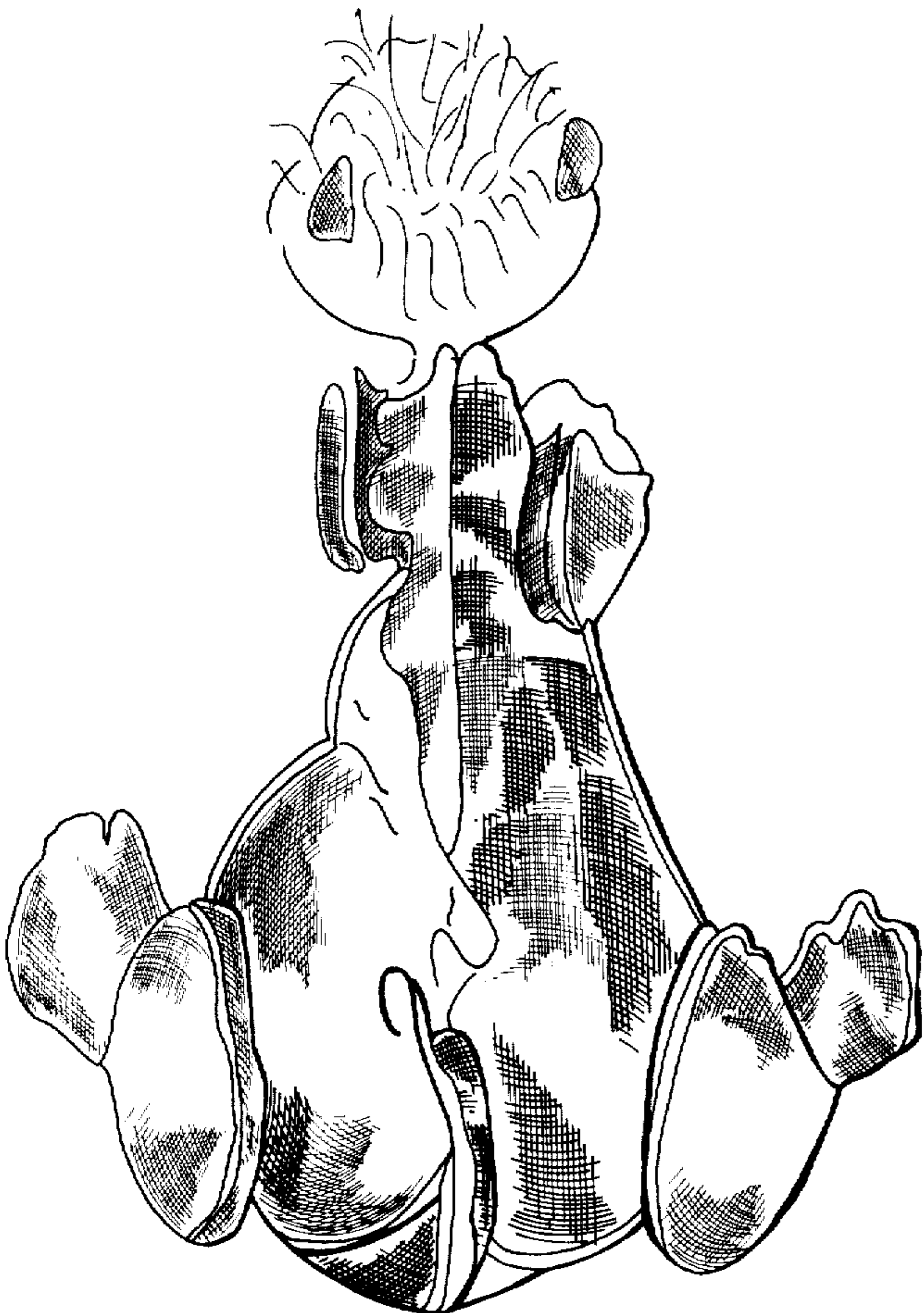

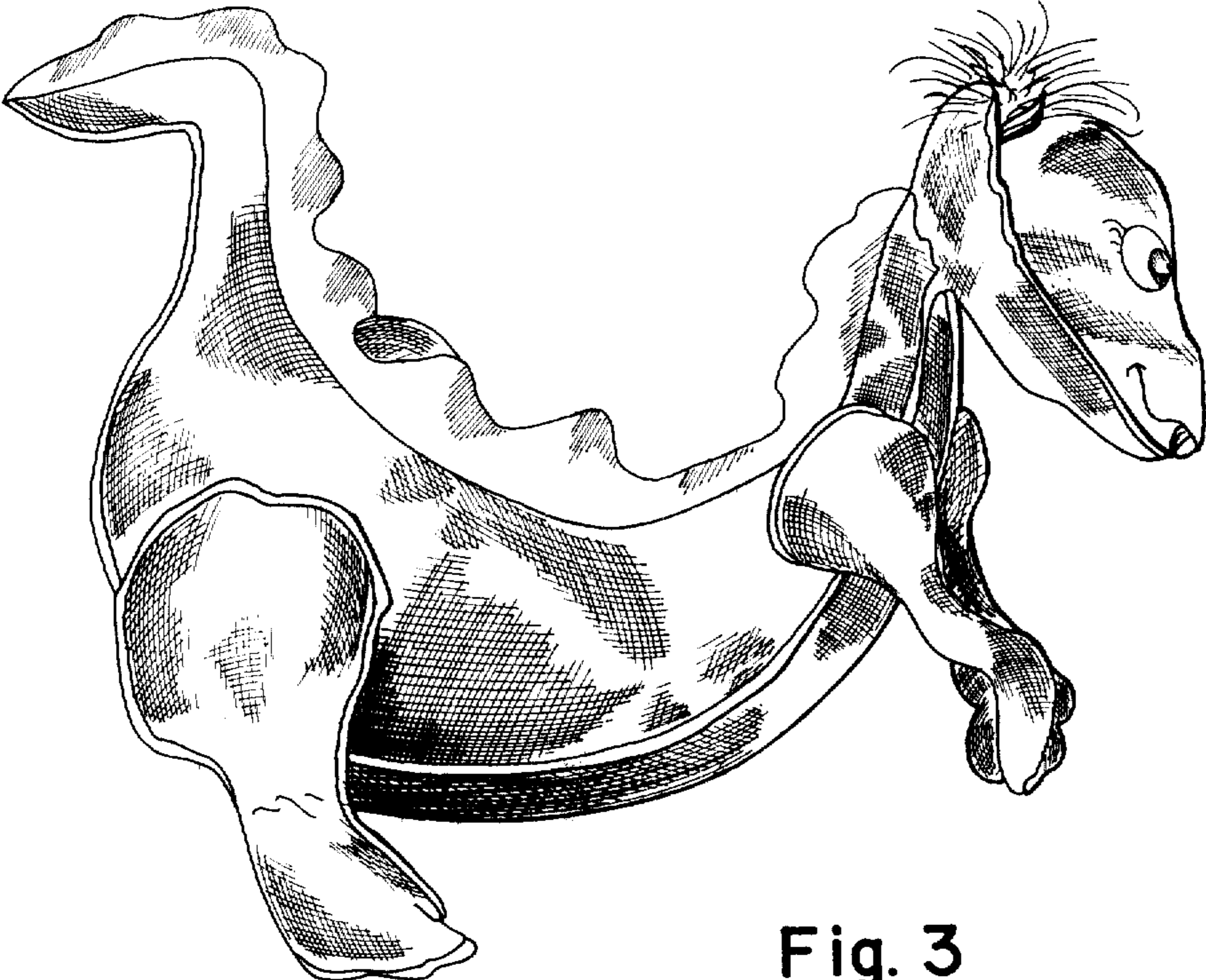

Fig. 3

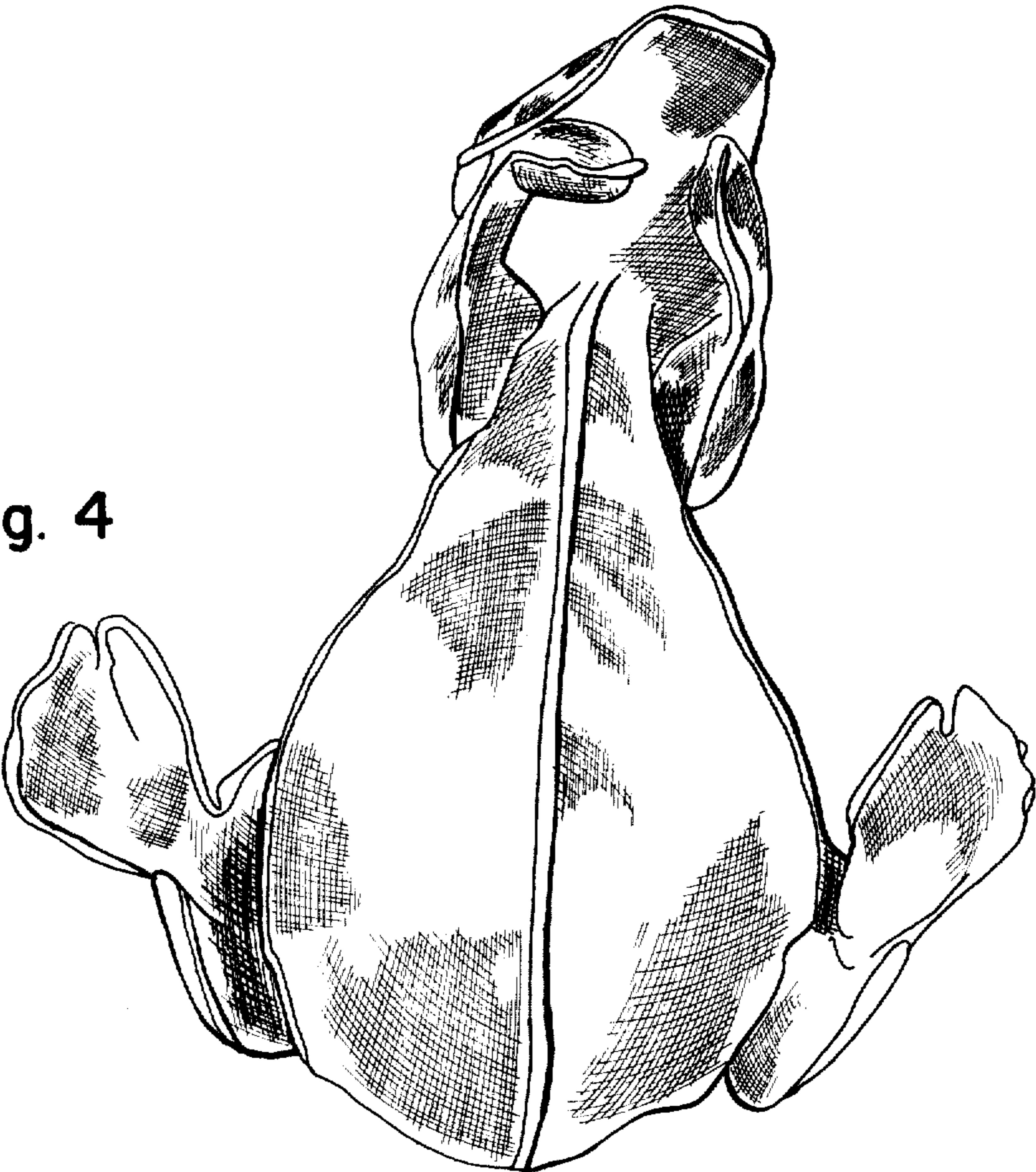

Fig. 4