

[54] TIRE FOR A VEHICLE WHEEL

[75] Inventor: Hisashi Shirashoji, Kobe, Japan
[73] Assignee: Dunlop Limited, London, England
[**] Term: 14 Years
[21] Appl. No.: 167,001
[22] Filed: Jul. 9, 1980

[30] Foreign Application Priority Data
Jan. 19, 1980 [JP] Japan 55-001121
[51] Int. Cl. D12-15
[52] U.S. Cl. D12/140
[58] Field of Search D12/136, 140;
152/209 R, 209 B, 209 D

[56] References Cited
U.S. PATENT DOCUMENTS
D. 254,665 4/1980 Sato et al. D12/140

OTHER PUBLICATIONS

Cycle, 6/79, p. 47, Tire, top of page.
Primary Examiner—James M. Gandy
Attorney, Agent, or Firm—Stevens, Davis, Miller & Mosher

[57] CLAIM

The ornamental design for a tire for a vehicle wheel, as shown and described.

DESCRIPTION

FIG. 1 is a perspective view partly schematic of a tire for a vehicle wheel showing my new design, it being understood that the tread design is repeated throughout the circumference of the tire as shown schematically by solid lines and the opposite side is the same as that shown;
FIG. 2 is an enlarged fragmentary plan view thereof; and
FIG. 3 is a side elevational view thereof.

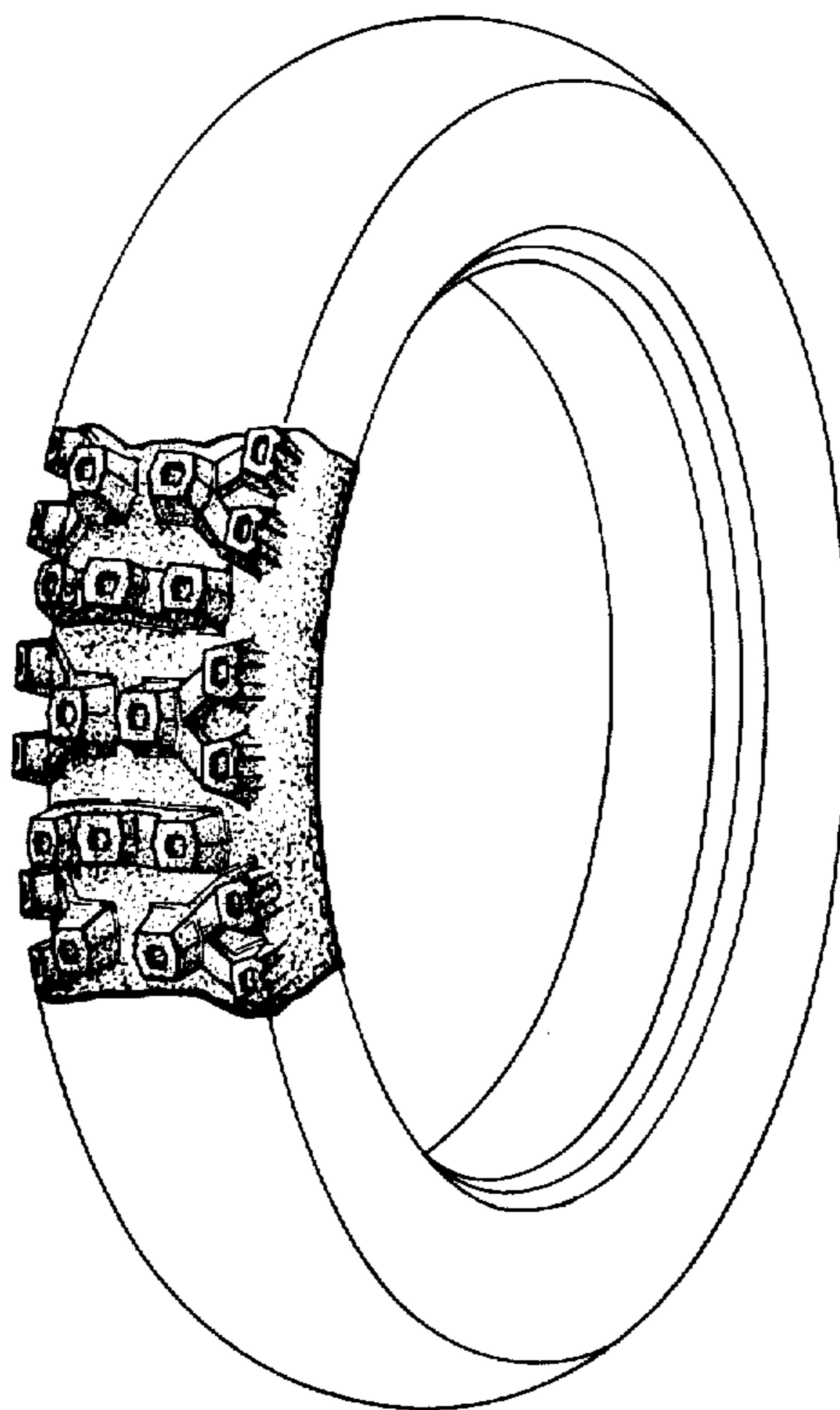
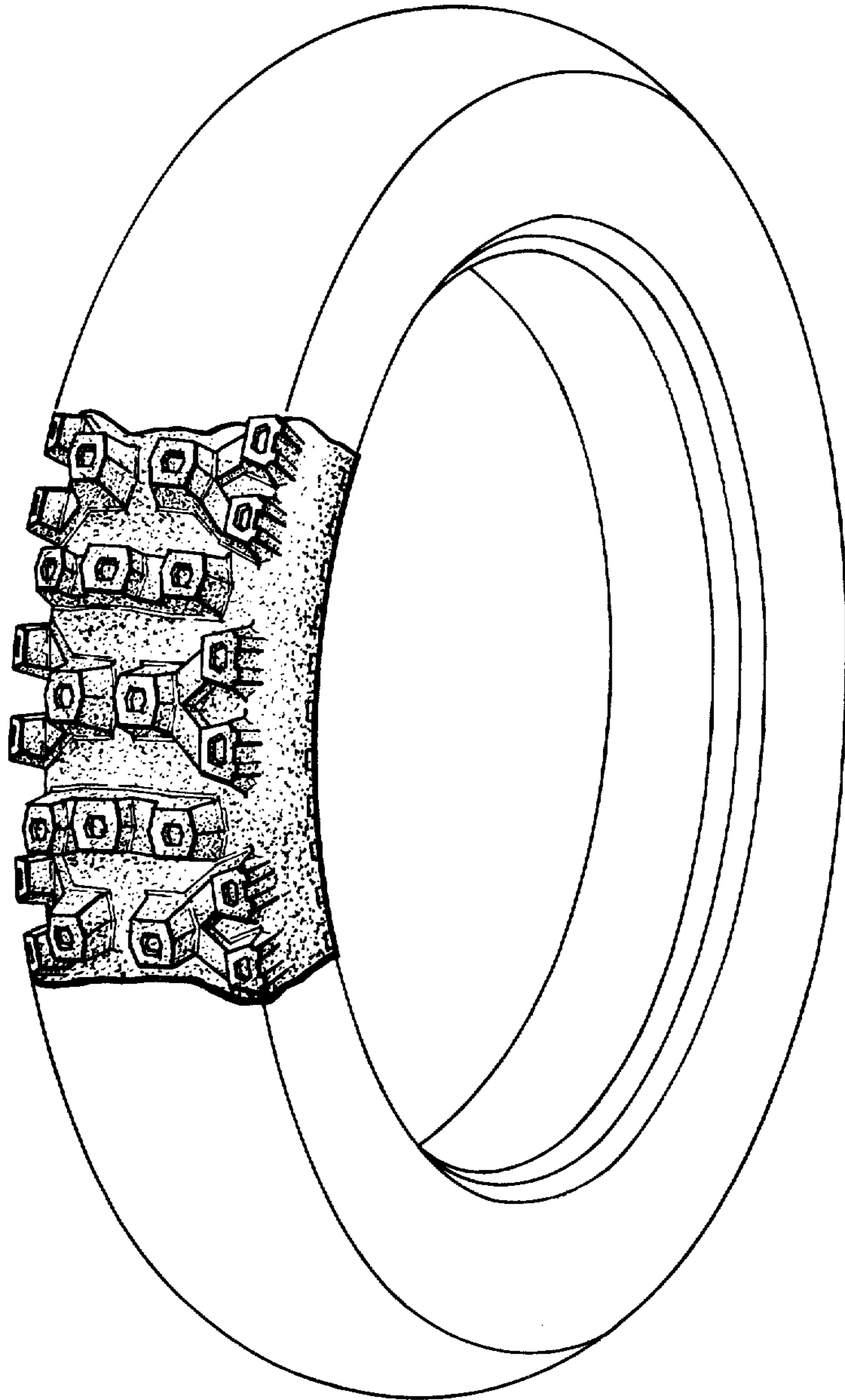

FIG. 1



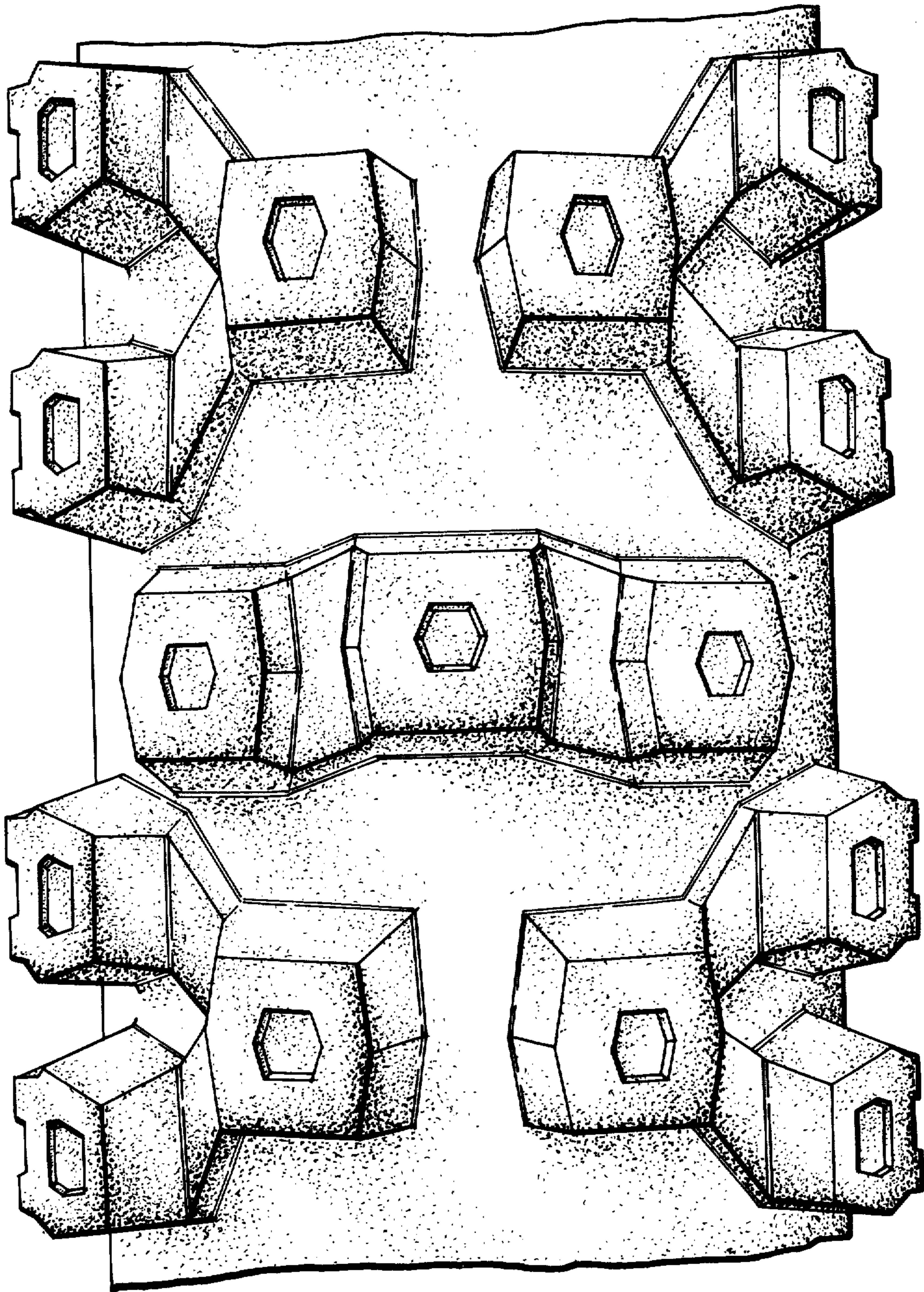

FIG. 2

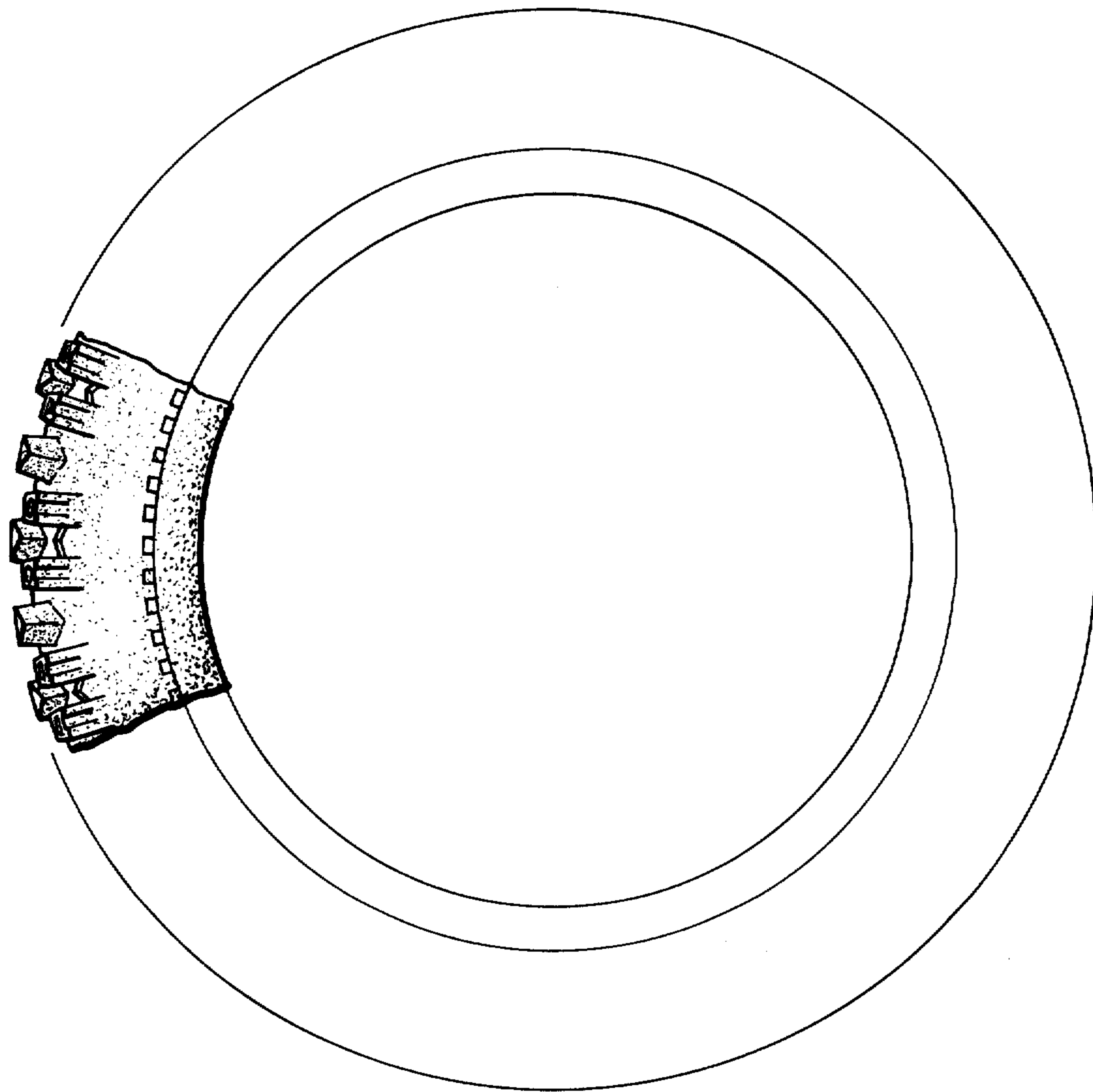

FIG. 3