

[54] STAG-BEETLE FIGURE

[76] Inventor: Tatsuya Kodaka, 25-6 Wakamiya
1-chome, Nakano-ku, Tokyo, Japan

[**] Term: 14 Years

[21] Appl. No.: 271,841

[22] Filed: Jun. 9, 1981

[51] Int. Cl. D11-02

[52] U.S. Cl. D11/162; D21/185

[58] Field of Search D11/57, 134, 137, 158,
D11/162; D21/148, 149, 161, 185; 428/15, 16;
46/22, 124; 434/82

[56] References Cited

U.S. PATENT DOCUMENTS

D. 160,705 10/1950 Green D11/57

D. 169,846 6/1953 Hotchner D11/57 X
D. 195,625 7/1963 Hood D11/137
2,338,738 1/1944 Rebholz D21/161 X
4,307,533 12/1981 Sims et al. 46/22

OTHER PUBLICATIONS

Playthings, 9/1979, p. 3-Dinosaur Figures.

Primary Examiner—Louis S. Zarfes

Attorney, Agent, or Firm—Koda and Androlia

[57] CLAIM

The ornamental design for a stag-beetle figure, as substantially shown and described.

DESCRIPTION

FIG. 1 shows a front perspective view of the stag-beetle figure showing my new design; and FIG. 2 shows a rear perspective view thereof.

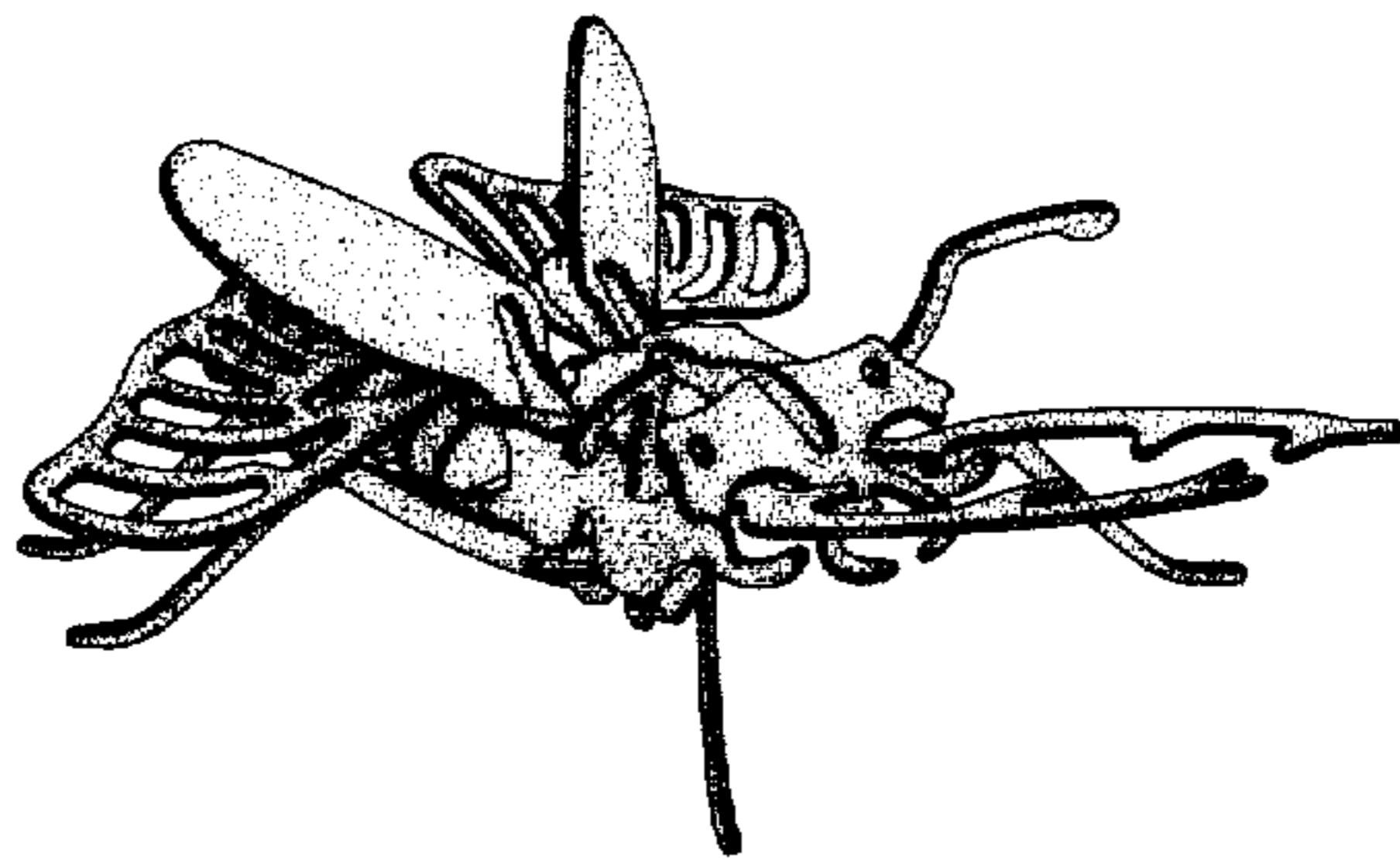

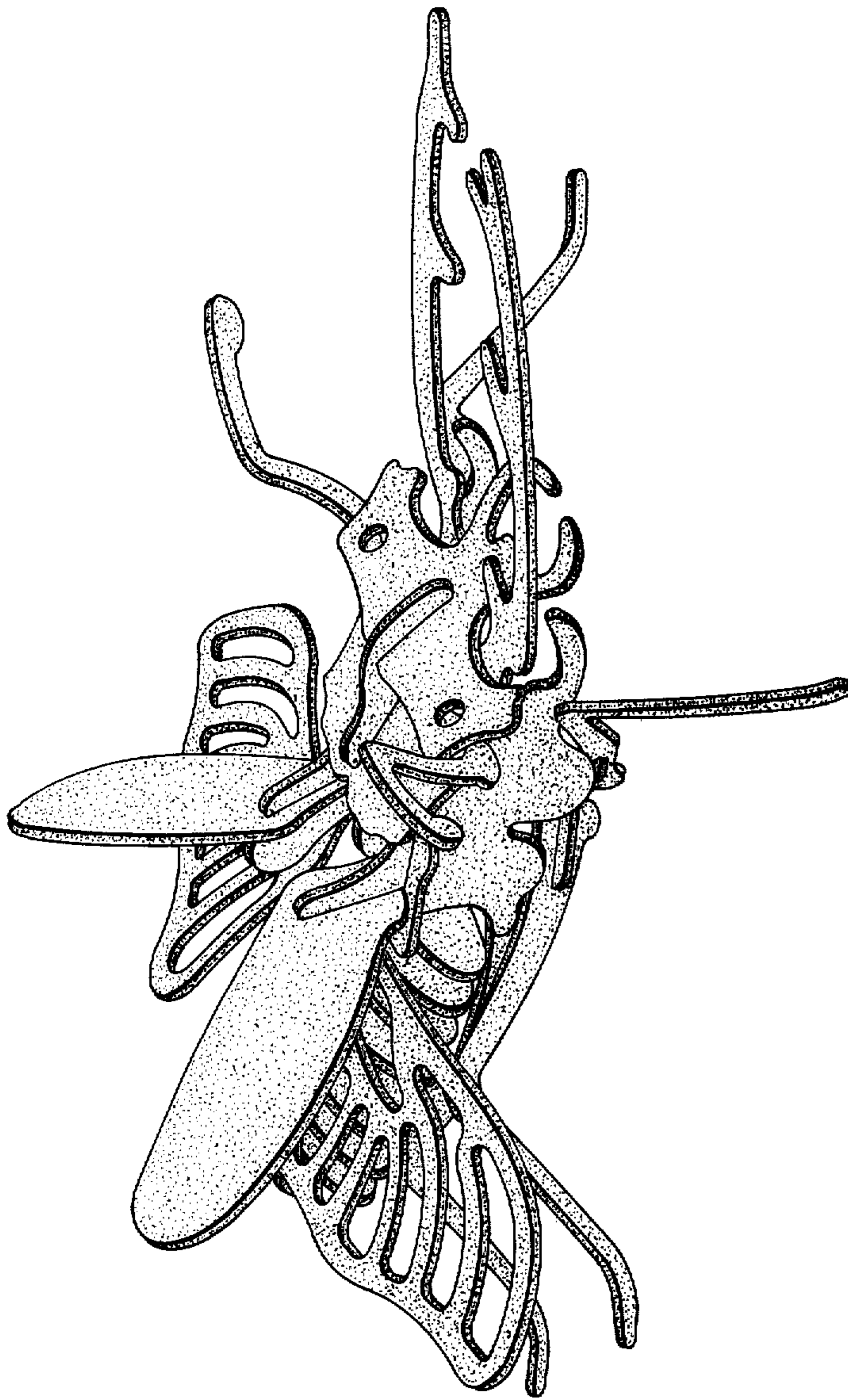

FIG. 1

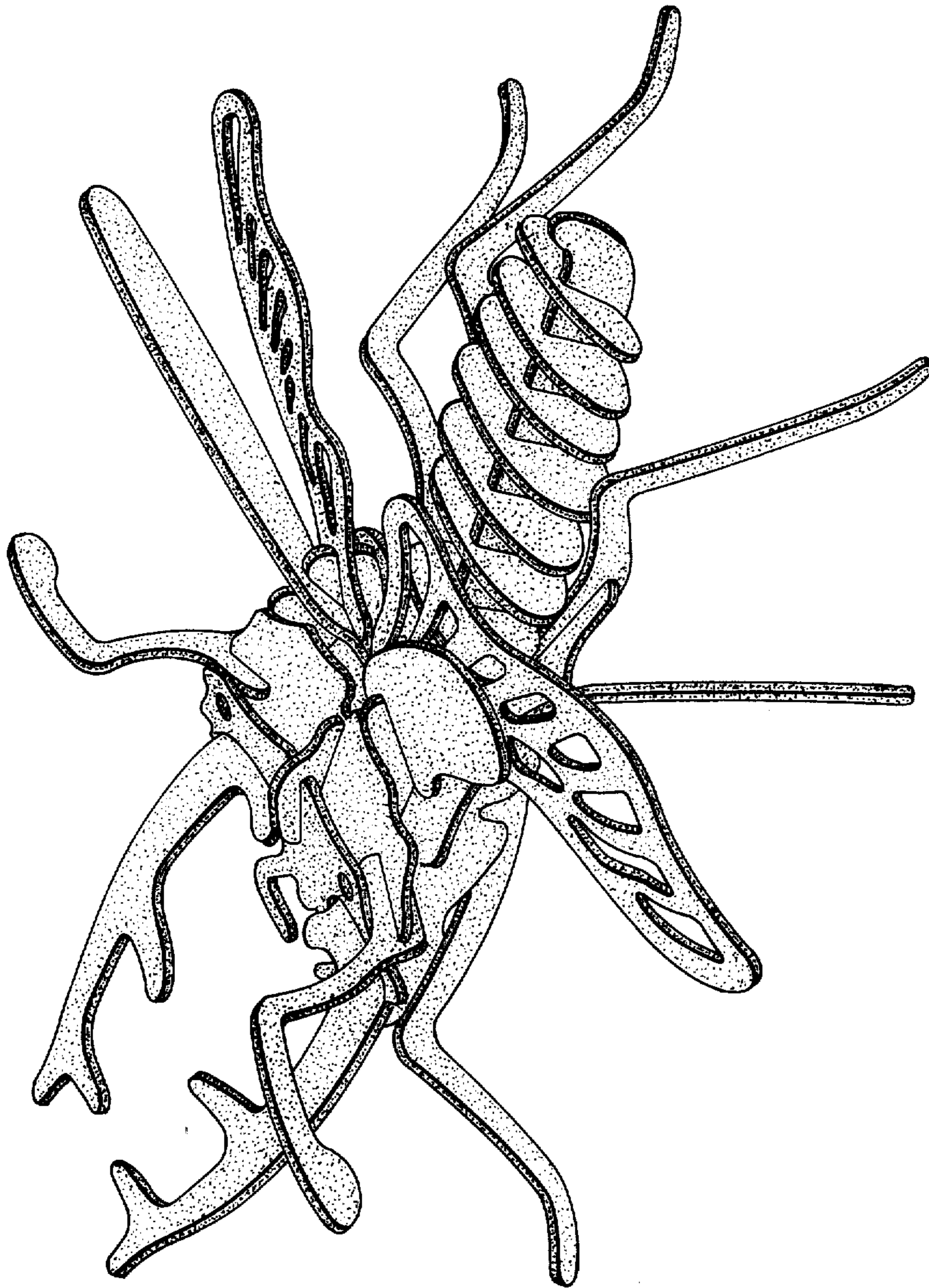

FIG. 2