

[54] SHOE BASE

[76] Inventor: **Walter Bretschneider**, Heidekuppel
16, D-6491 Steinau-Neustall, Fed.
Rep. of Germany

[**] Term: **14 Years**

[21] Appl. No.: **203,961**

[22] Filed: **Nov. 4, 1980**

[51] Int. Cl. **D2-04**

[52] U.S. Cl. **D2/320**

[58] Field of Search **D2/319, 320, 322, 324;**
36/32 R, 24.5, 25 R, 59 C

[56] **References Cited**

U.S. PATENT DOCUMENTS

D. 76,541 10/1928 Hopwood D2/320

D. 88,763 12/1932 Fowler D2/320
D. 135,156 3/1943 Kutzin D2/320
D. 262,158 12/1981 Bartneck D2/3.9

Primary Examiner—Nelson C. Holtje
Attorney, Agent, or Firm—Cantor and Singer

[57] **CLAIM**

The ornamental design for a shoe base, substantially as shown and described.

DESCRIPTION

FIG. 1 is a top plan view of a shoe base showing my new design;
FIG. 2 is a bottom plan view thereof;
FIG. 3 is a front elevational view thereof;
FIG. 4 is a rear elevational view thereof;
FIG. 5 is a right side elevational view thereof;
FIG. 6 is a left side elevational view thereof.

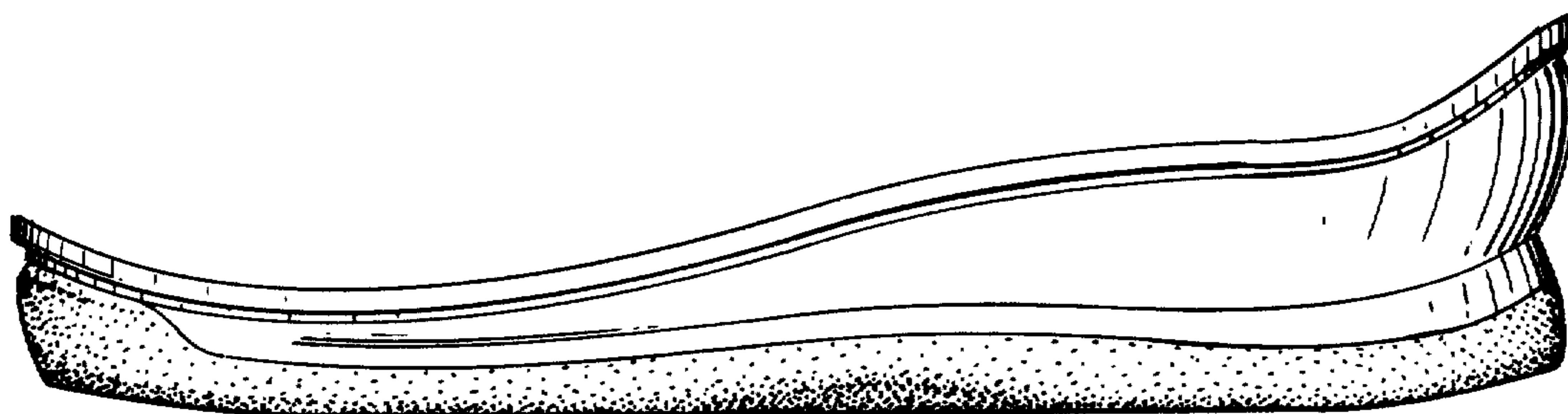

FIG. 1

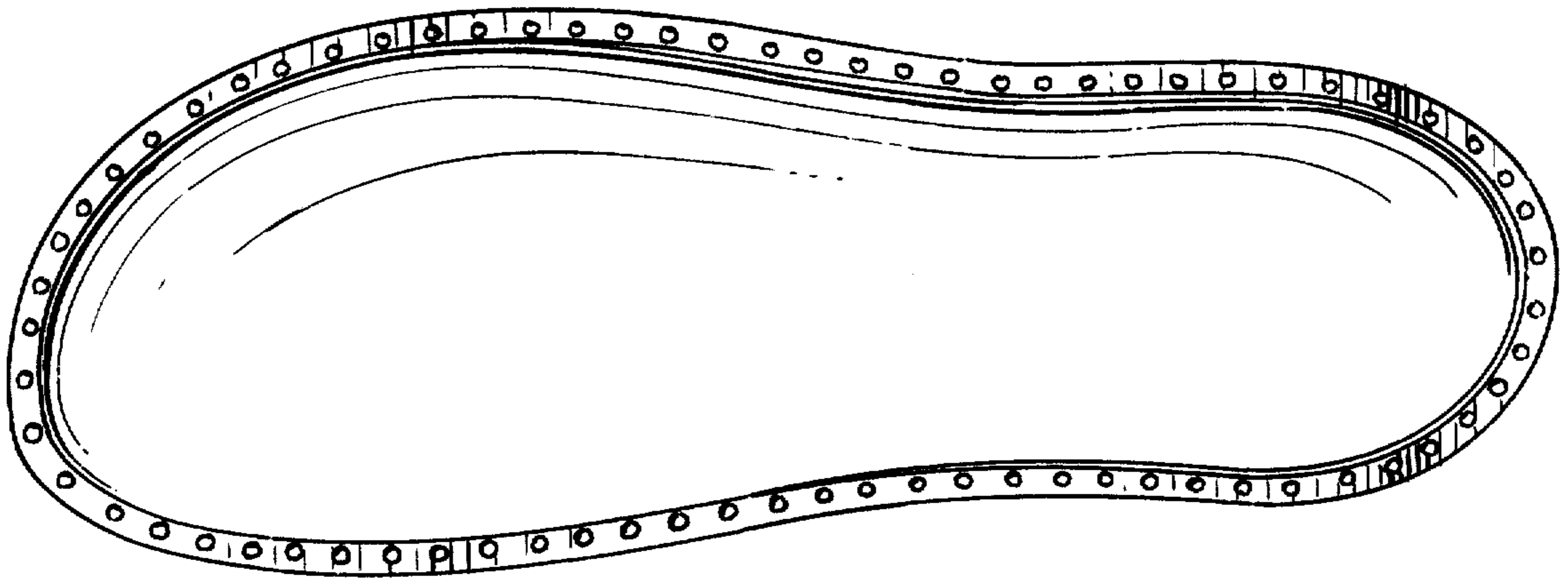

FIG. 2

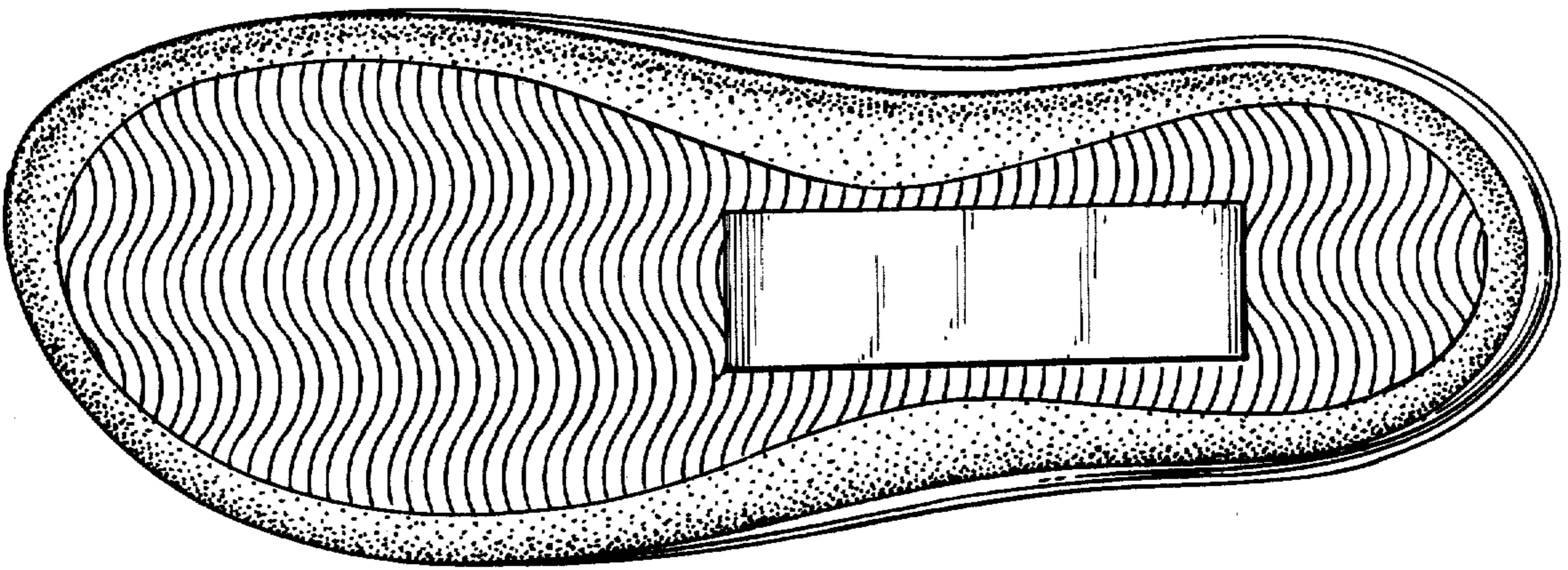

FIG. 3

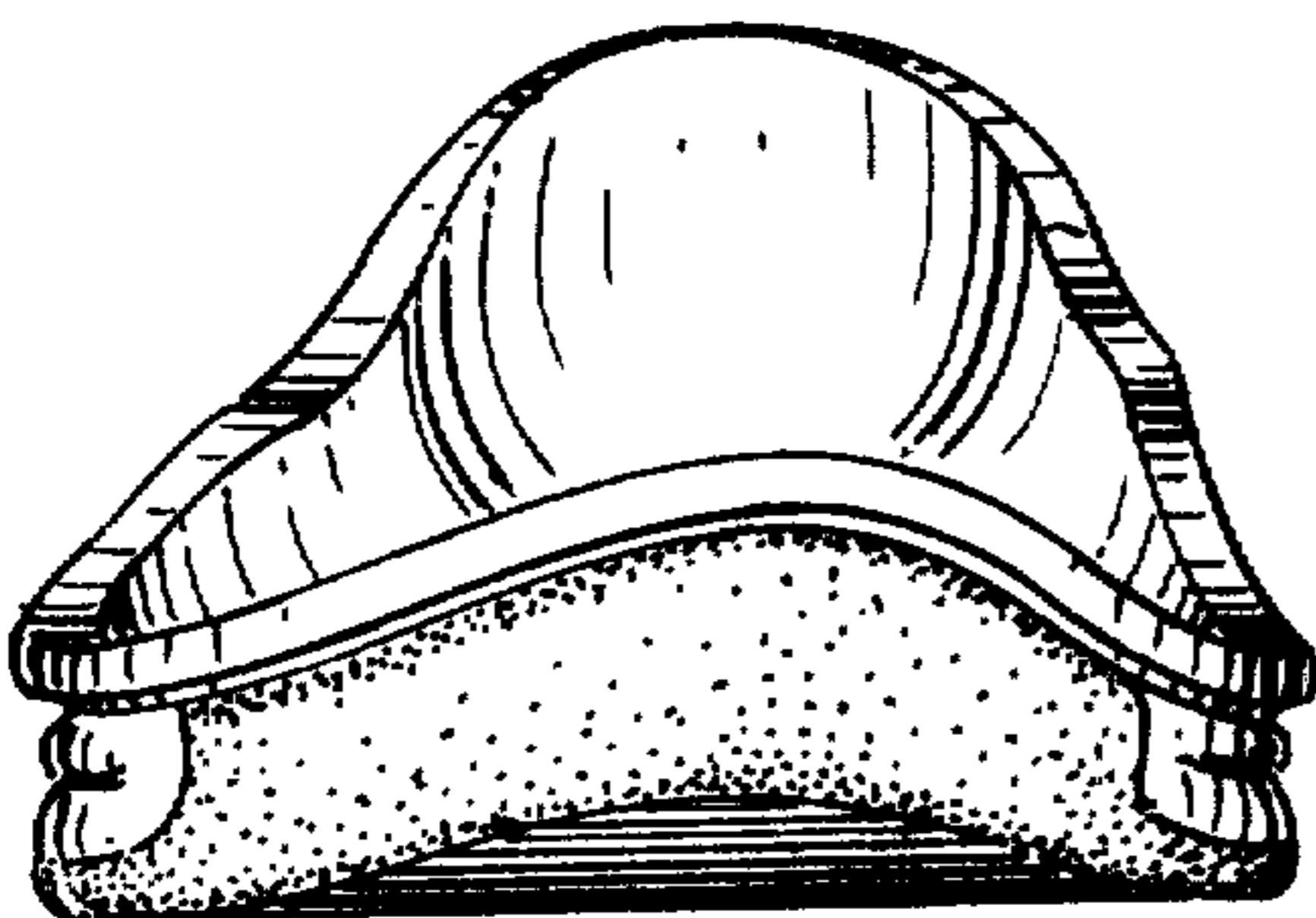

FIG. 4

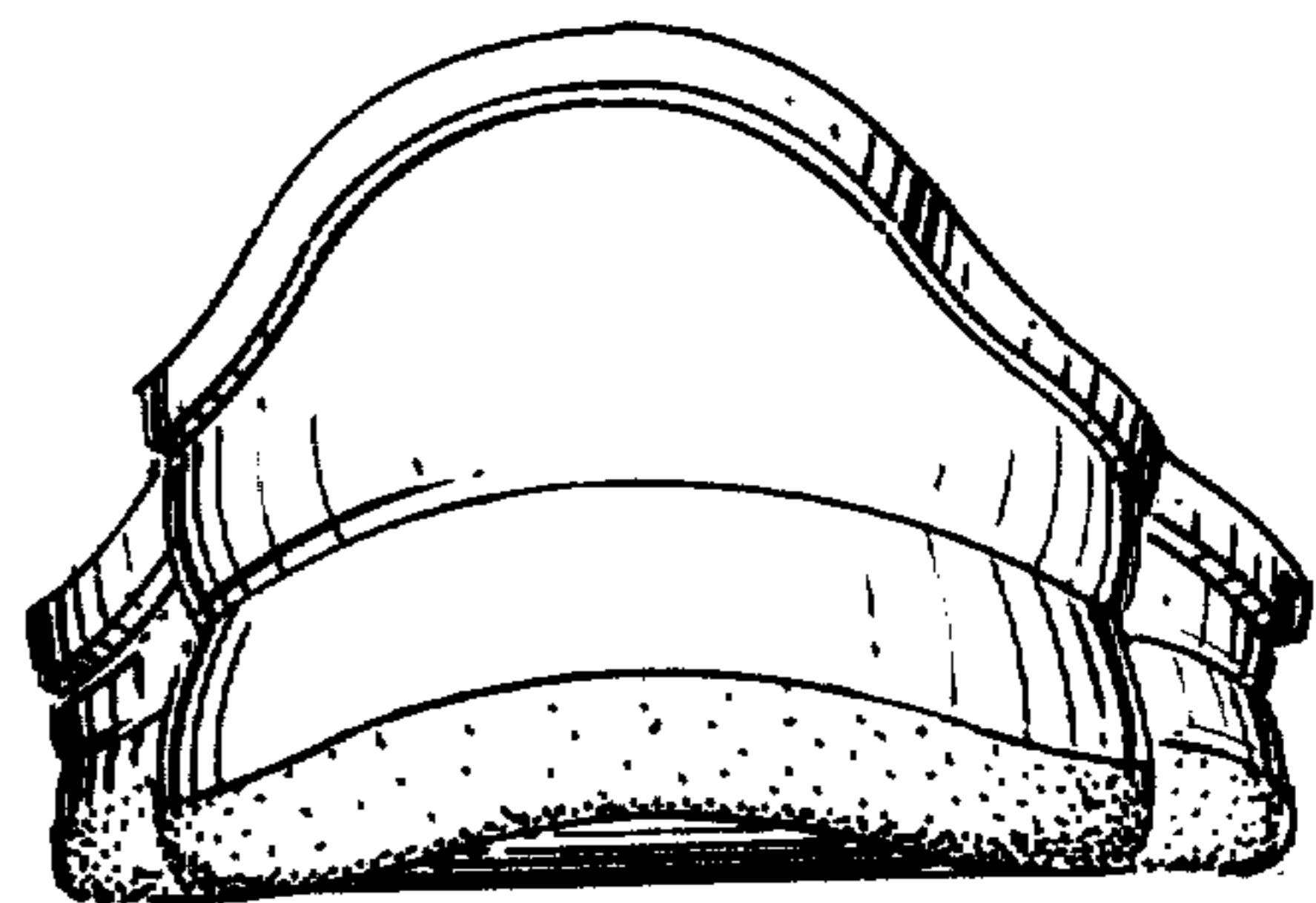

FIG. 5

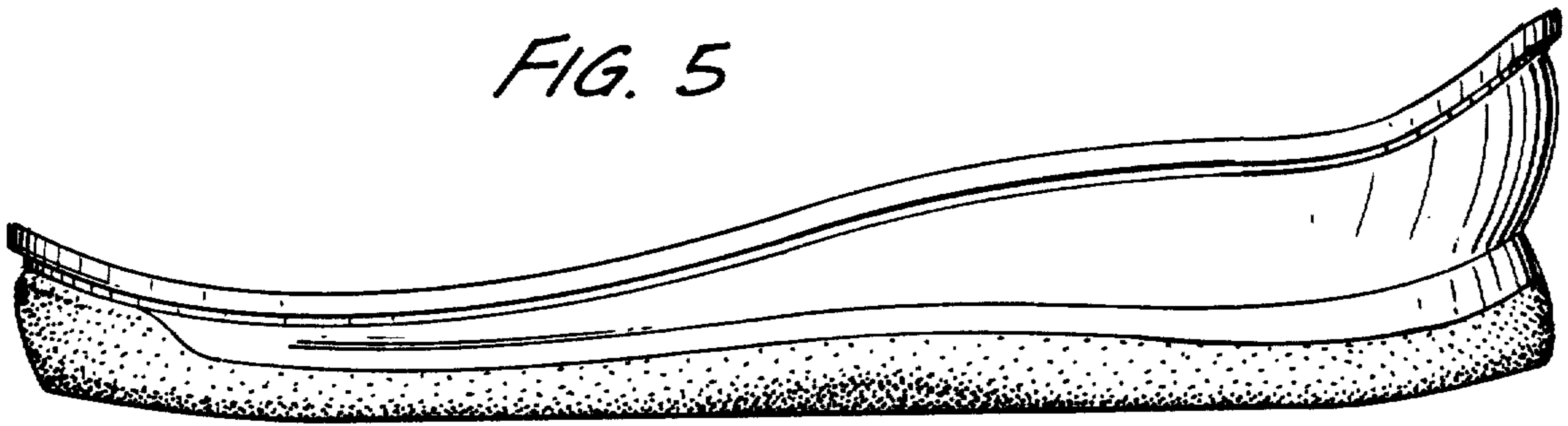

FIG. 6

