

[54] VEHICLE TIRE

[75] Inventors: Hiroshi Kojima, Hino; Hideaki Nishio, Urawa; Toshihiko Yashima, Higashi Murayama, all of Japan

[73] Assignee: Bridgestone Tire Company Limited, Tokyo, Japan

[**] Term: 14 Years

[21] Appl. No.: 212,965

[22] Filed: Dec. 4, 1980

[30] Foreign Application Priority Data

Aug. 22, 1980 [JP] Japan 55-34073

[51] Int. Cl. D12-15

[52] U.S. Cl. D12/147

[58] Field of Search D12/141-143, D12/146-151; 152/209 R, 209 NT, 209 WT, 209 D

[56] References Cited

U.S. PATENT DOCUMENTS

D. 244,129 4/1977 Kolowski et al. D12/143
D. 265,305 7/1982 Kojima et al. D12/147

Primary Examiner—James M. Gandy
Attorney, Agent, or Firm—Sughrue, Mion, Zinn, Macpeak & Seas

[57] CLAIM

The ornamental design for a vehicle tire, as shown and described.

DESCRIPTION

FIG. 1 is a perspective view of a vehicle tire showing our new design, the tire being symmetrical about its axis;

FIG. 2 is a side elevational view thereof, the opposite side being a mirror image thereof;

FIG. 3 is a plan view thereof, the tread being repeated throughout the circumference of the tire;

FIG. 4 is a cross sectional view thereof taken about line IV—IV of FIG. 3.

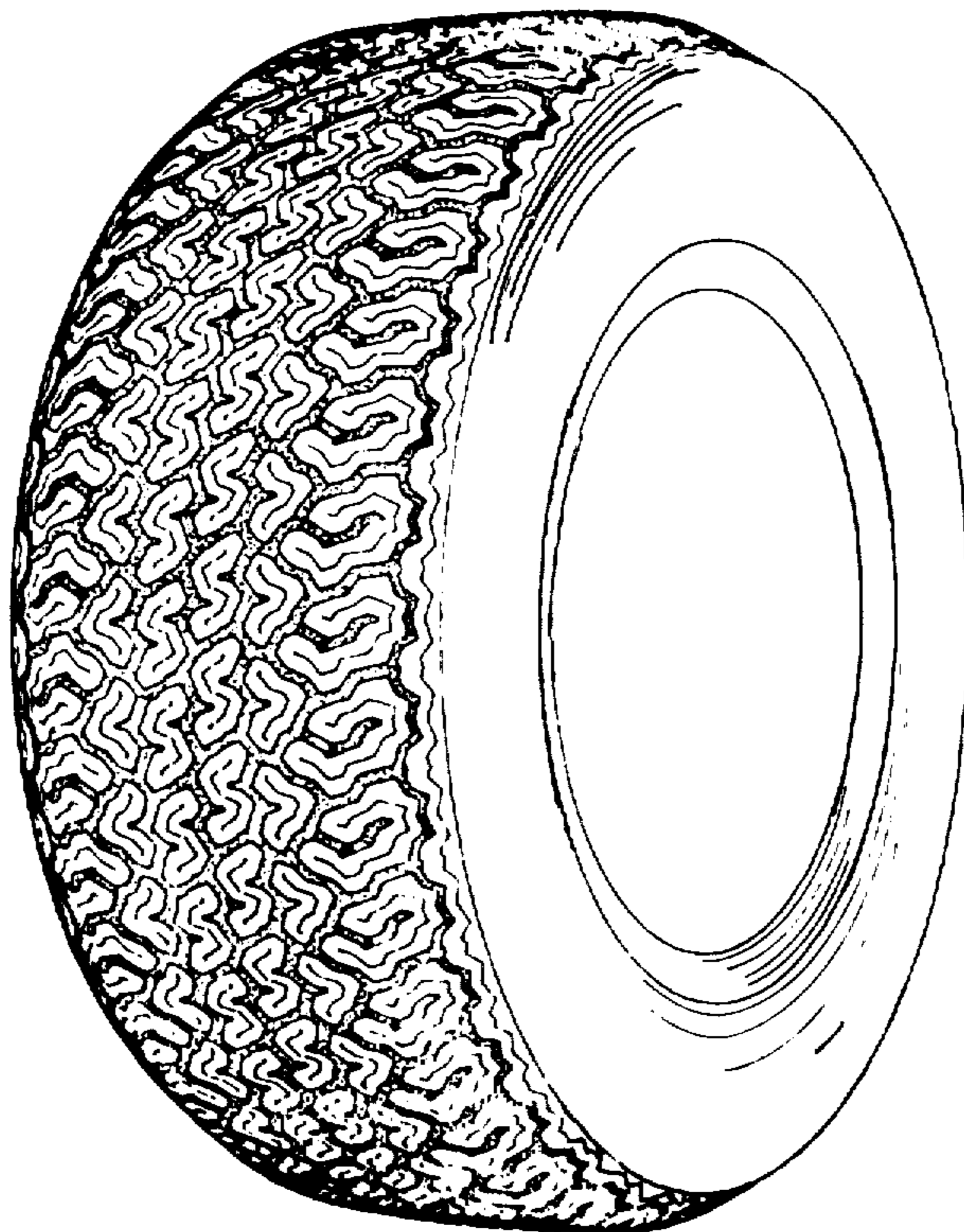

FIG. 2

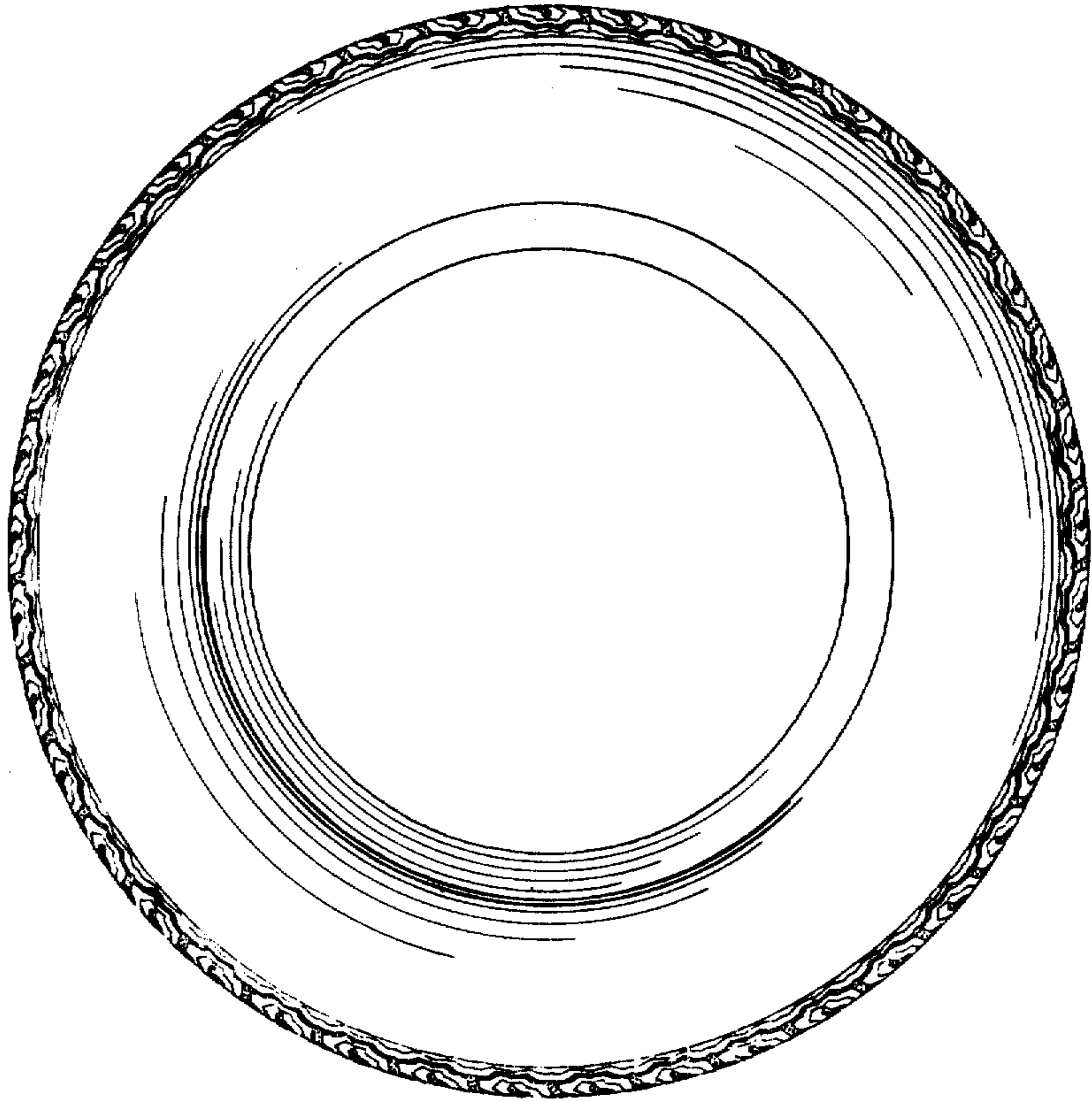

FIG. 1

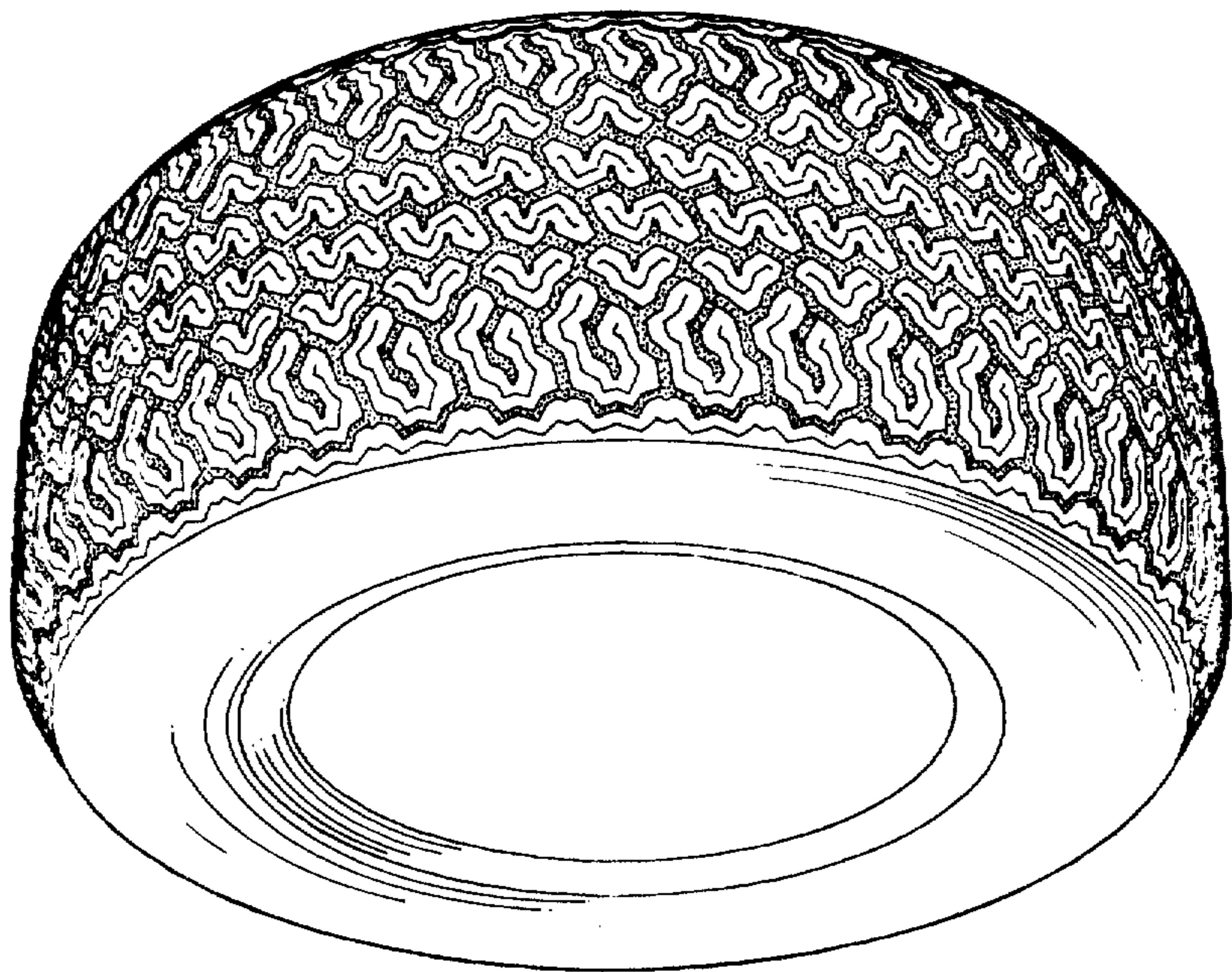

FIG. 3

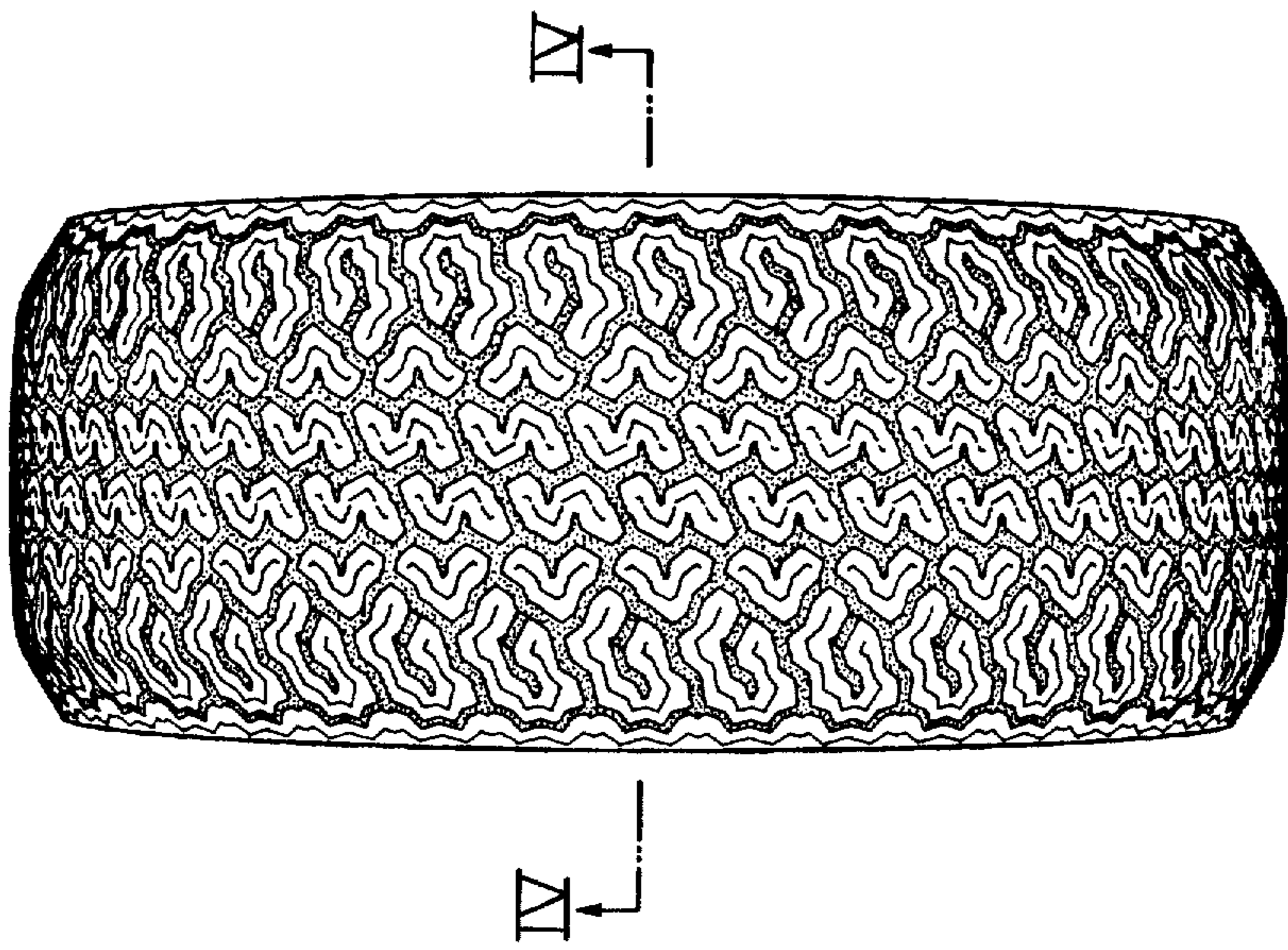

FIG. 4

