

[54] TIRE

[75] Inventor: Jean-Claude Romand, Mareil, France

[73] Assignee: Pneumatiques Caoutchouc  
Manufacture et Plastiques  
Kleber-Colombes, Paris, France

[\*\*] Term: 14 Years

[21] Appl. No.: 211,809

[22] Filed: Dec. 1, 1980

[51] Int. Cl. .... D12-15

[52] U.S. Cl. .... D12/143; D12/148

[58] Field of Search ..... D12/141-143,  
D12/146-151; 152/209 R, 209 NT, 209 WT,  
209 D

[56] References Cited

U.S. PATENT DOCUMENTS

D. 244,440 5/1977 Hayakawa et al. .... D12/143

OTHER PUBLICATIONS

1979 Tread Design Guide, p. 31, Cooper Weather-Mas-  
ter 400 Tire, second row down from top, right side of  
page.

1979 Tread Design Guide, p. 248, General Equipmen-  
t-1050 Tire, second row down from top & second tire in  
from right side of page.

Primary Examiner—James M. Gandy

Attorney, Agent, or Firm—Antonelli, Terry and Wands

[57] CLAIM

The ornamental design for a tire, substantially as shown  
and described.

DESCRIPTION

FIG. 1 is a perspective view of a tire showing my new  
design, it being understood that the tread design is re-  
peated throughout the circumference of the tire as  
shown schematically by solid lines, the opposite side  
being the same as that shown;

FIG. 2 is a side elevational view thereof; and

FIG. 3 is an enlarged fragmentary plan view thereof.

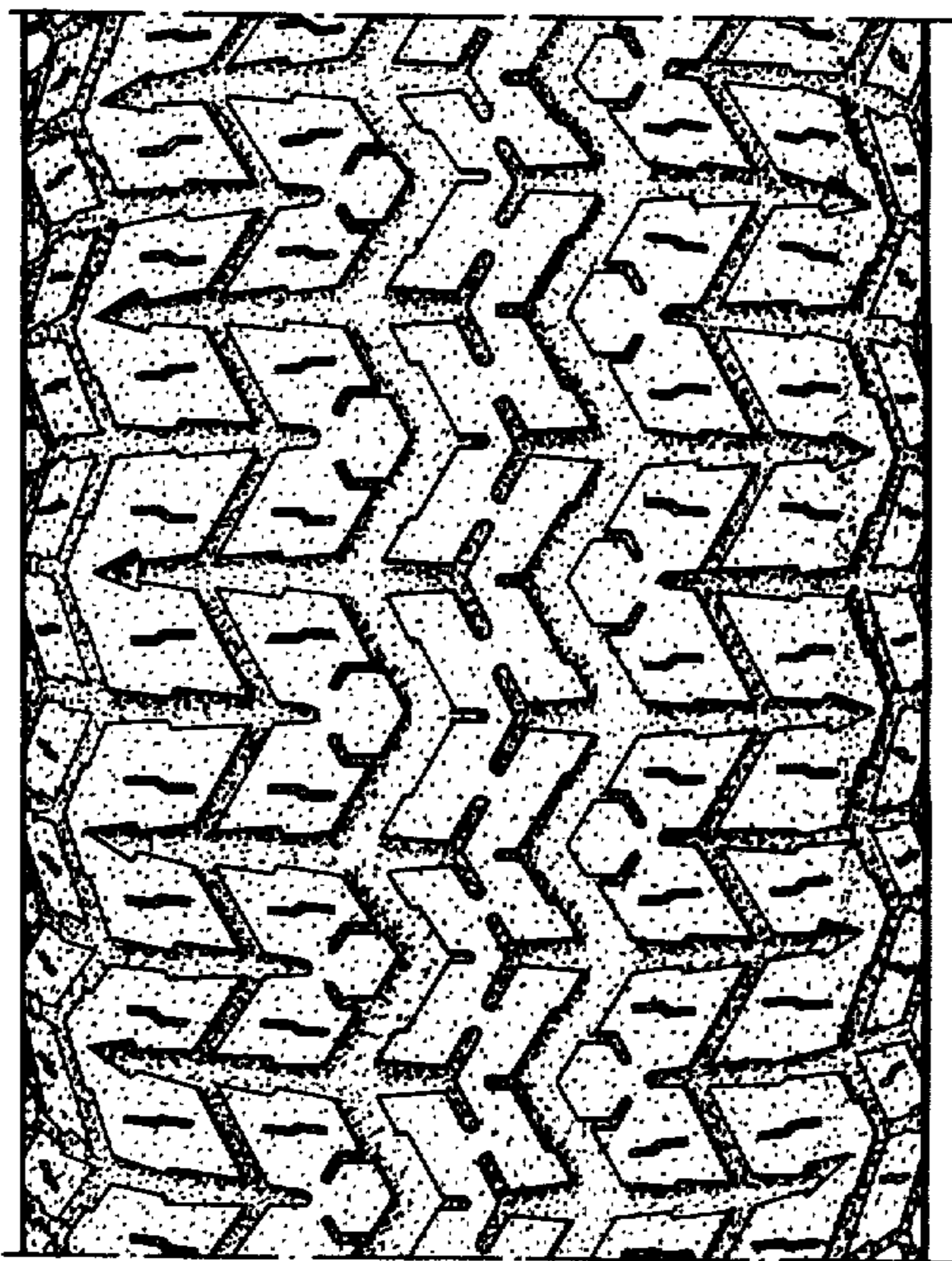

FIG. 1.

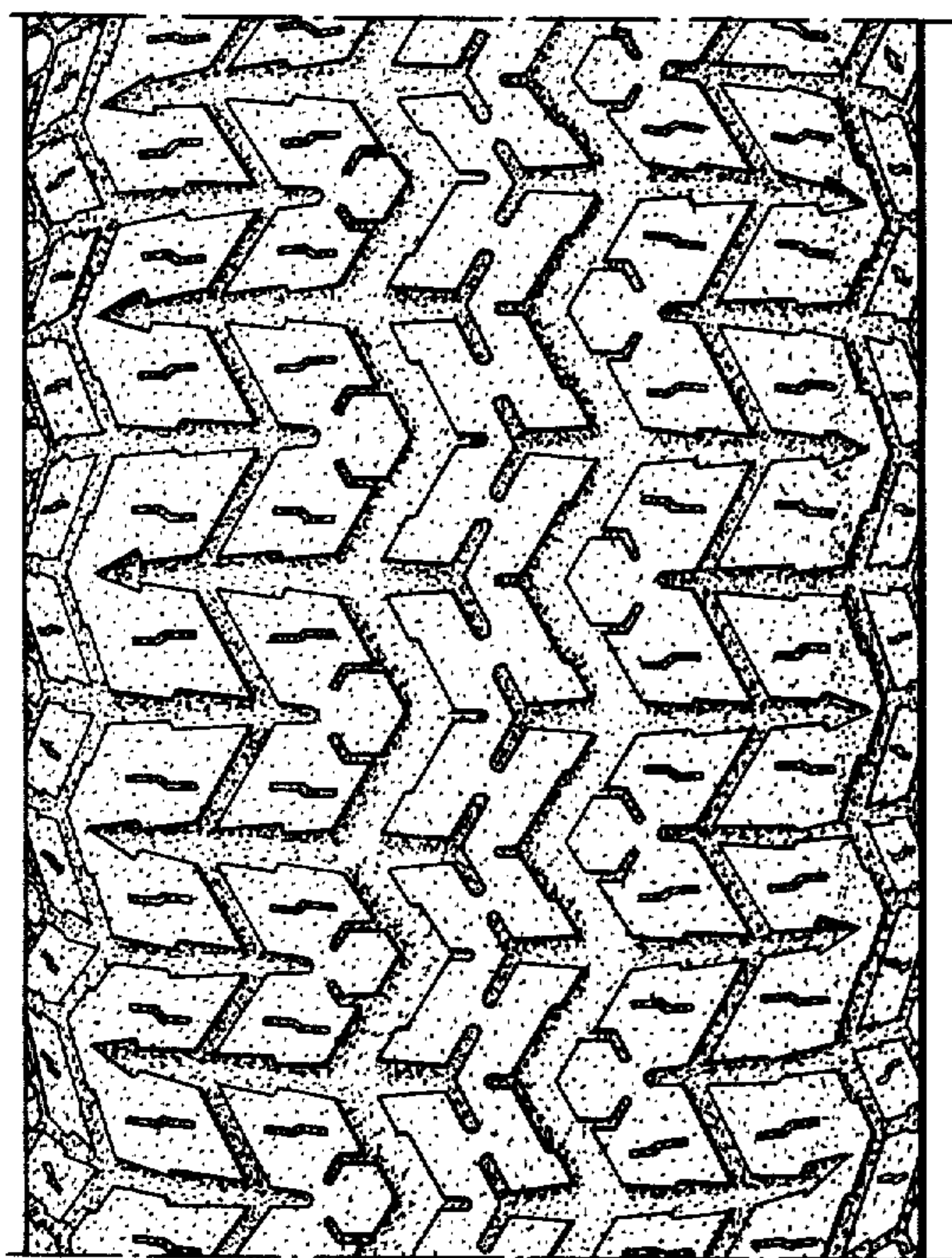

FIG. 3.

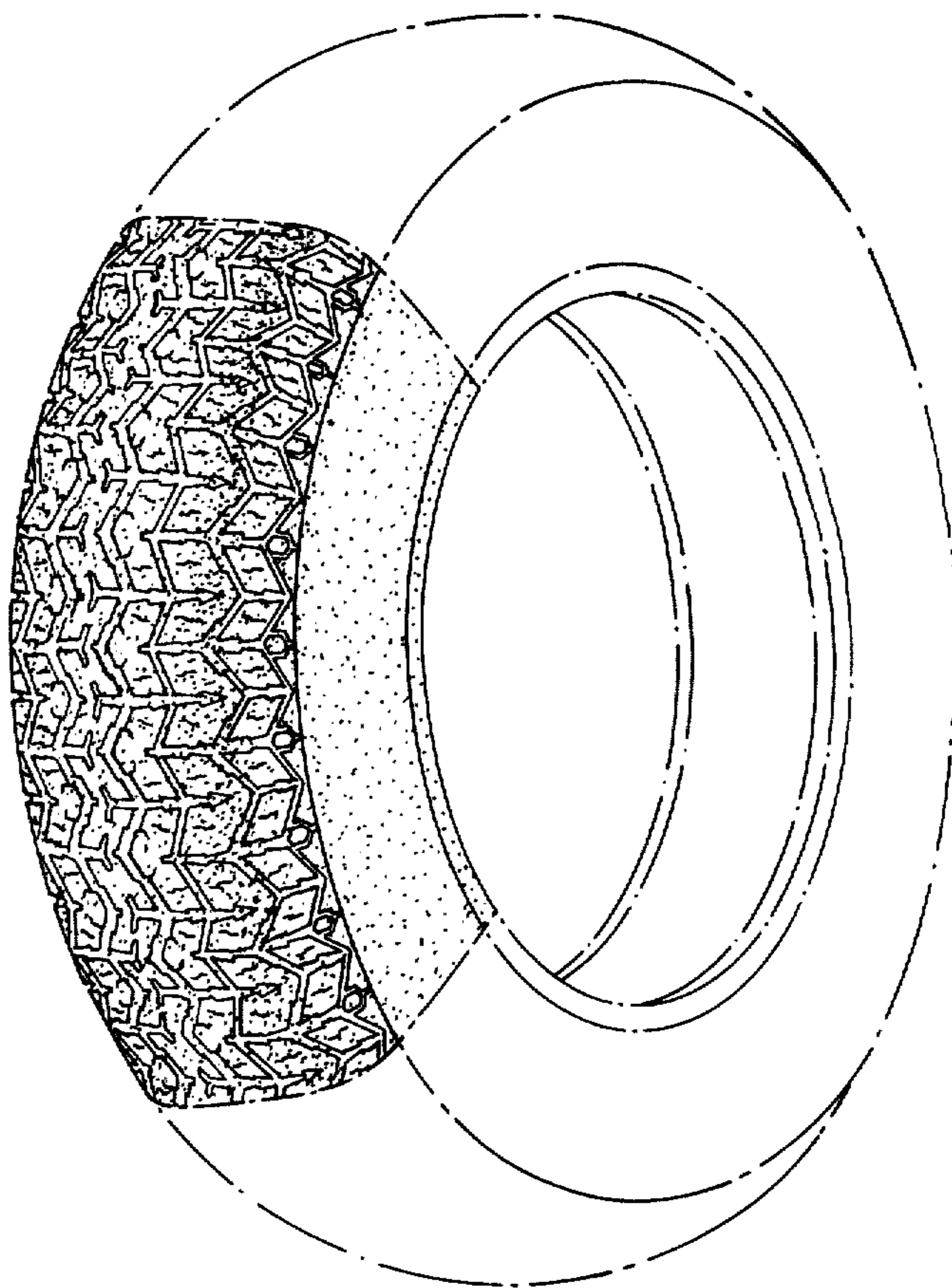

FIG. 2.

