

[54] CRYSTALLINE HOLDER FOR SMOKING PIPE

[76] Inventor: Henry E. Moss, 1225 Ottawa La., Olivette, Mo. 63132

[**] Term: 14 Years

[21] Appl. No.: 205,320

[22] Filed: Nov. 10, 1980

[51] Int. Cl. D6—06; D27—99

[52] U.S. Cl. D27/06; D6/173

[58] Field of Search D6/146, 167, 172, 173; D27/6; D9/337, 341, 345, 418, 420, 423, 424, 426, 428, 430; 131/240 R, 242, 260; 312/114; 211/60

[56] References Cited

U.S. PATENT DOCUMENTS

- D. 123,495 11/1940 Bergaud D6/173
- D. 182,414 4/1958 Hochstein D27/6
- D. 203,137 12/1965 Braun D9/420
- D. 216,653 2/1970 Enseki D6/172

- D. 237,768 11/1975 Tipple D6/172 X
- D. 259,847 7/1981 Hamey D6/173 X
- 629,672 7/1899 Fadum D6/173 X

Primary Examiner—Catherine E. Kemper
Attorney, Agent, or Firm—Kalish & Gilster

[57] CLAIM

The ornamental design for a crystalline holder for smoking pipe, substantially as shown and described.

DESCRIPTION

FIG. 1 is a front perspective view of a crystalline holder for smoking pipe, showing my new design; FIG. 2 is a rear perspective view thereof; FIG. 3 is a front perspective view of a second embodiment of a crystalline holder for smoking pipe; FIG. 4 is a front perspective view of a third embodiment of a crystalline holder for smoking pipe; FIG. 5 is a front perspective view of a fourth embodiment of a crystalline holder for smoking pipe. The broken line disclosure of a smoking pipe in FIG. 1 is for illustrative purposes only and forms no part of the claimed design.

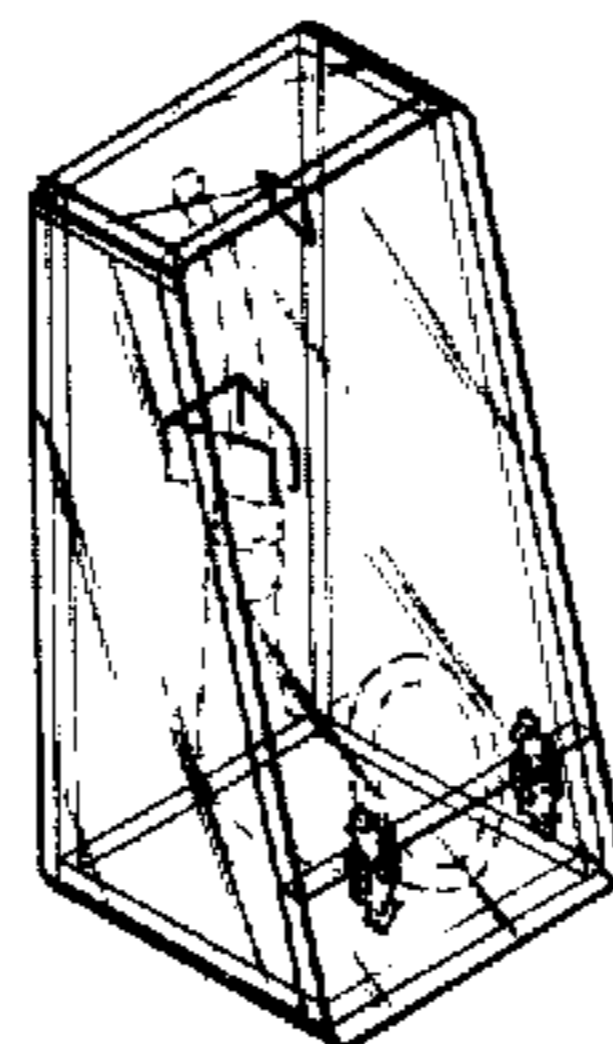

FIG. 1

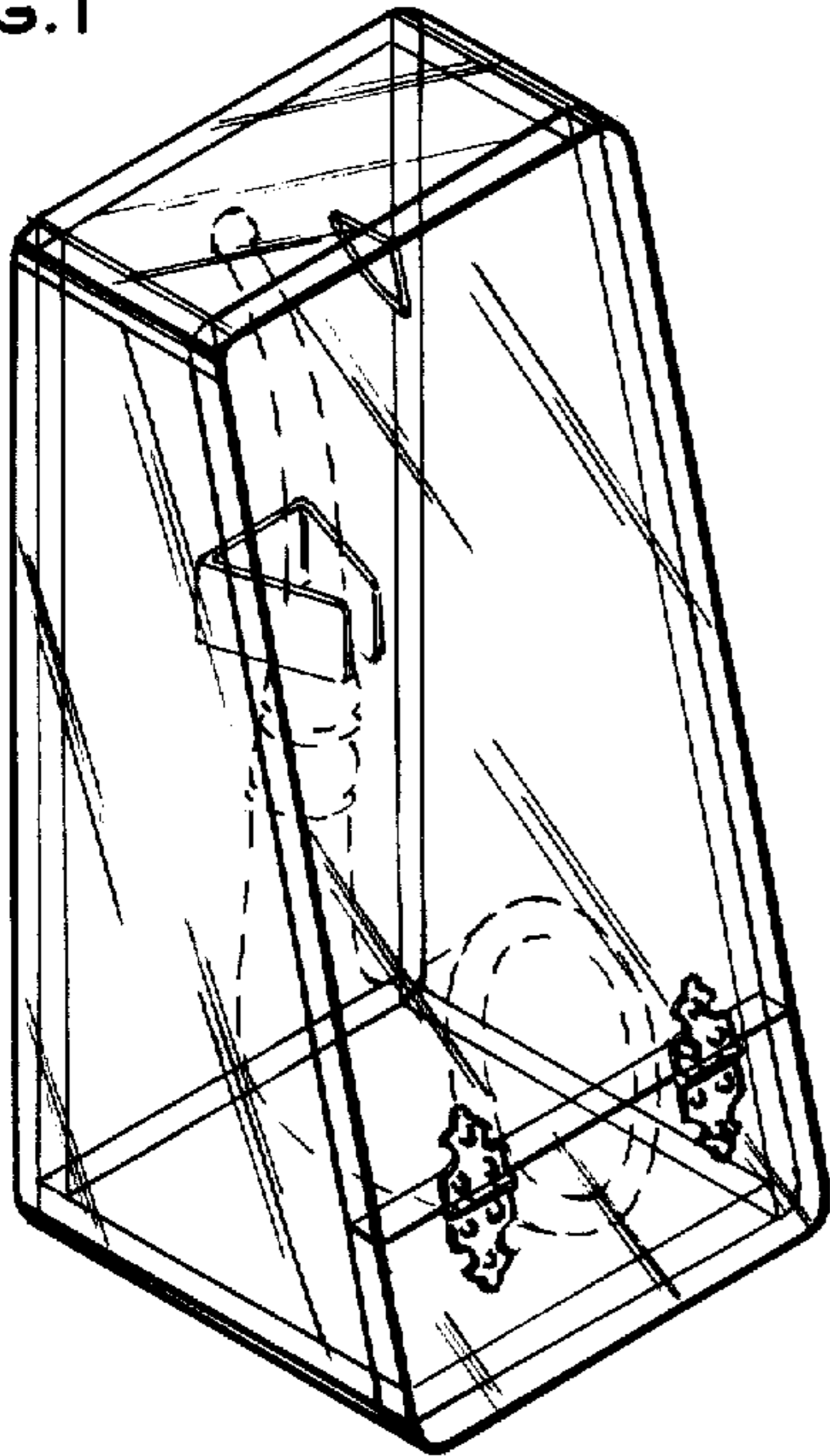

FIG. 2

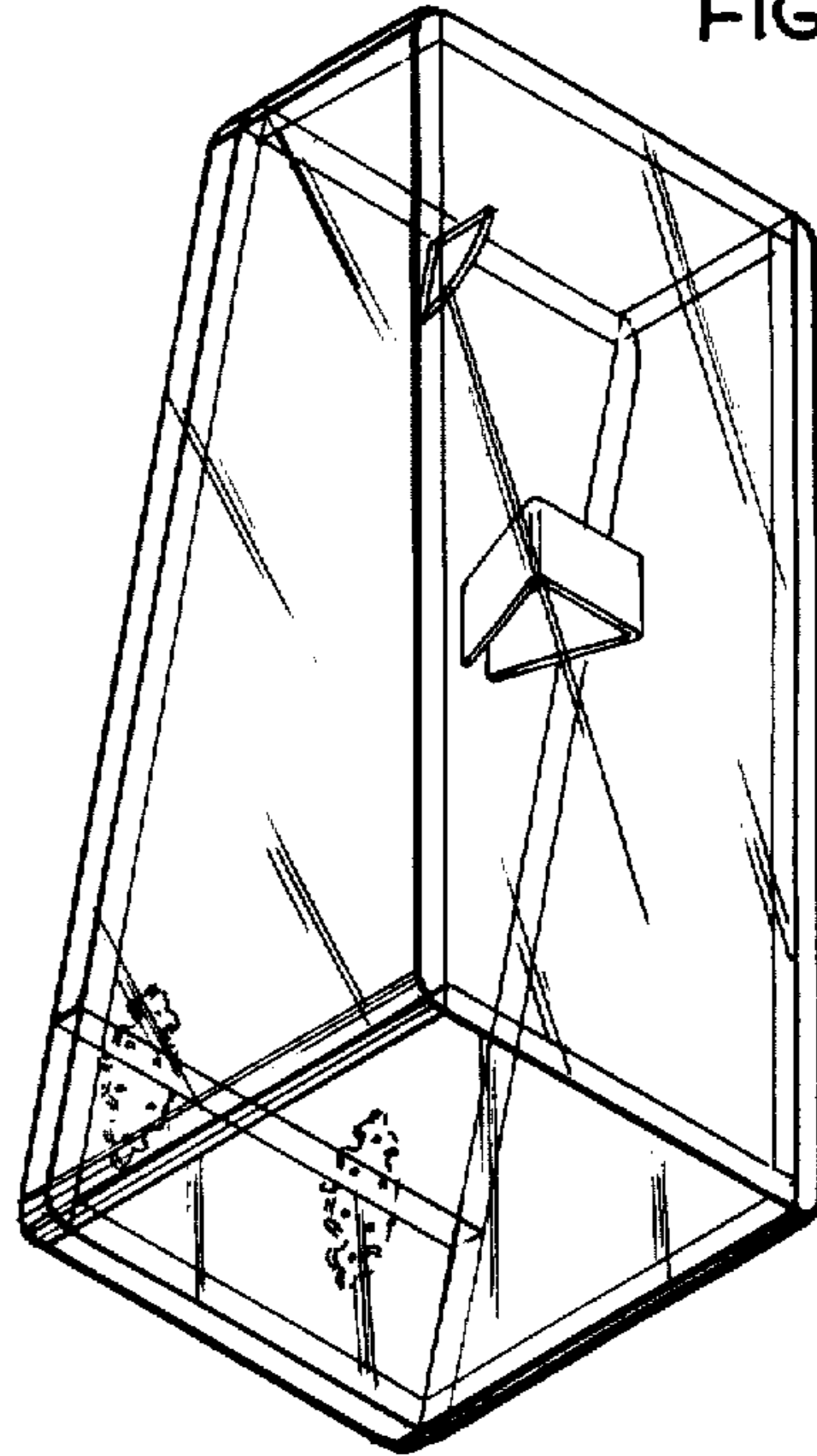

FIG. 3

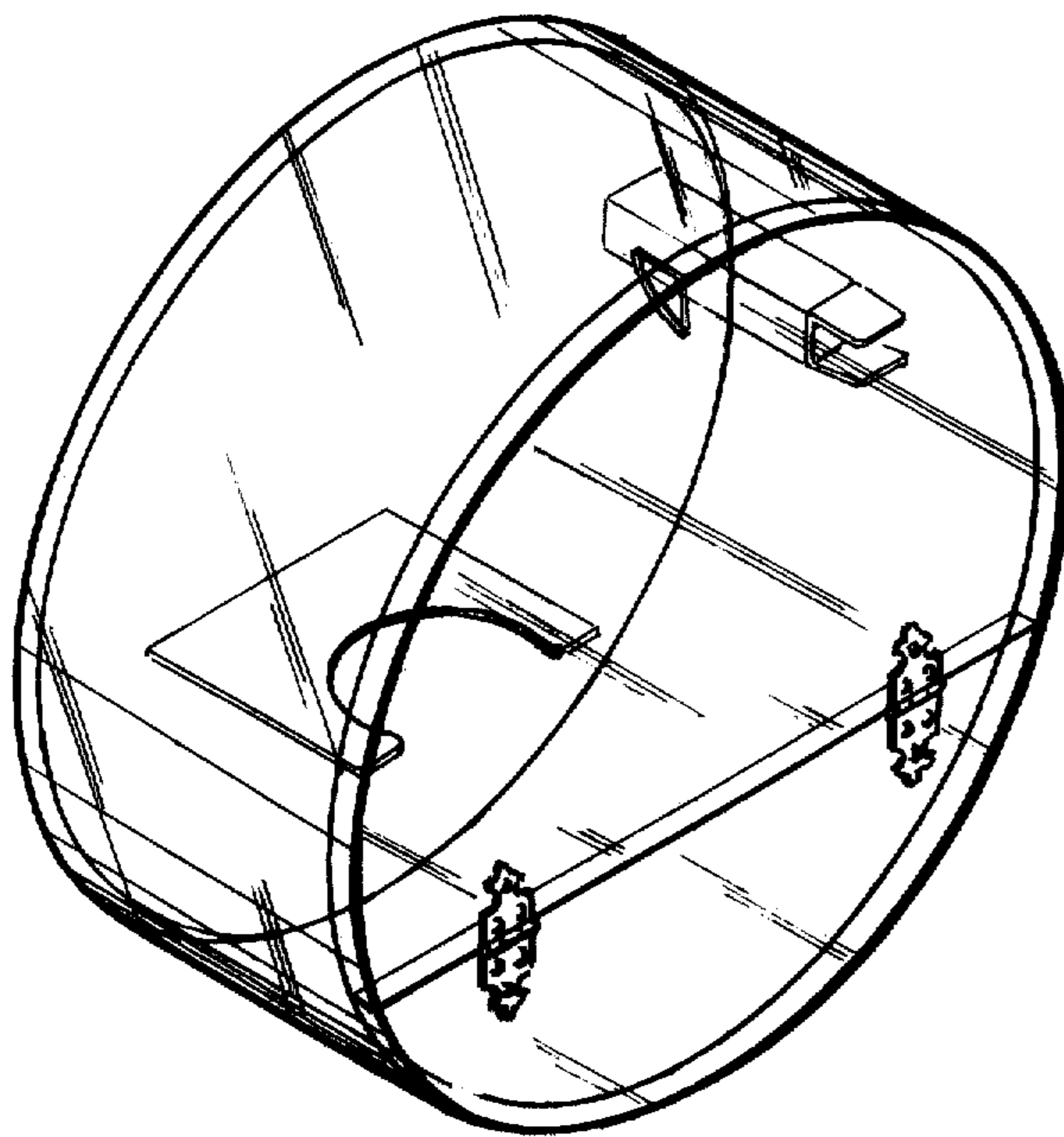

FIG. 4

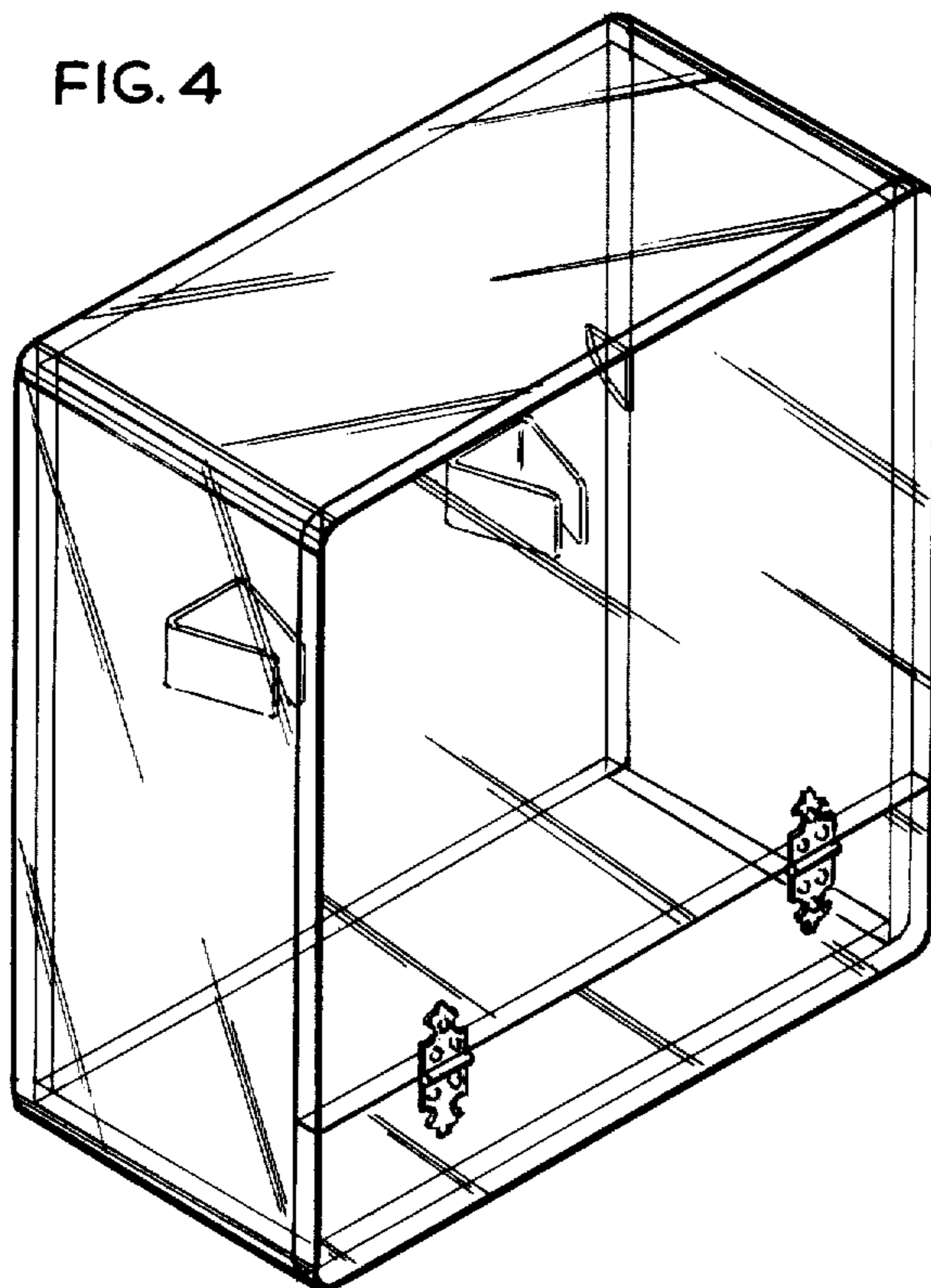

FIG. 5

