

[54] BICYCLE TIRE

[75] Inventors: Syoji Inae; Eiji Fukuchi, both of Kagawa, Japan

[73] Assignee: Mitsuboshi Belting Ltd., Hyogo, Japan

[**] Term: 14 Years

[21] Appl. No.: 349,941

[22] Filed: Feb. 18, 1982

[51] Int. Cl. D12-15

[52] U.S. Cl. D12/136

[58] Field of Search D12/136, 137, 140, 149, D12/151; 152/209 R, 209 NT, 209 WT, 209 B, 209 D

[56] References Cited PUBLICATIONS

American Bicyclist & Motorcyclist, 9/74, p. 49, Good-year Eagle MX Tire.

American Bicyclist & Motorcyclist, 12/80, p. 16, Cheng Shin MX Tire, top center of page.

Primary Examiner—James M. Gandy Attorney, Agent, or Firm—Sughrue, Mion, Zinn, Macpeak & Seas

[57] CLAIM

The ornamental design for a bicycle tire, as shown and described.

DESCRIPTION

FIG. 1 is a top plan view of a bicycle tire showing our new design, it being understood that the tread pattern is repeated throughout the circumference of the tire;

FIG. 2 is a side elevational view thereof, the opposite side being a mirror image of that shown; and

FIG. 3 is an enlarged fragmentary plan view of the tread pattern thereof.

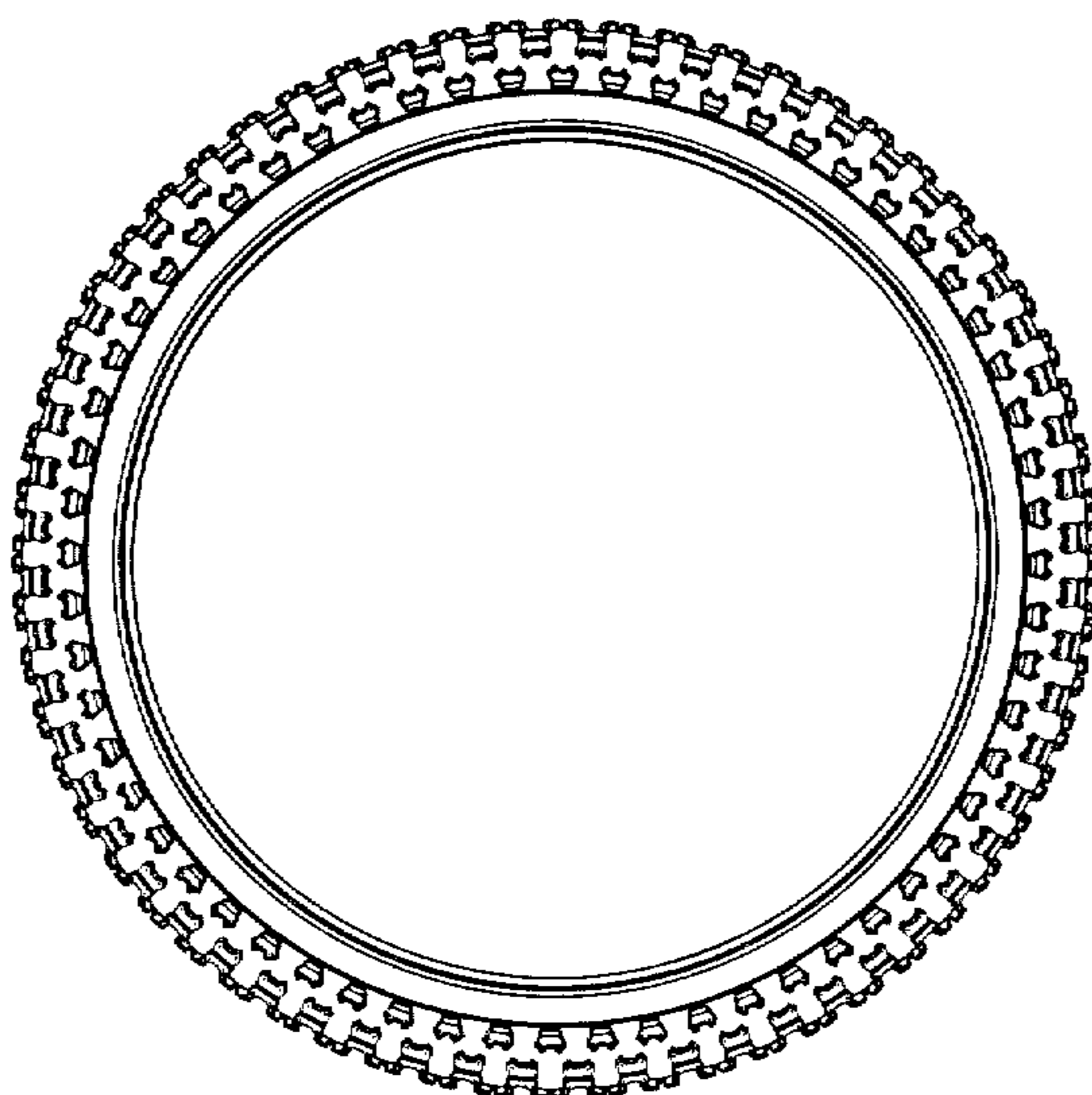

Fig. 1



Fig. 2

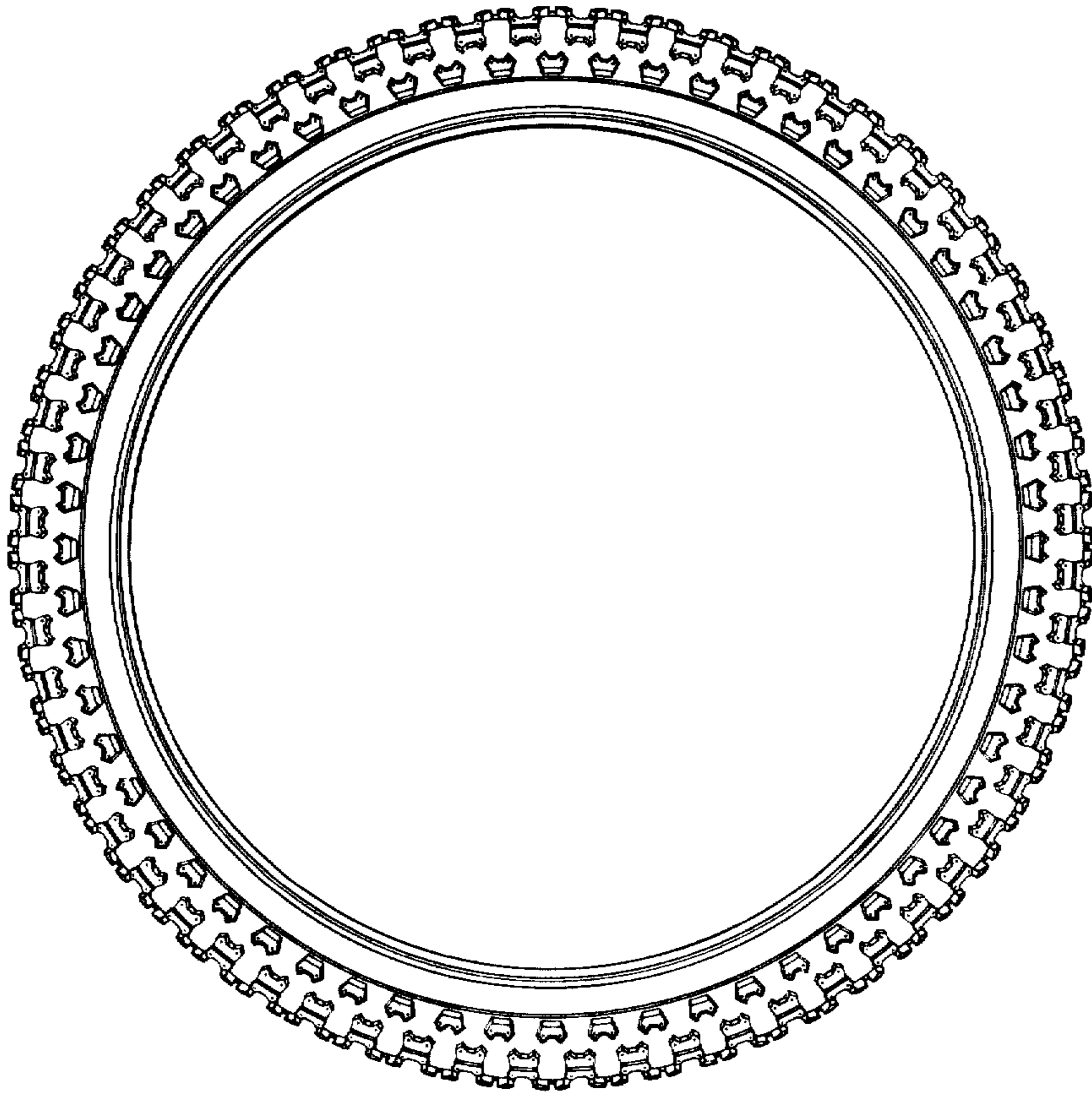

Fig. 3

