

[54] **SHOE SOLE**

[75] Inventor: **James P. Argyropoulos**, Marina del Rey, Calif.

[73] Assignee: **Cherokee Shoe Company, Inc.**, Gardena, Calif.

[**] Term: **14 Years**

[21] Appl. No.: **231,620**

[22] Filed: **Feb. 5, 1981**

[51] Int. Cl. **D2-04**

[52] U.S. Cl. **D2/322**

[58] Field of Search **D2/319-320, D2/322, 324, 275, 283, 286, 290-292, 300; 36/24.5, 25 R, 30 R, 33 R, 32 R, 59 C**

[56] **References Cited**

U.S. PATENT DOCUMENTS

D. 93,966	12/1934	Bressler	D2/292 X
D. 113,391	2/1939	Maling	D2/292
D. 133,176	7/1942	Gregg	D2/320
D. 144,356	4/1946	Colwell	D2/292
D. 155,816	11/1949	Little	D2/310
D. 172,742	8/1954	Doherty	D2/275
D. 238,983	3/1976	Senter	D2/310
D. 247,935	5/1978	Sebestik	D2/320
2,326,198	8/1943	Brandel	D2/322 X
2,377,141	5/1945	Geissmann	36/32 R
2,405,498	8/1946	Gregg	36/32 R

FOREIGN PATENT DOCUMENTS

876771 8/1942 France D2/324 X

OTHER PUBLICATIONS

Footwear News 4/2/79, p. 34, Shoe Bottoms 1 and 2 at top-left.

Simod Insert in Footwear News 1/28/80, "Akiak" boot.

Primary Examiner—Nelson C. Holtje

Attorney, Agent, or Firm—Poms, Smith, Lande & Rose

[57] **CLAIM**

The ornamental design for a shoe sole, as shown.

DESCRIPTION

FIG. 1 is a top plan view of a shoe sole showing my new design;

FIG. 2 is a left side elevational view thereof, the right side being a mirror image thereto;

FIG. 3 is a bottom plan view thereof;

FIG. 4 is a front elevational view thereof;

FIG. 5 is a rear elevational view thereof;

FIG. 6 is a top plan view of another embodiment of my new design of FIGS. 1-5;

FIG. 7 is a left side elevational view thereof, the right side being a mirror image thereto;

FIG. 8 is a bottom plan view thereof;

FIG. 9 is a front elevational view thereof;

FIG. 10 is a rear elevational view thereof.

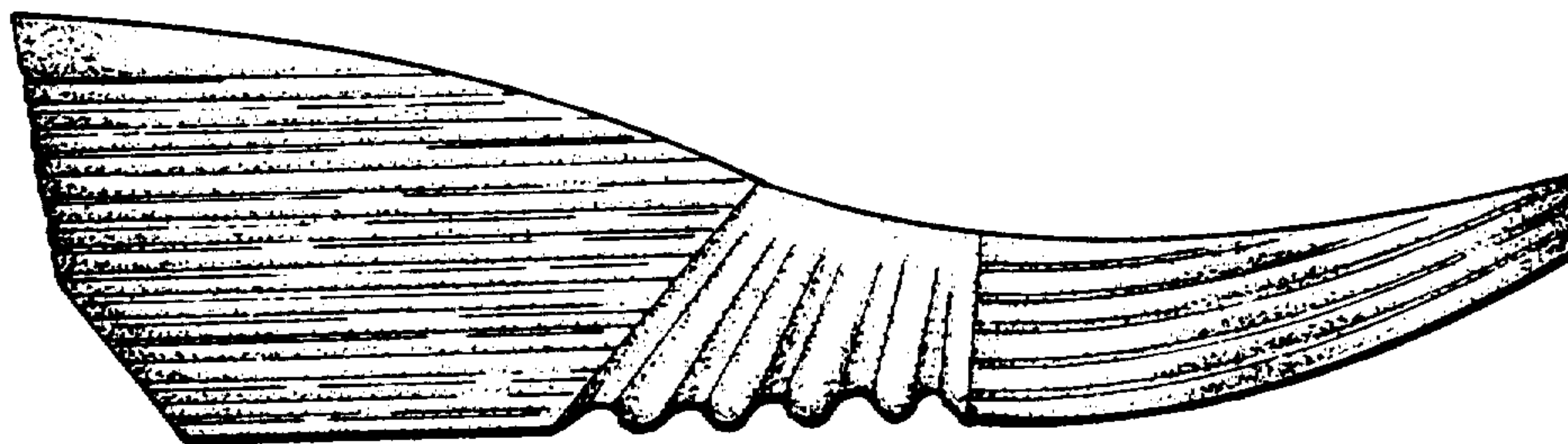

Fig. 1.

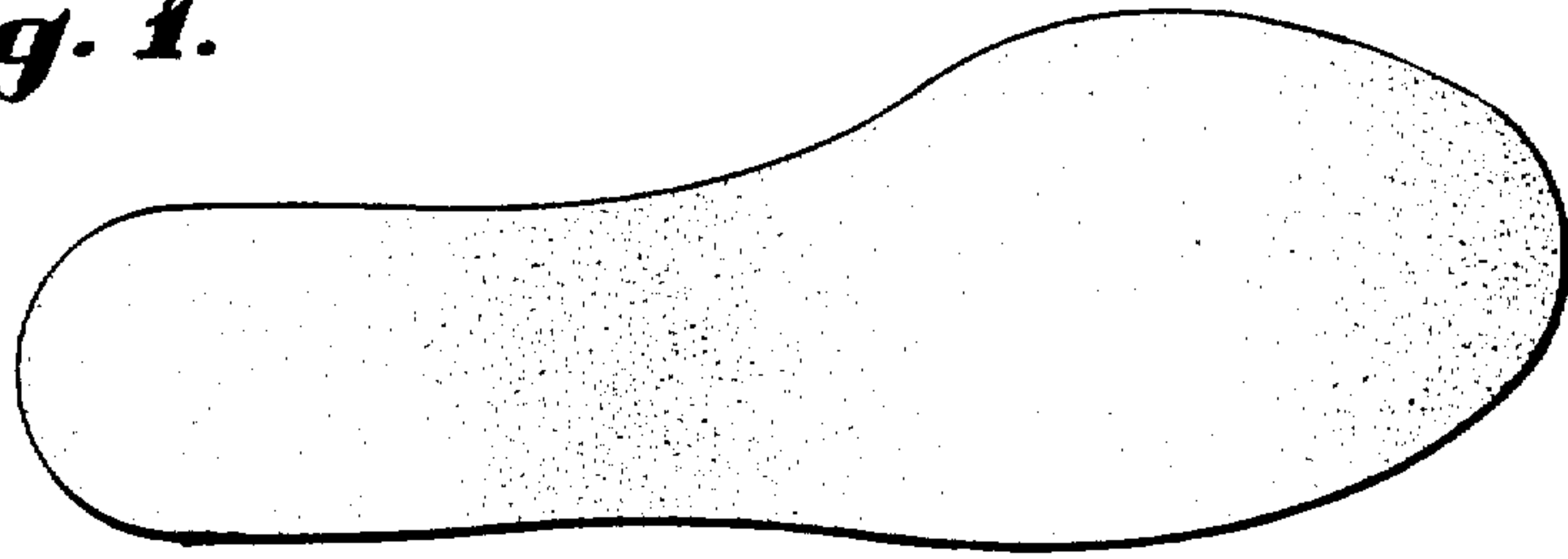

Fig. 2.

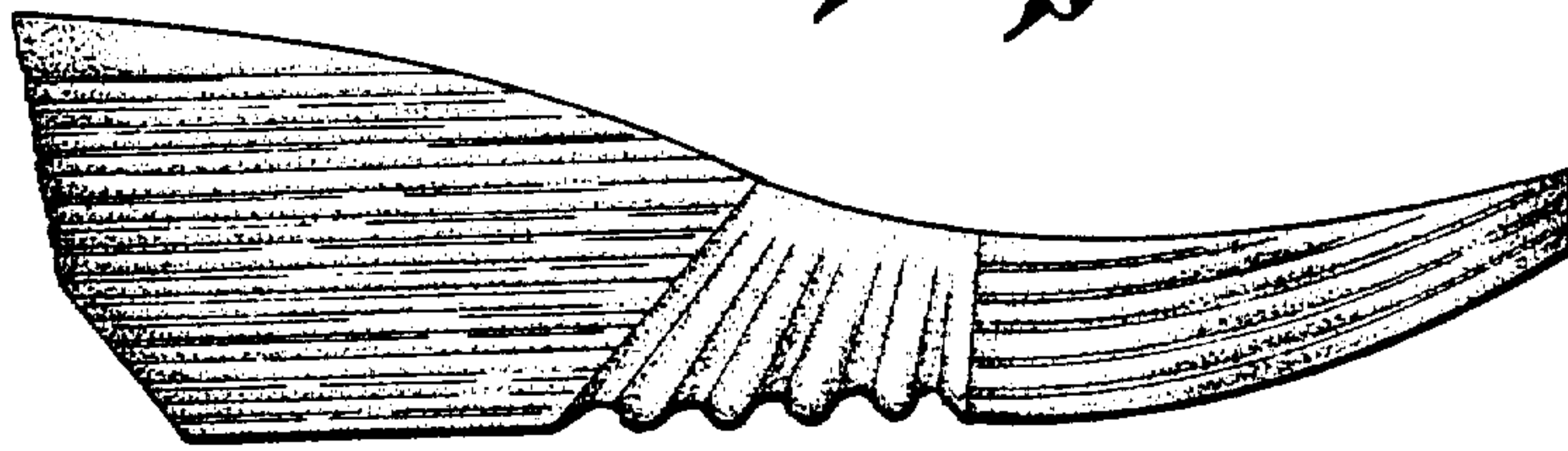

Fig. 3.

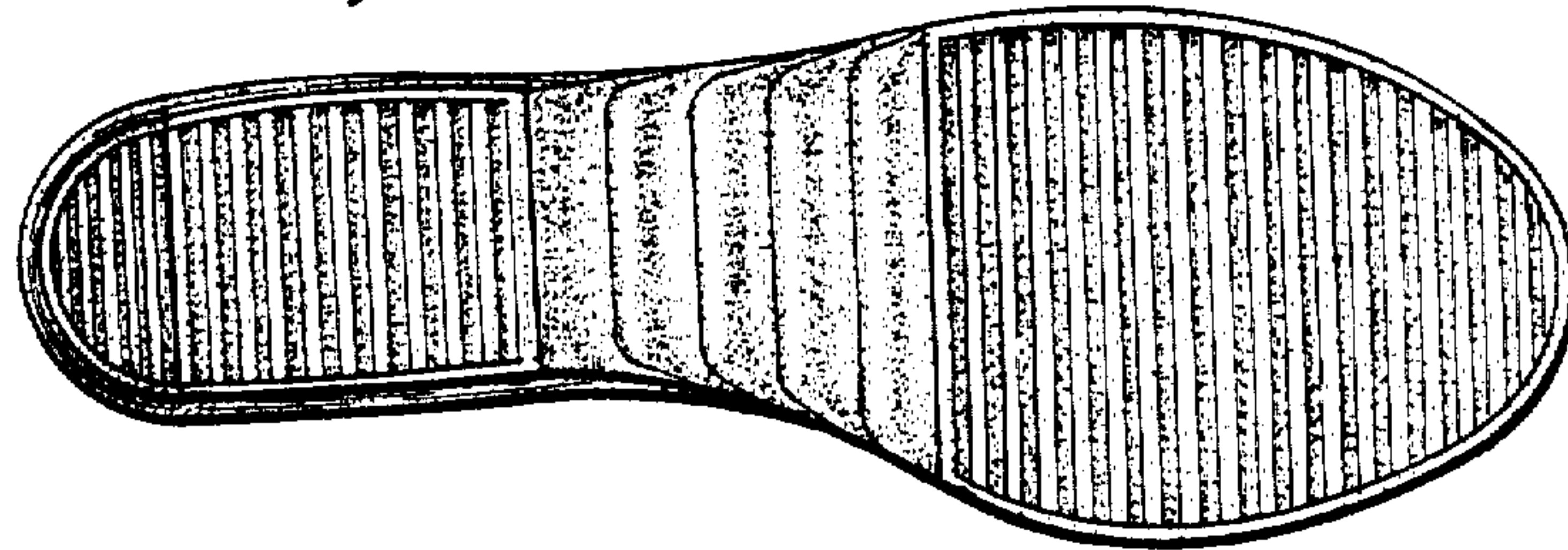

Fig. 4.

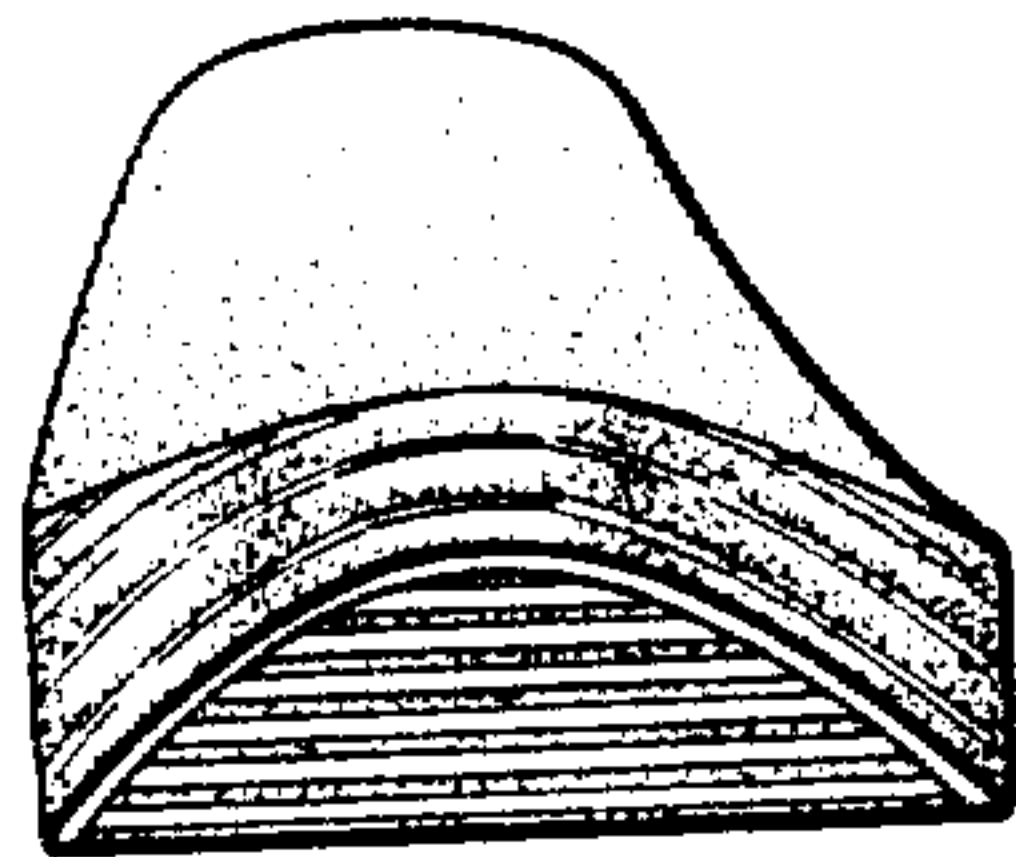

Fig. 5.

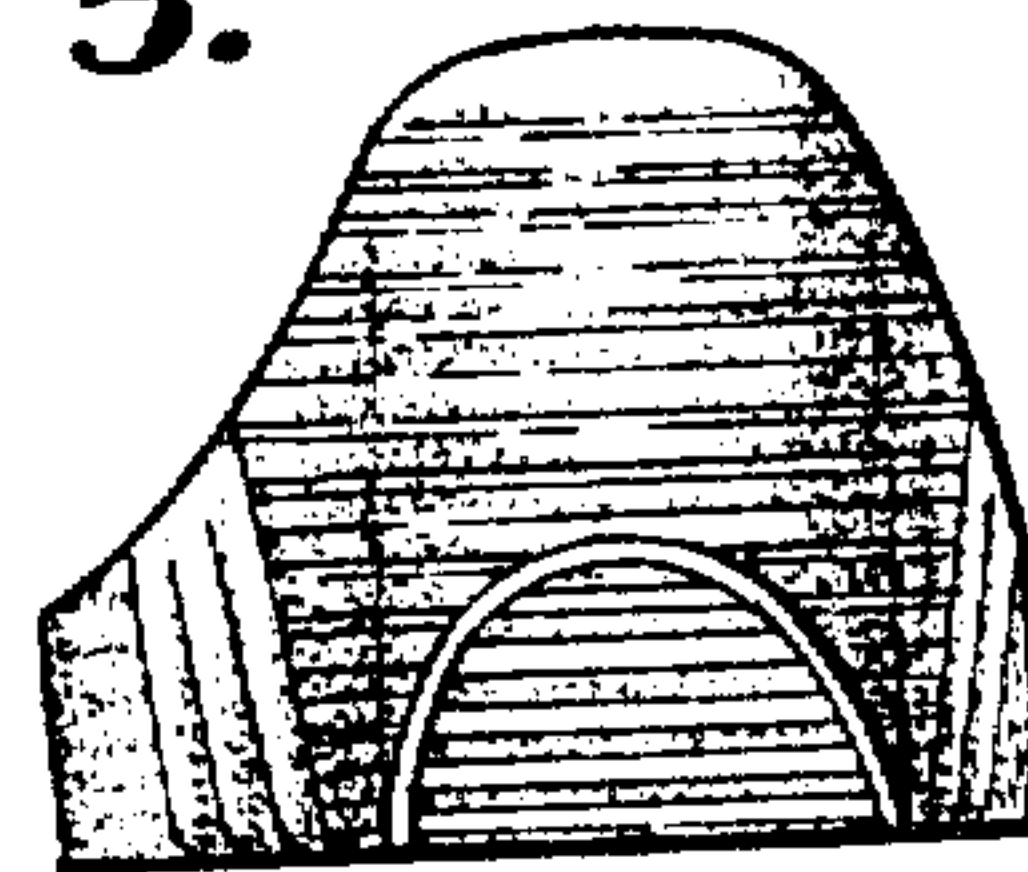

Fig. 6.

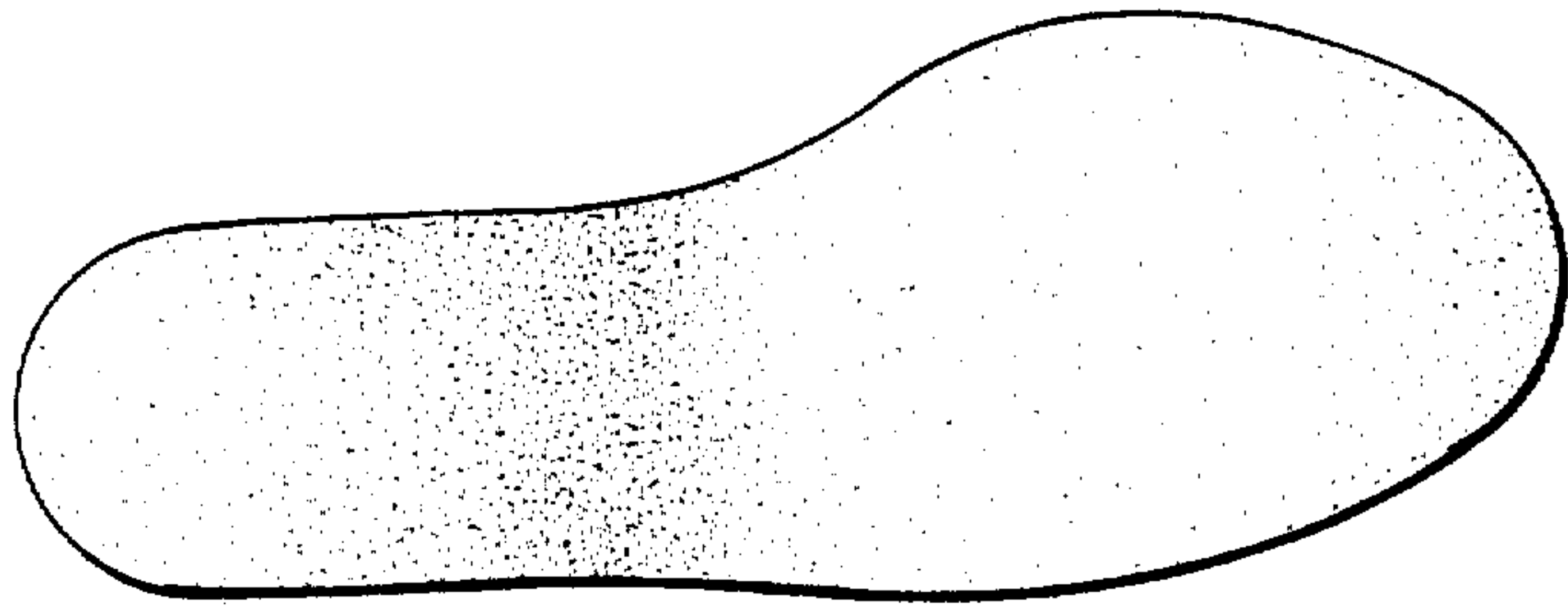

Fig. 7.

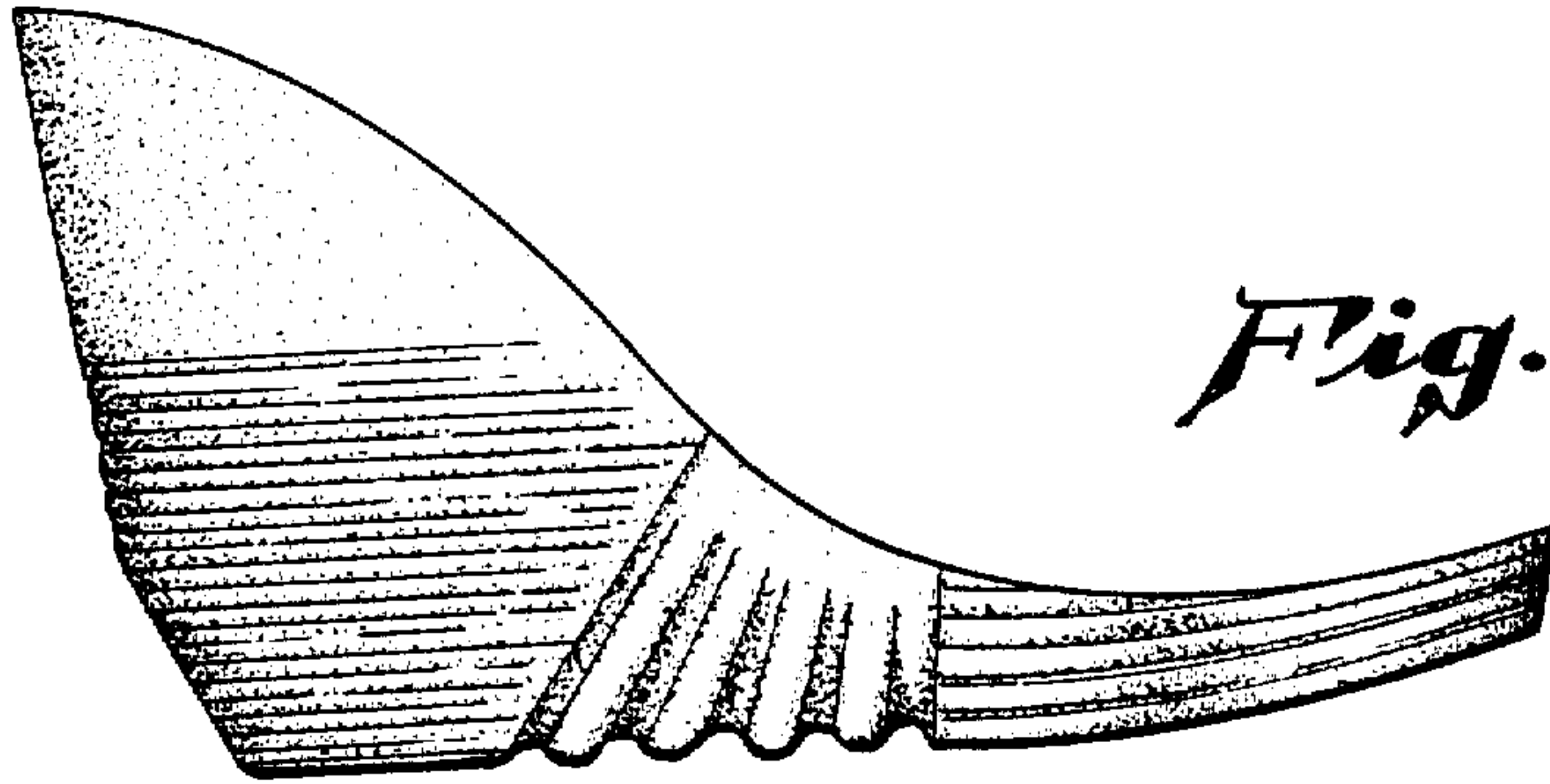

Fig. 8.

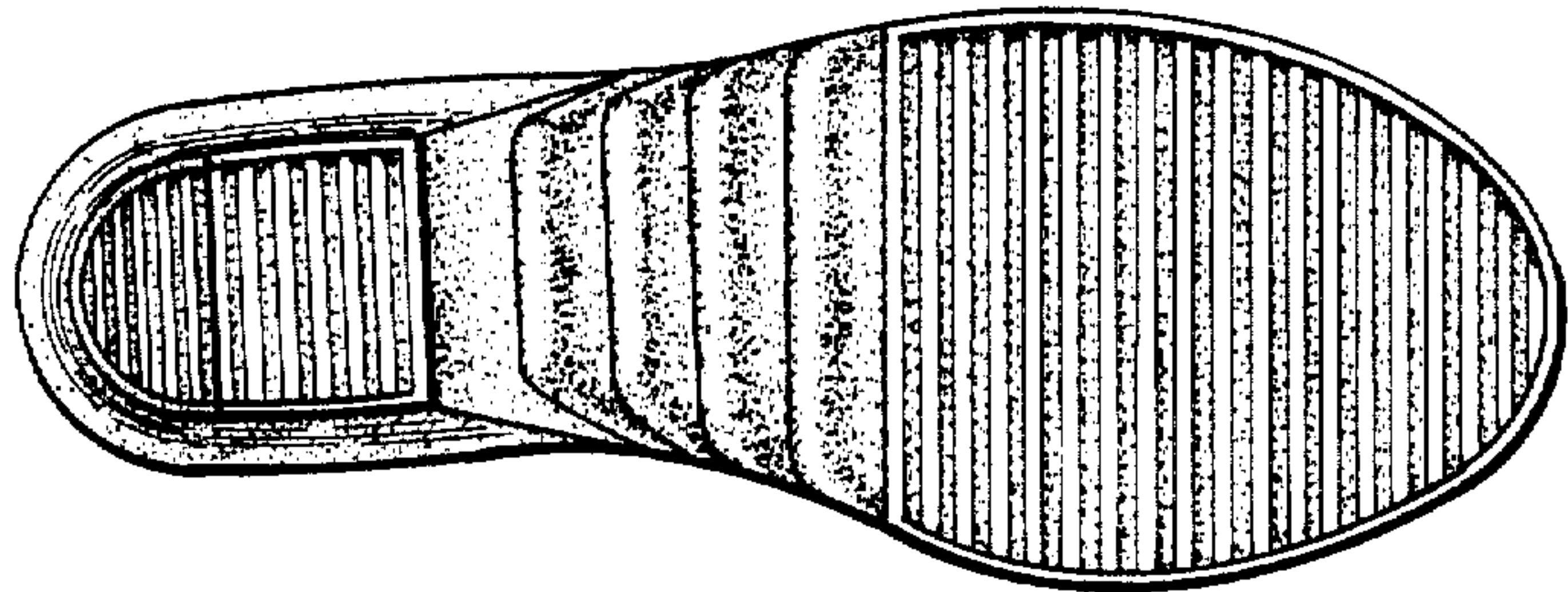

Fig. 9.

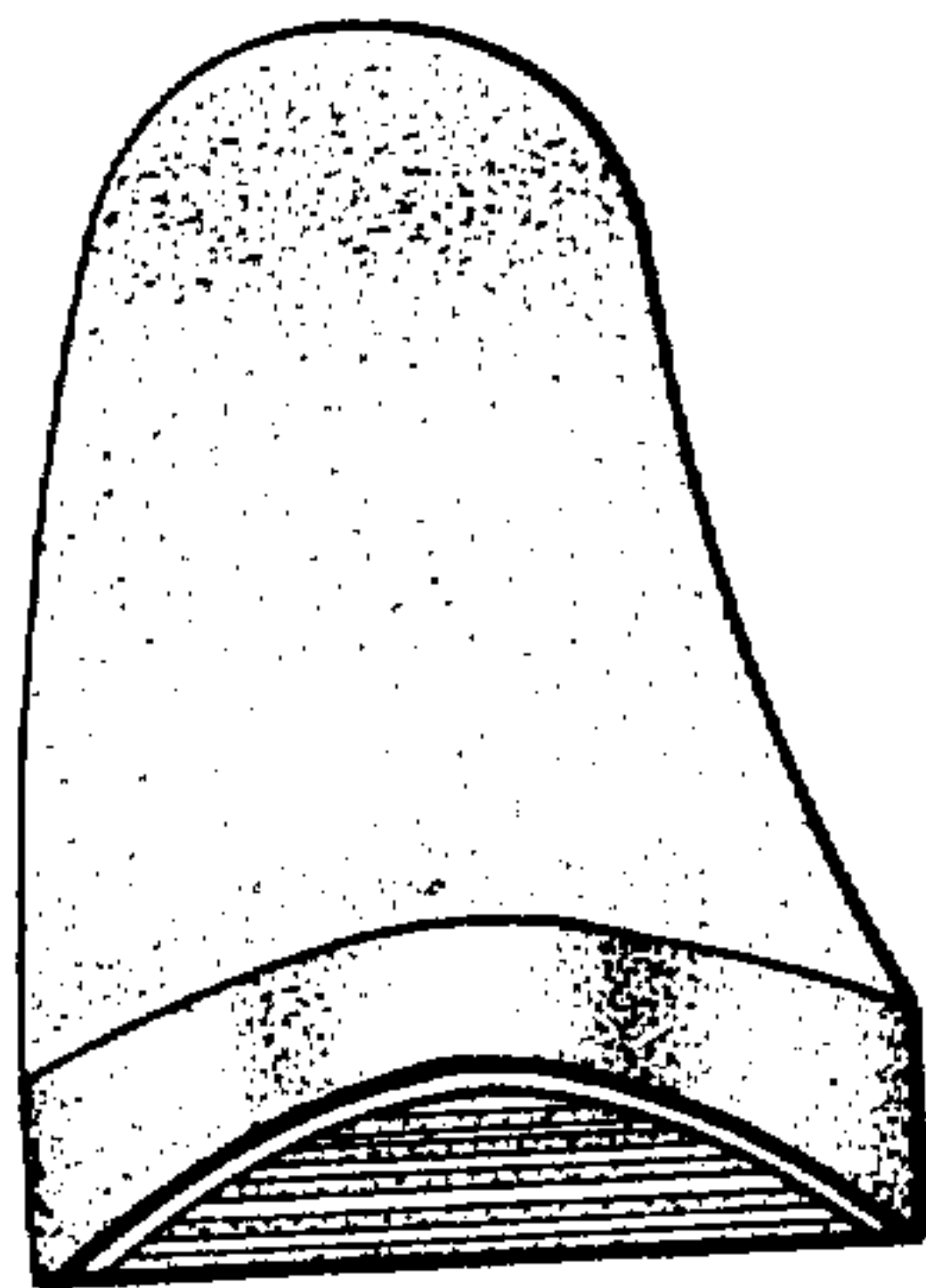

Fig. 10.

