

[54] ENVELOPE

- [75] Inventor: **Merrill Solomon**, Potomac, Md.
- [73] Assignee: **21st Century Envelope Co. Inc.**, Deer Park, N.Y.
- [**] Term: **14 Years**
- [21] Appl. No.: **76,418**
- [22] Filed: **Sep. 17, 1979**
- [51] Int. Cl. **D19-01**
- [52] U.S. Cl. **D19/3**
- [58] Field of Search **D19/3, 4; 229/71-73, 229/92.1, 85**

[56] **References Cited**

U.S. PATENT DOCUMENTS

D. 155,872	11/1949	Chase	D19/4
1,145,935	7/1915	Steinke	229/73
1,711,575	5/1929	Myers	229/73
2,600,146	6/1952	Whitman	229/92.1
2,931,559	4/1960	Hilliard	229/73
3,086,695	4/1963	Lillibridge	229/73
3,270,948	9/1966	Donovan	229/73
3,558,040	1/1971	Krueger	229/73
4,089,418	5/1978	Yale	229/73
4,194,631	3/1980	Rangan	229/73

OTHER PUBLICATIONS

Symbol Sourcebook 1972, p. 143, top left.
Primary Examiner—George P. Word
Attorney, Agent, or Firm—Albert F. Kronman

[57] **CLAIM**

The ornamental design for an envelope, substantially as shown and described.

DESCRIPTION

FIG. 1 is a rear elevational view of an envelope showing my new design;
 FIG. 2 is a front elevational view of the envelope of FIG. 1;
 FIG. 3 is a front elevational view of the envelope of FIG. 1 when in its completely folded form for second mailing;
 FIG. 4 is a partially unfolded view of the envelope of FIG. 1;
 FIG. 5 is a partially unfolded view of the envelope of FIG. 1;
 FIG. 6 is a developed plan view of the envelope of FIG. 1;
 FIG. 7 is a rear elevational view of FIG. 6;
 FIG. 8 is a modified form of the envelope in its completely folded form for second mailing; and
 FIG. 9 is a developed plan view of the modified form of the envelope shown in FIG. 8.

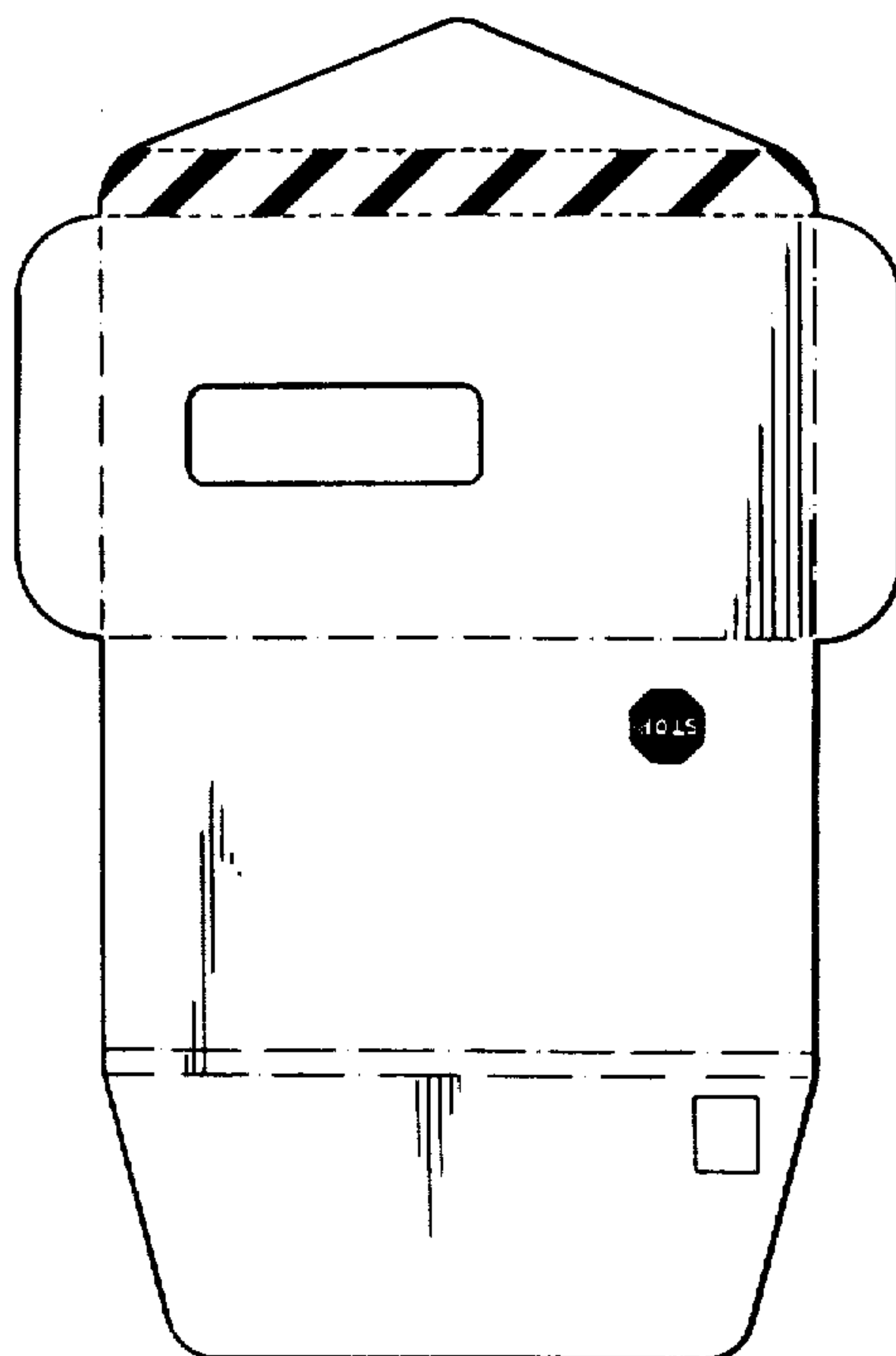

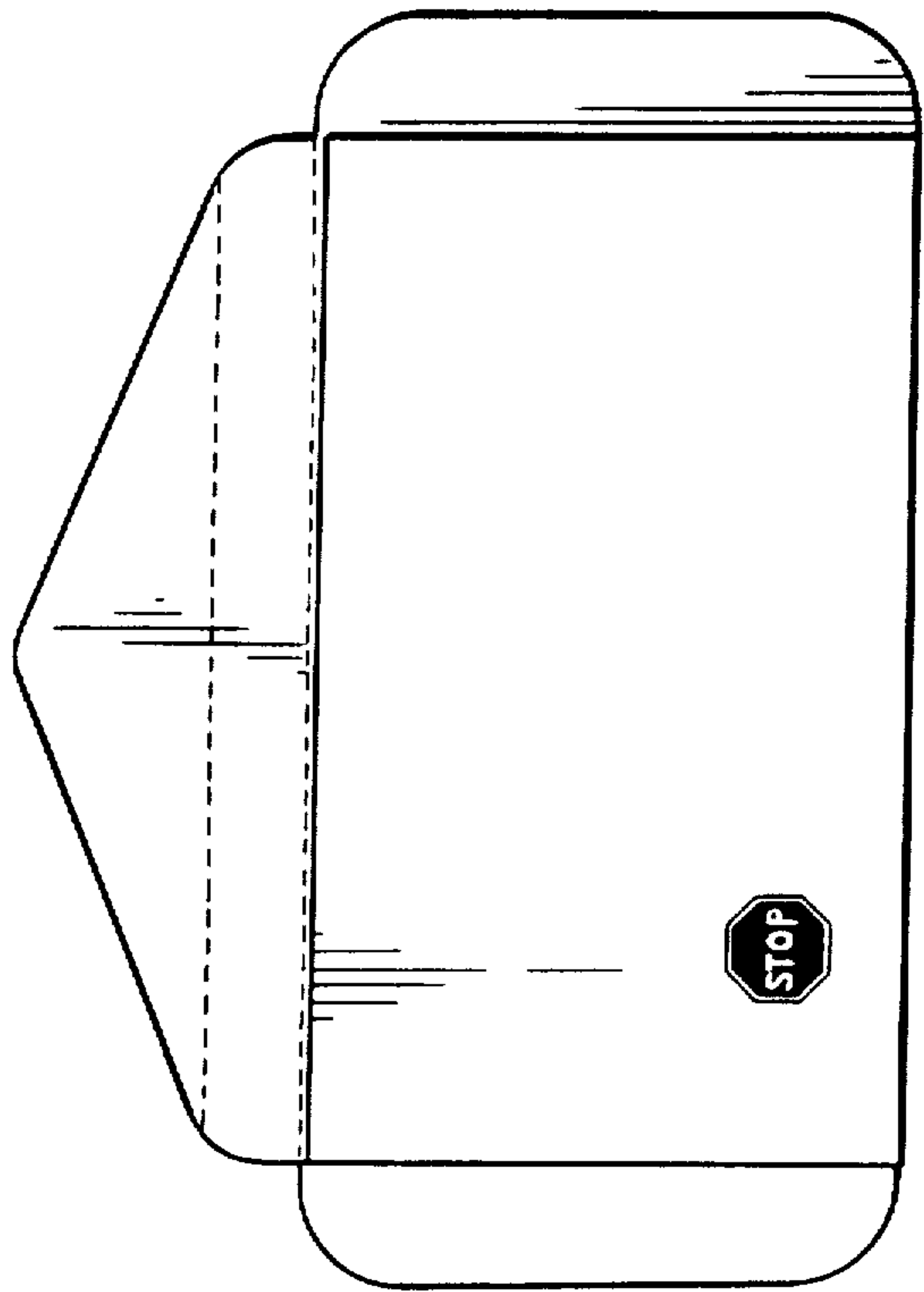

FIG 4

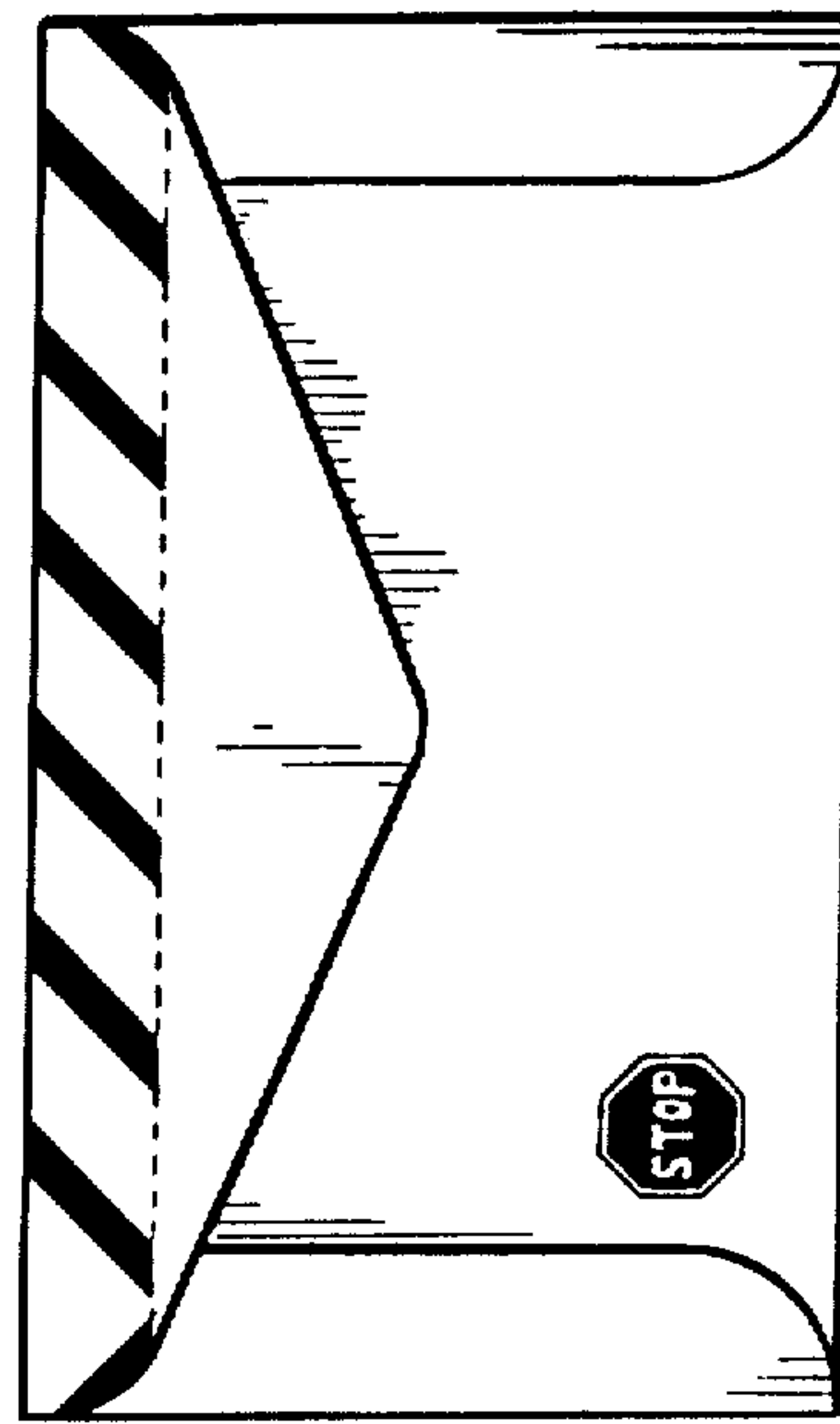

FIG 1

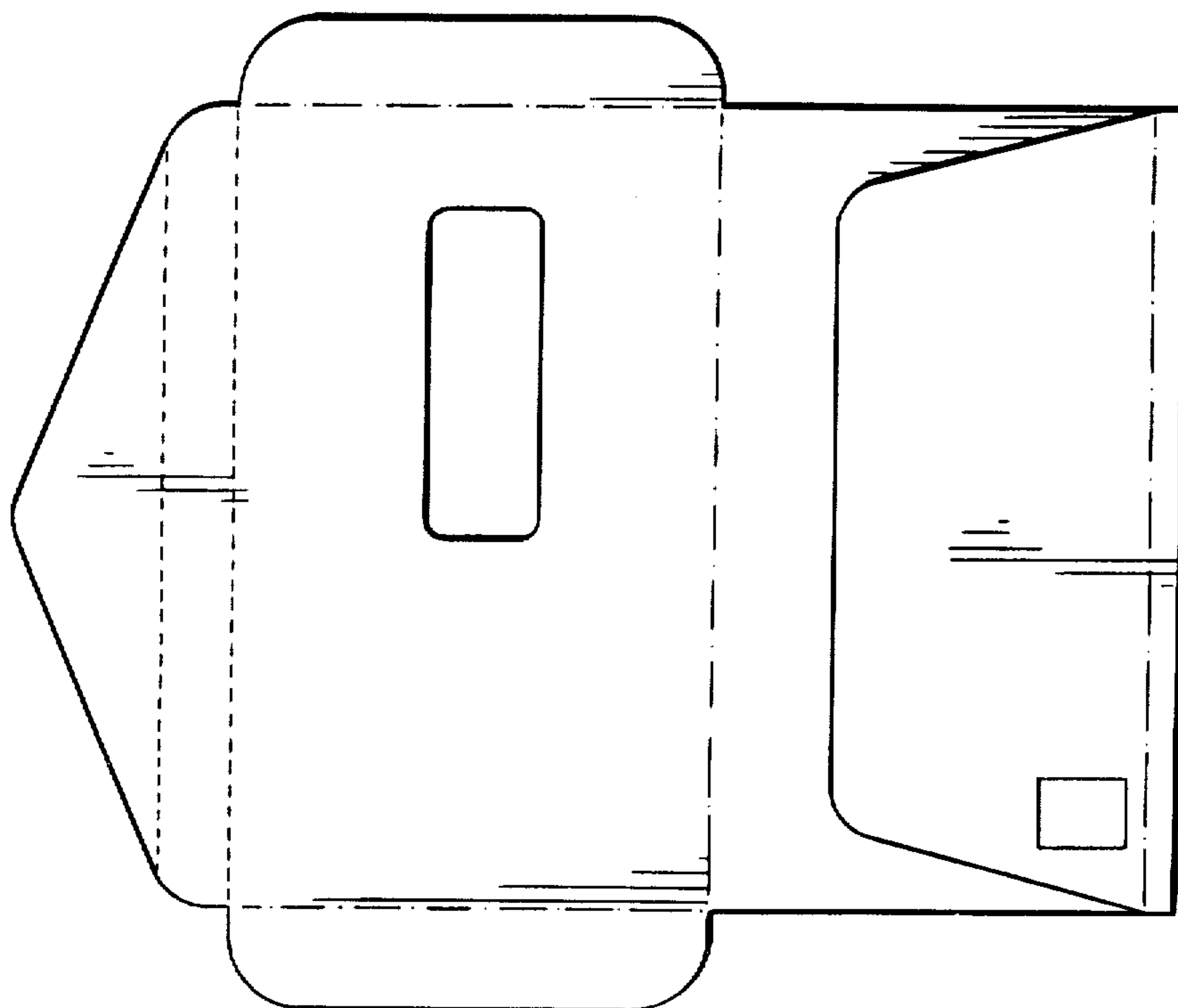

FIG 5

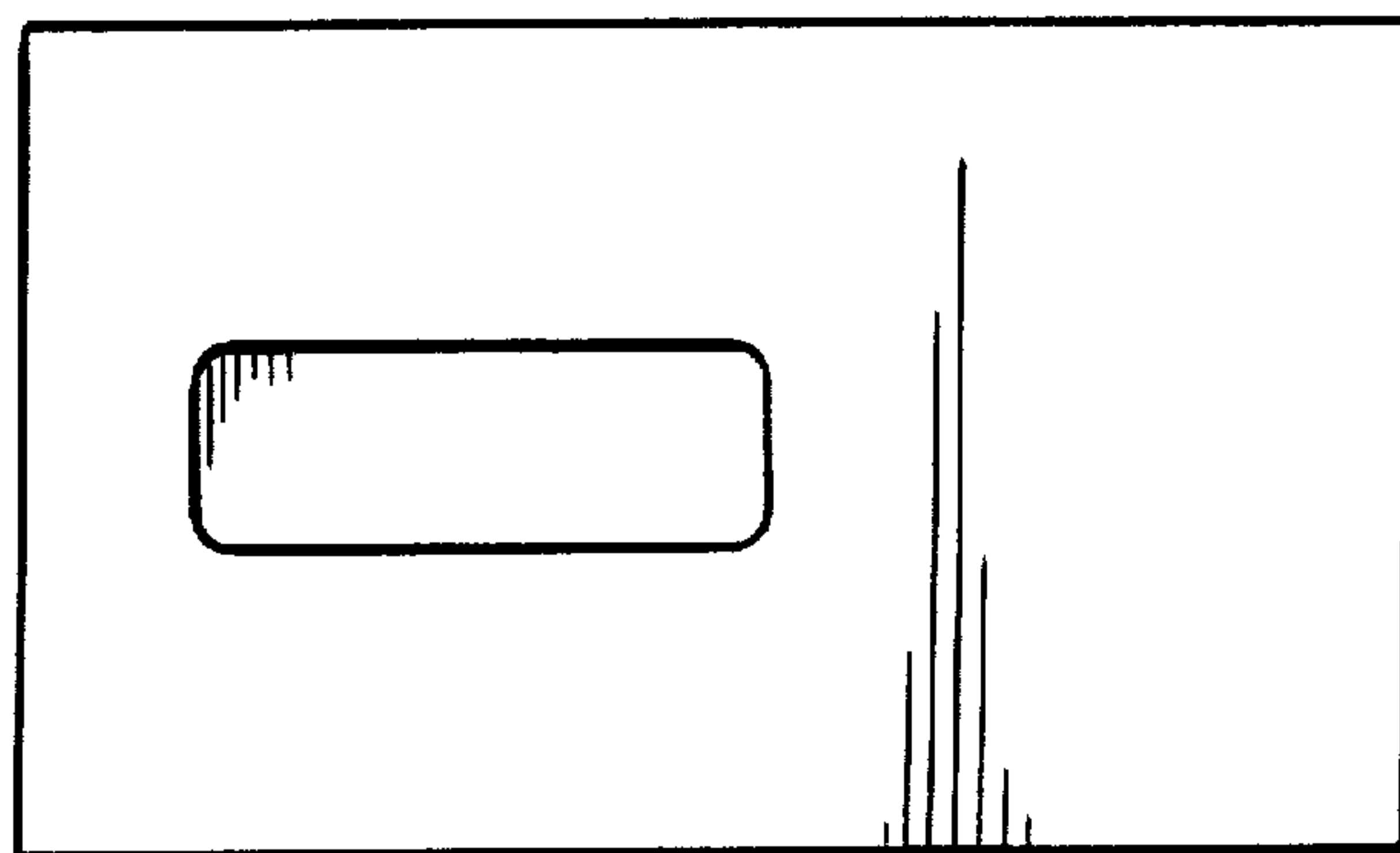

FIG. 2

FIG. 3

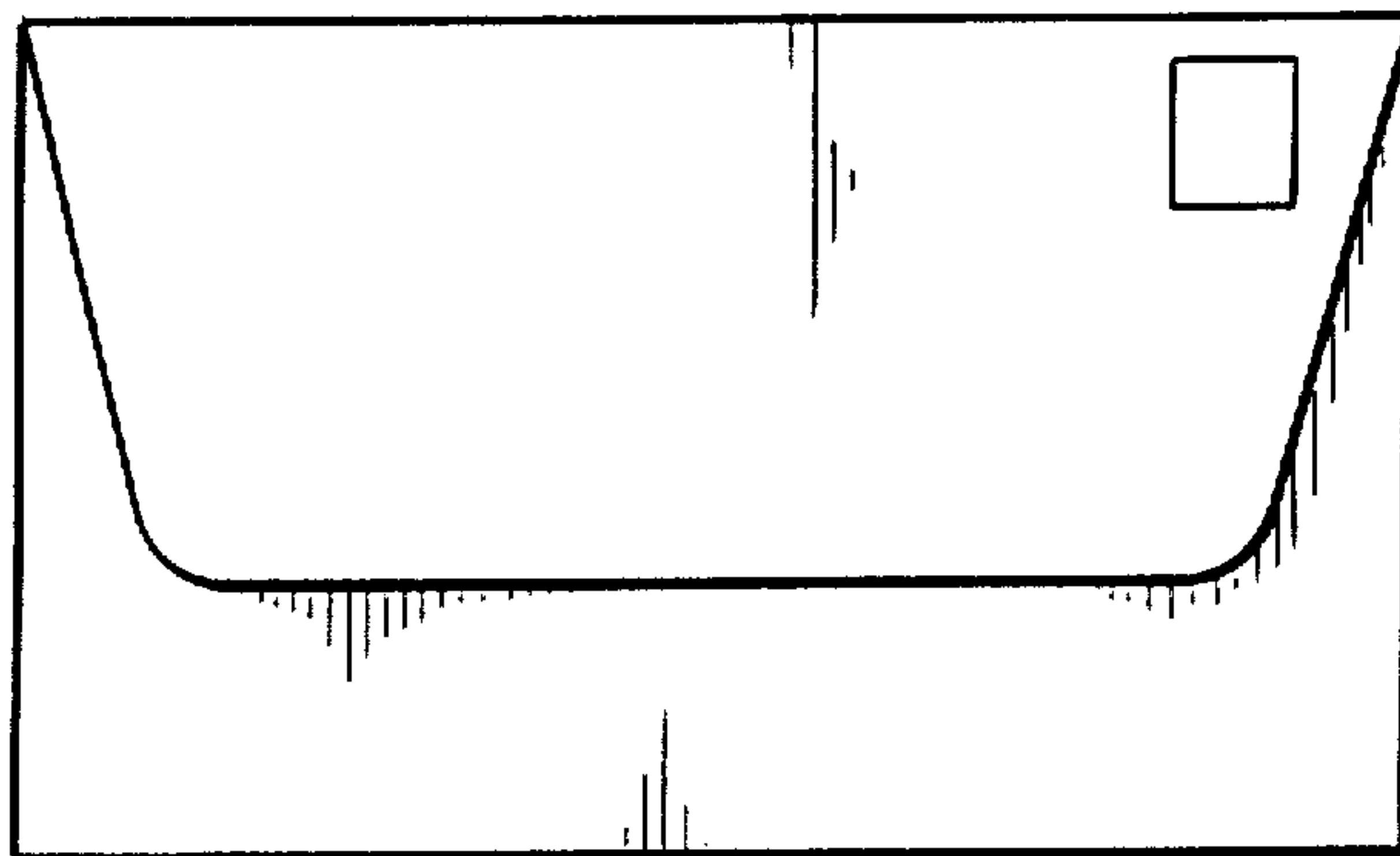

FIG 7

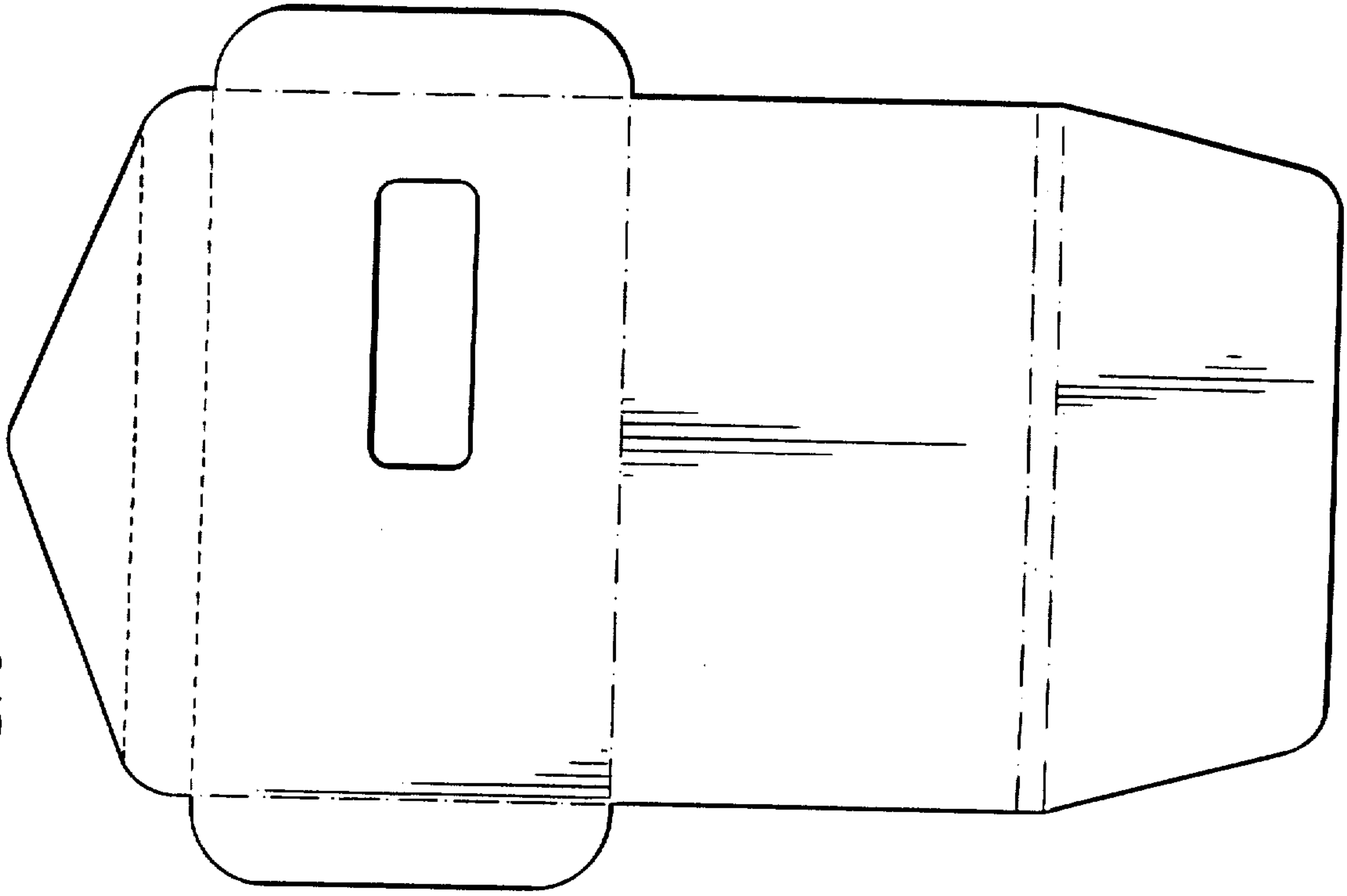

FIG. 6

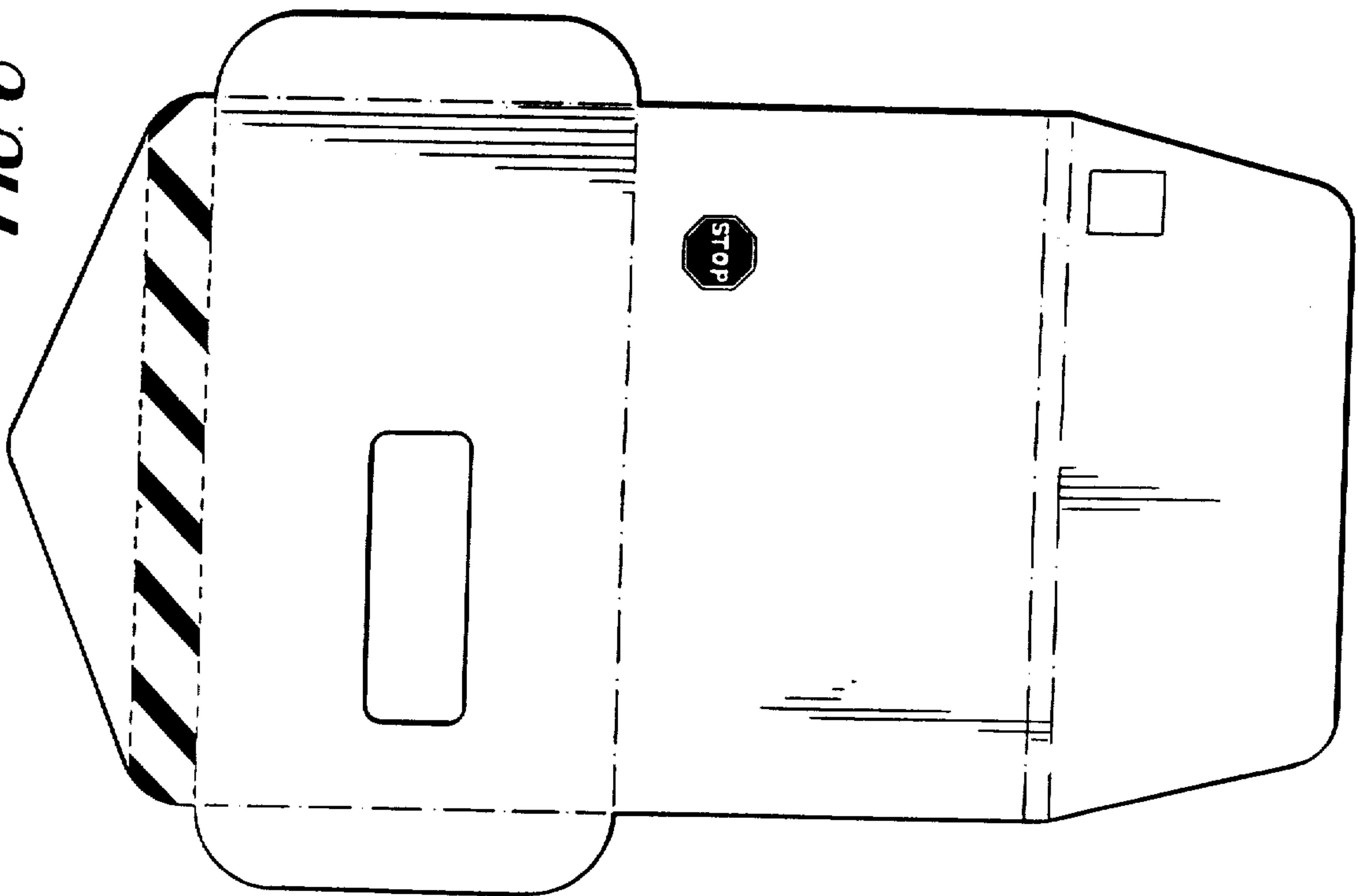

FIG 9

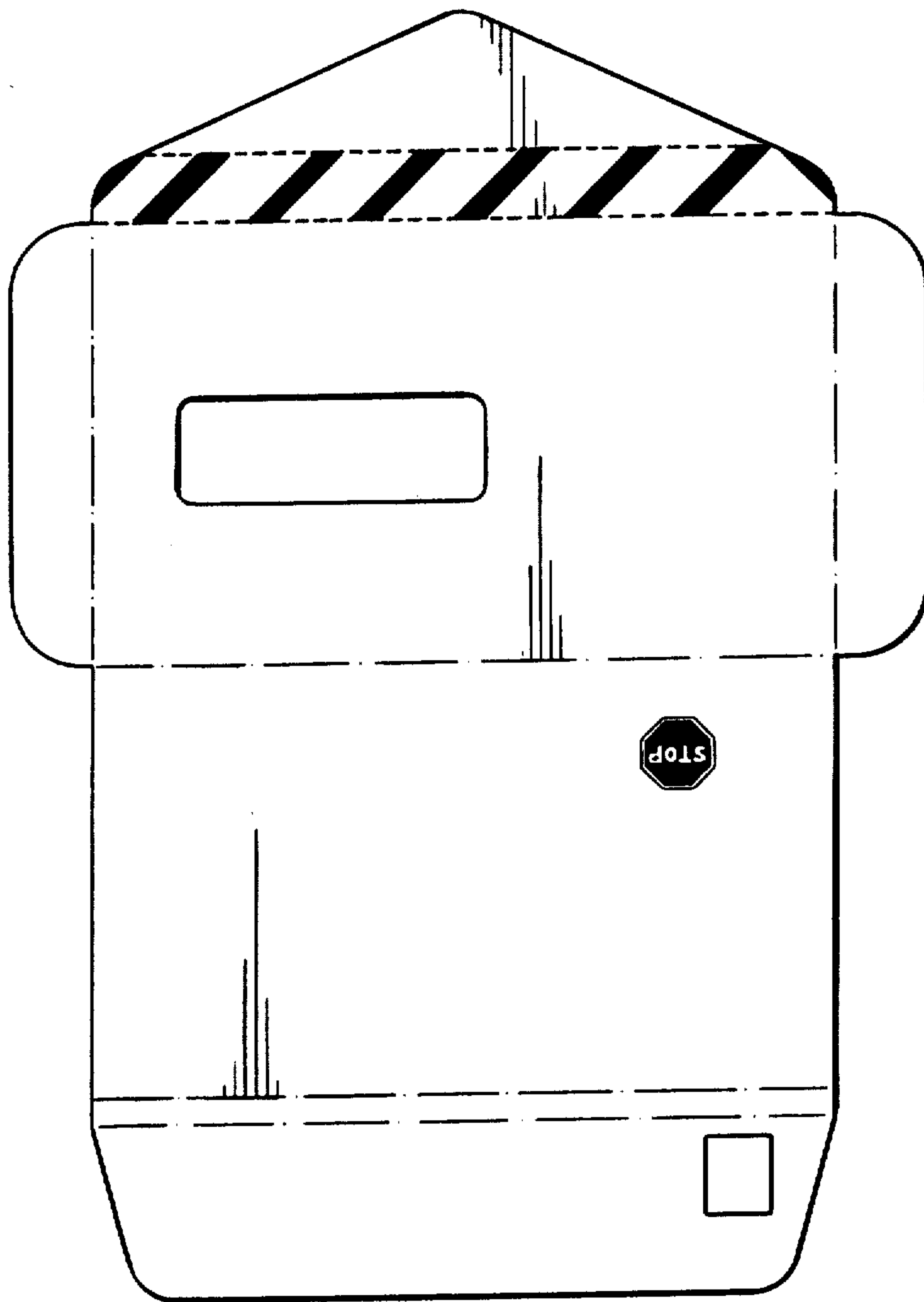

FIG 8

