

- [54] **TIRE FOR A VEHICLE WHEEL**
- [75] **Inventors:** Michael C. Clatworthy, Whittington;
William P. S. Mack, Harborne, both
of England
- [73] **Assignee:** Dunlop Limited, London, England
- [**] **Term:** 14 Years
- [21] **Appl. No.:** 174,580
- [22] **Filed:** Aug. 4, 1980
- [30] **Foreign Application Priority Data**
Mar. 13, 1980 [GB] United Kingdom 994053
- [51] **Int. Cl.** D12-15
- [52] **U.S. Cl.** D12/140; D12/137;
D12/145
- [58] **Field of Search** D12/137, 140, 145-151;
152/209 R, 209 B, 209 D

- [56] **References Cited**
U.S. PATENT DOCUMENTS
D. 46,367 9/1914 McClure D12/137
D. 54,698 3/1920 Sterns D12/140
D. 59,042 9/1921 Swan D12/145

Primary Examiner—James M. Gandy
Attorney, Agent, or Firm—Stevens, Davis, Miller &
Mosher

[57] **CLAIM**
The ornamental design for a tire for a vehicle wheel, as
shown and described.

DESCRIPTION
FIG. 1 is a perspective view of a tire for a vehicle wheel
showing our new design, it being understood that the
tread design is repeated throughout the circumference
of the tire, the opposite side being the same as that
shown;
FIG. 2 is a front elevational view thereof; and
FIG. 3 is a side elevational view thereof.

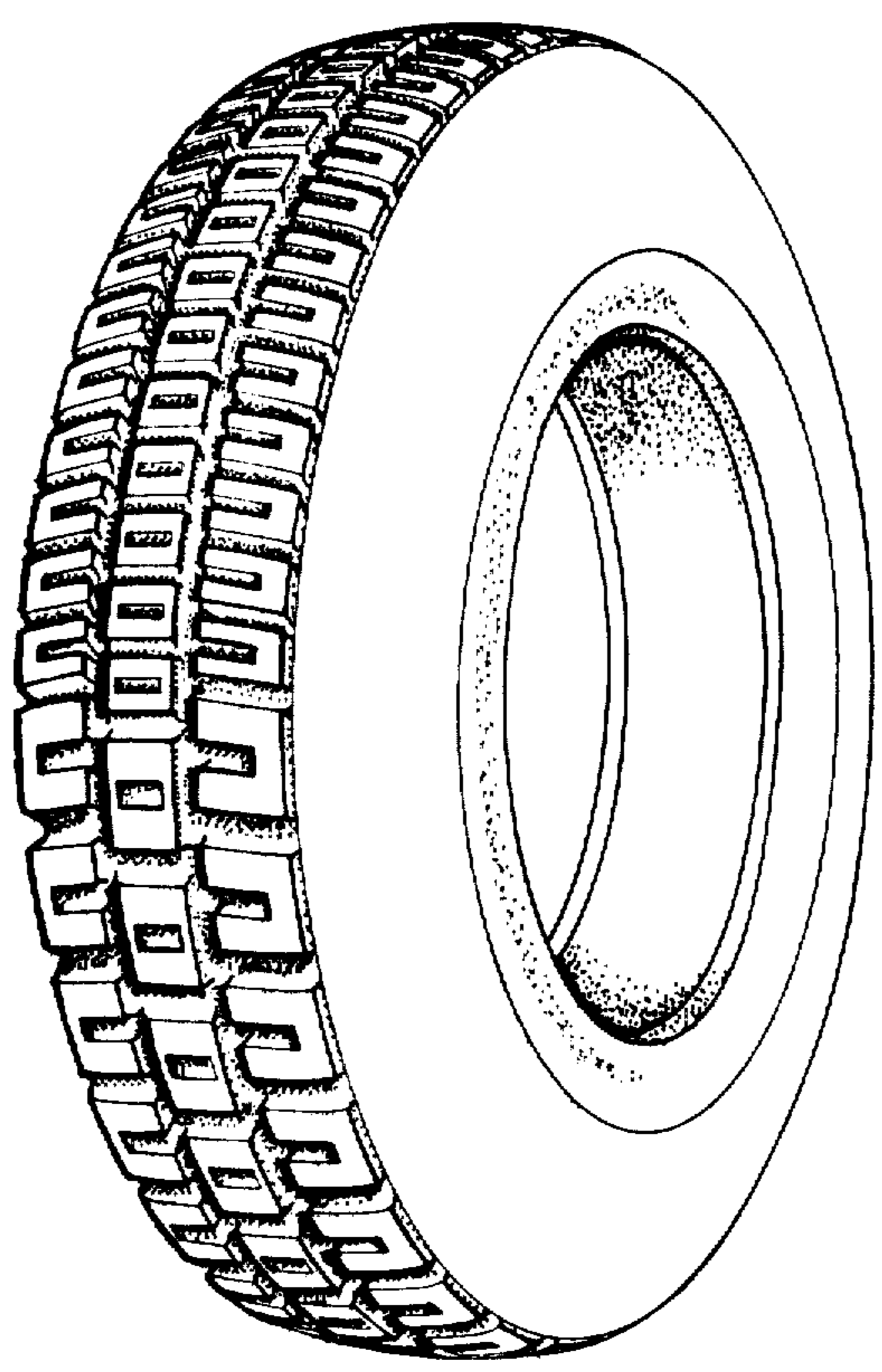

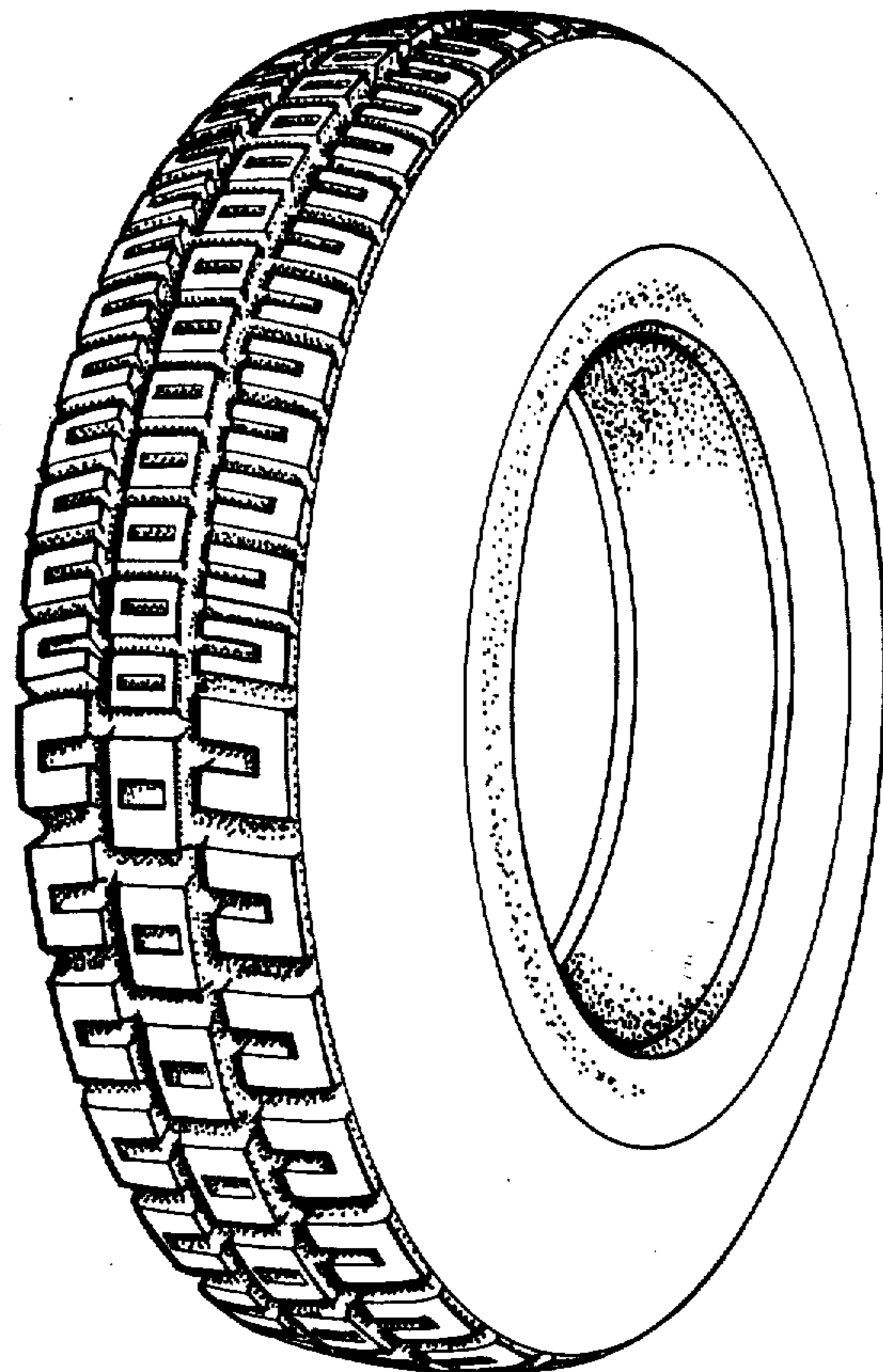

FIG. 1

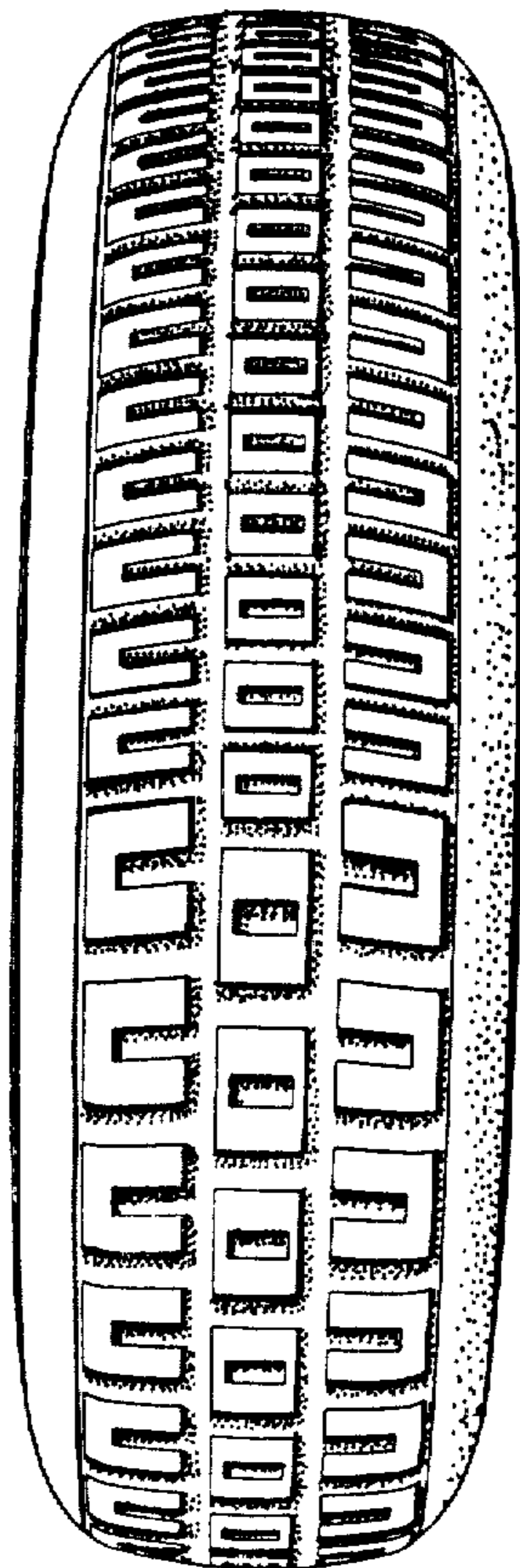

FIG. 2

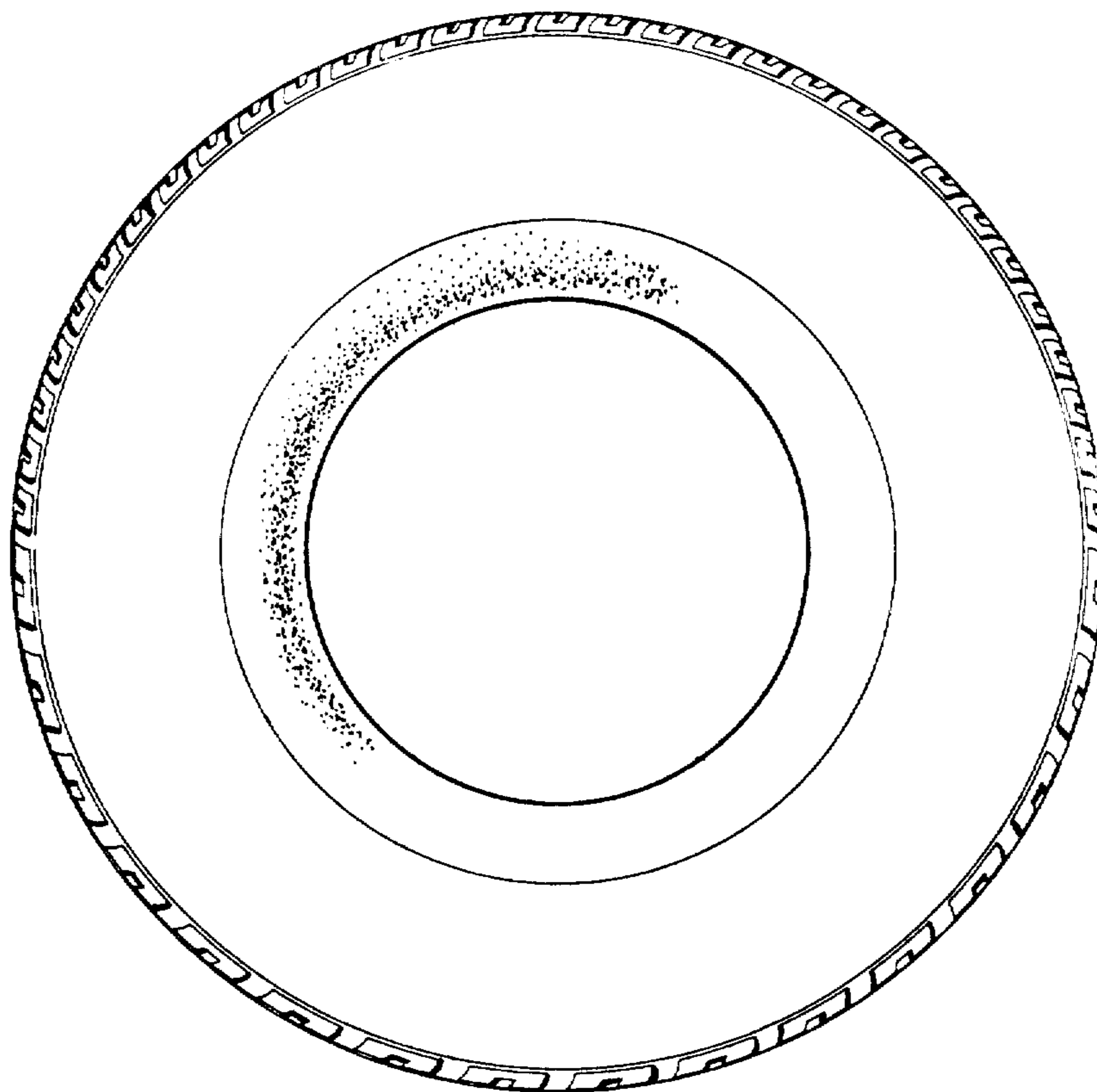

FIG. 3