

[54] VERTEBRA FOR RECREATIONAL VEHICLE AND MOBILE HOME HOSE SUPPORT

3,554,474 1/1971 Davies ..... 248/83  
4,169,571 10/1979 Duggan ..... 248/83  
4,194,711 3/1980 Winton ..... 248/83

[76] Inventor: Robley H. Baldwin, P.O. Box 13286, South Lake Tahoe, Calif. 95702

Primary Examiner—James M. Gandy

[\*\*] Term: 14 Years

[57] CLAIM

[21] Appl. No.: 62,008

The ornamental design for a vertebra for a recreational vehicle and mobile home hose support, as shown and described.

[22] Filed: Jul. 30, 1979

DESCRIPTION

[51] Int. Cl.<sup>3</sup> ..... D8—08

[52] U.S. Cl. .... D8/356

[58] Field of Search ..... D23/43; D8/349, 356, D8/354, 373, 396; 248/83, 85, 87, 80, 76, 49

FIG. 1 is an end elevational view of a vertebra for recreational vehicle and mobile home hose support showing my new design.

FIG. 2 is a side elevational view thereof, and

FIG. 3 is a top plan view thereof.

The undisclosed side and bottom of the vertebra are understood to be mirror images of the side and top shown in FIGS. 2 and 3 respectively.

[56] References Cited

U.S. PATENT DOCUMENTS

1,007,657 10/1911 Freund ..... 248/83  
2,736,525 2/1956 Jones ..... 248/83

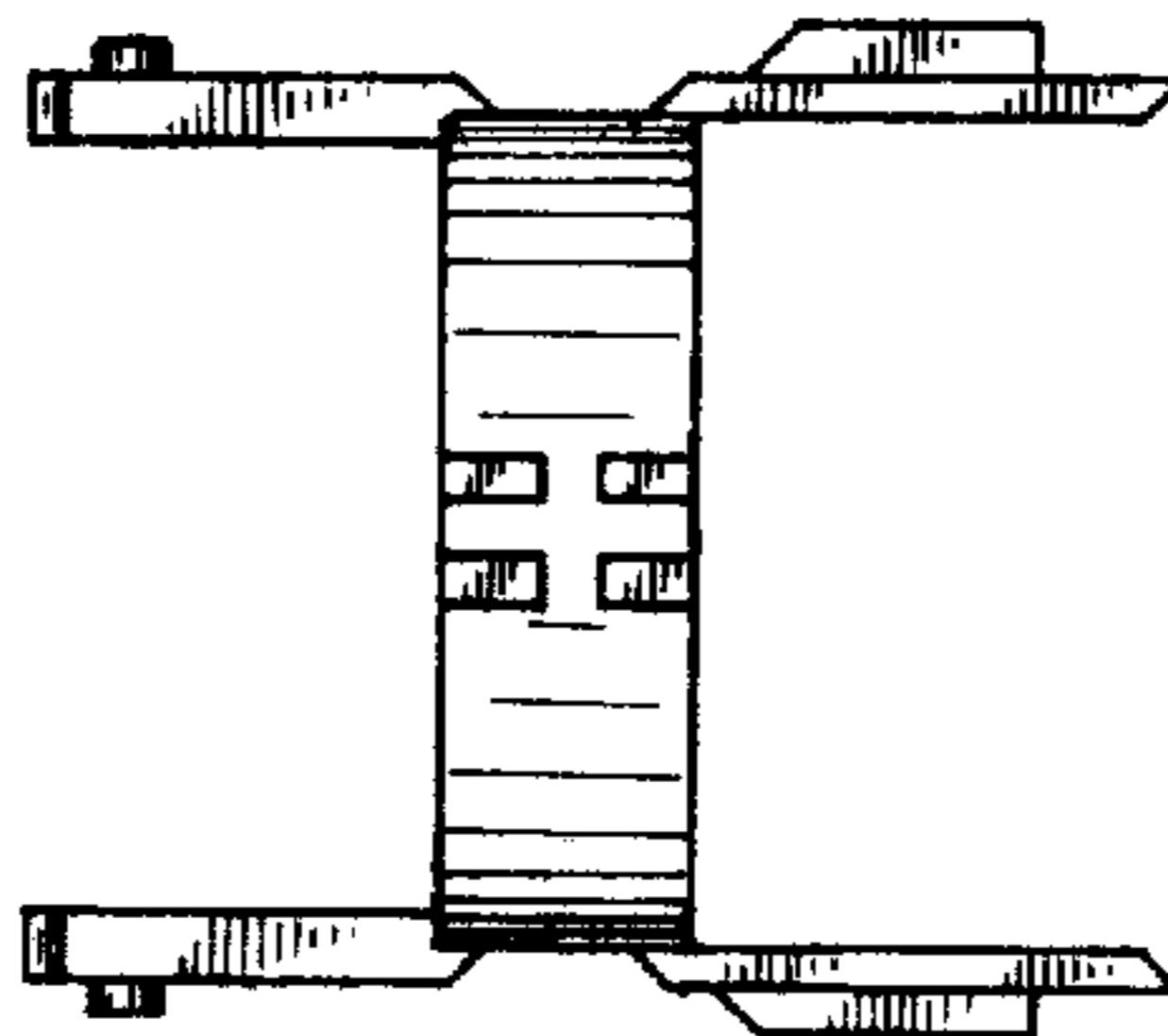
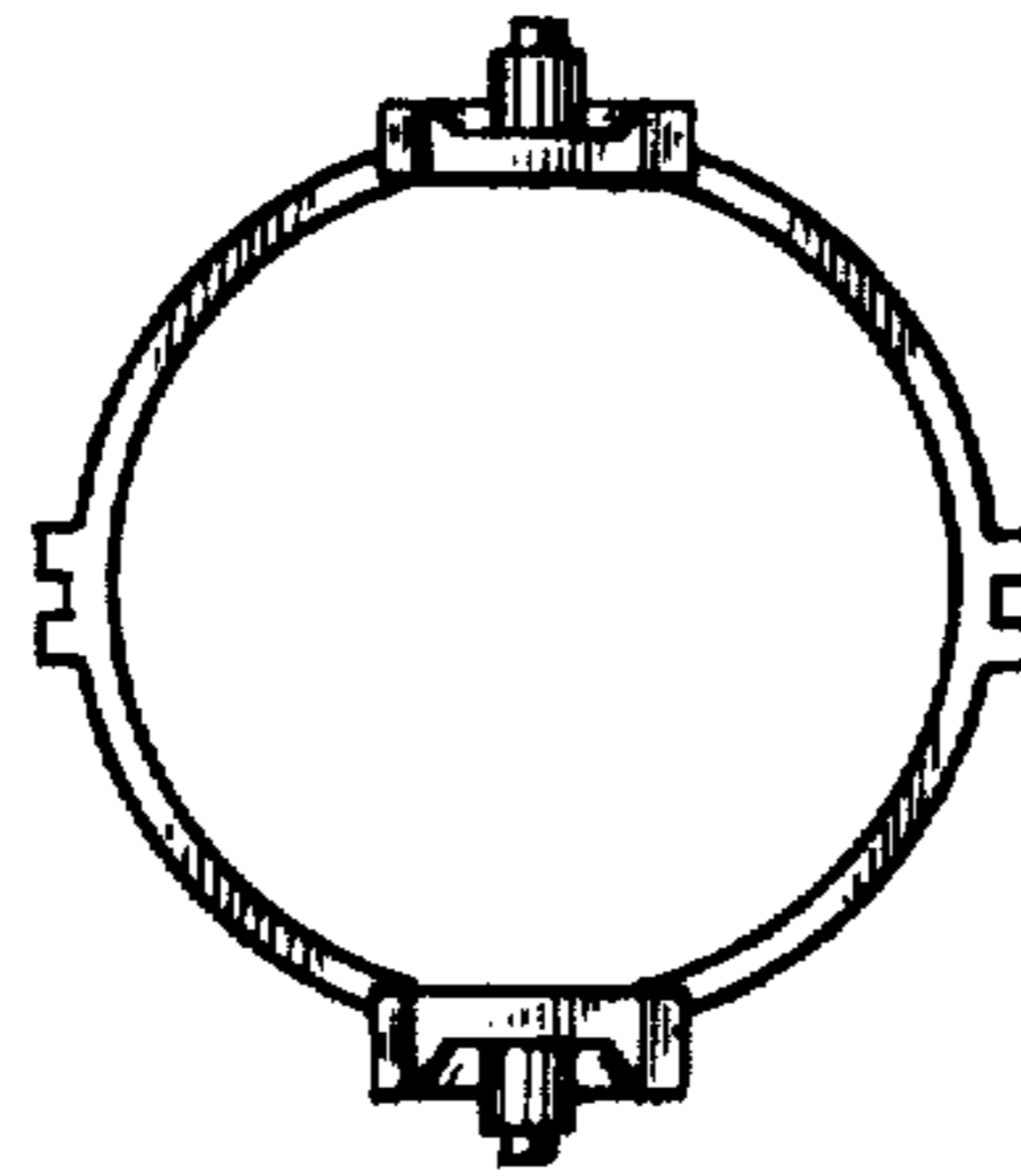

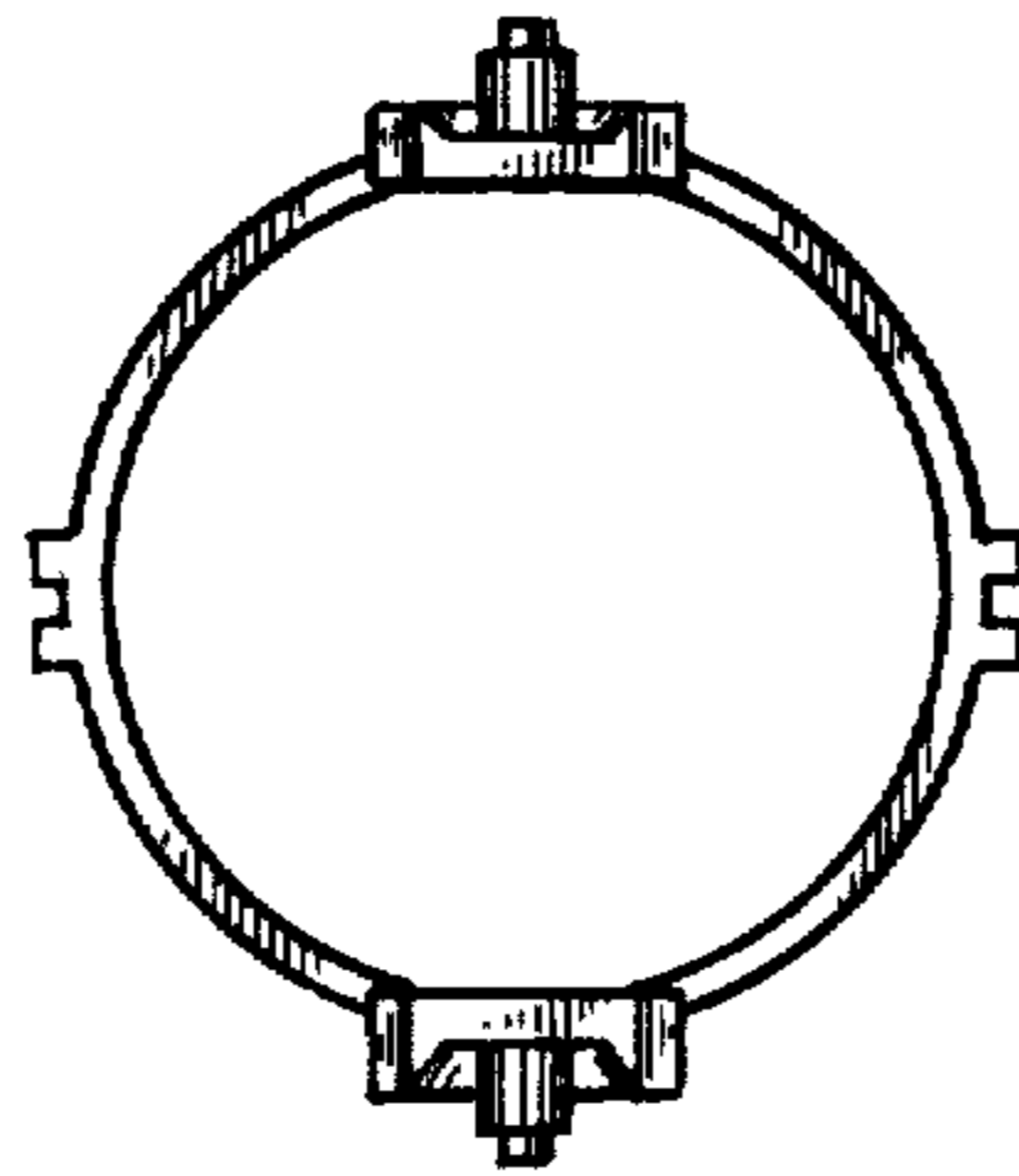

FIG. 1

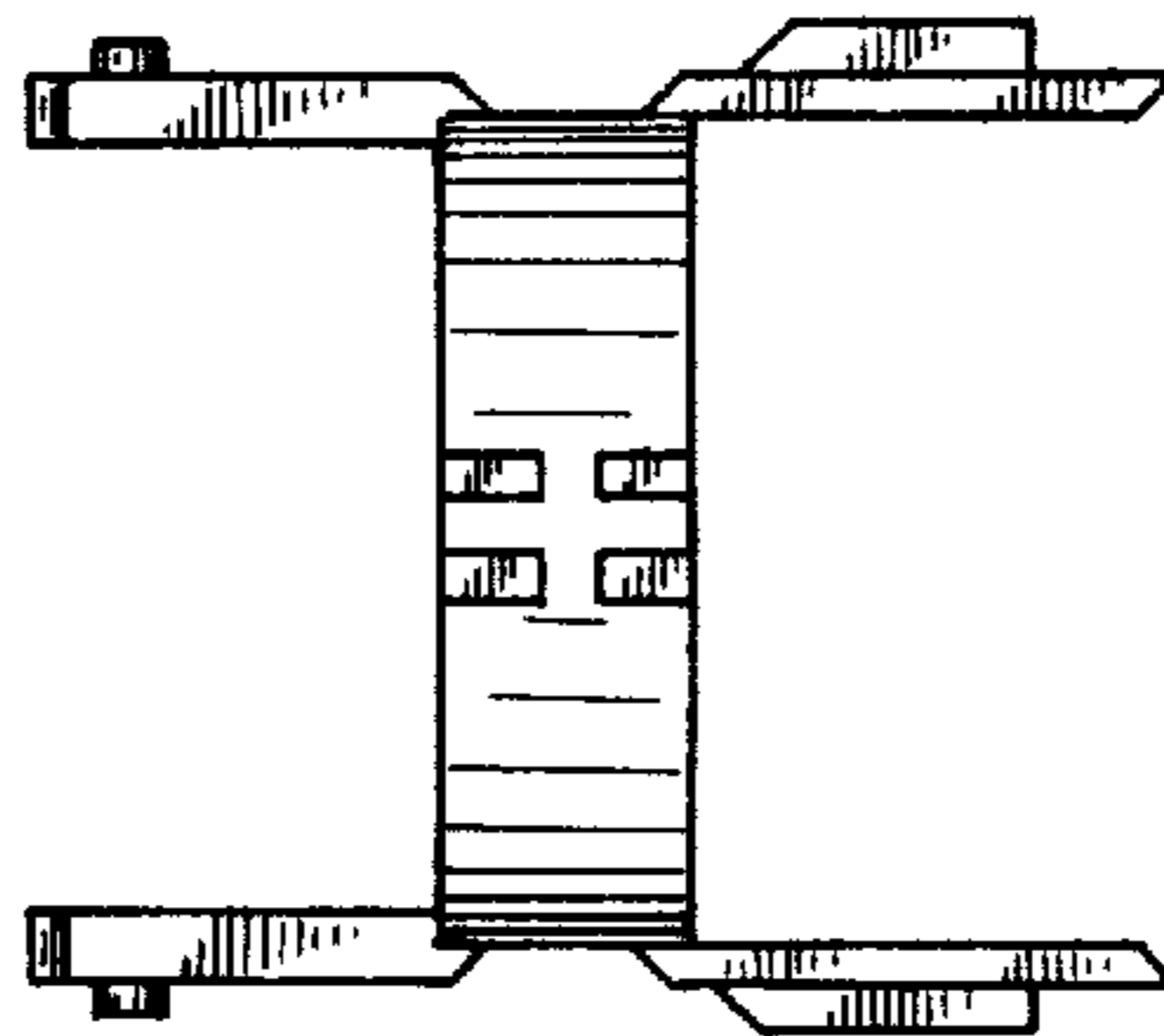

FIG. 2

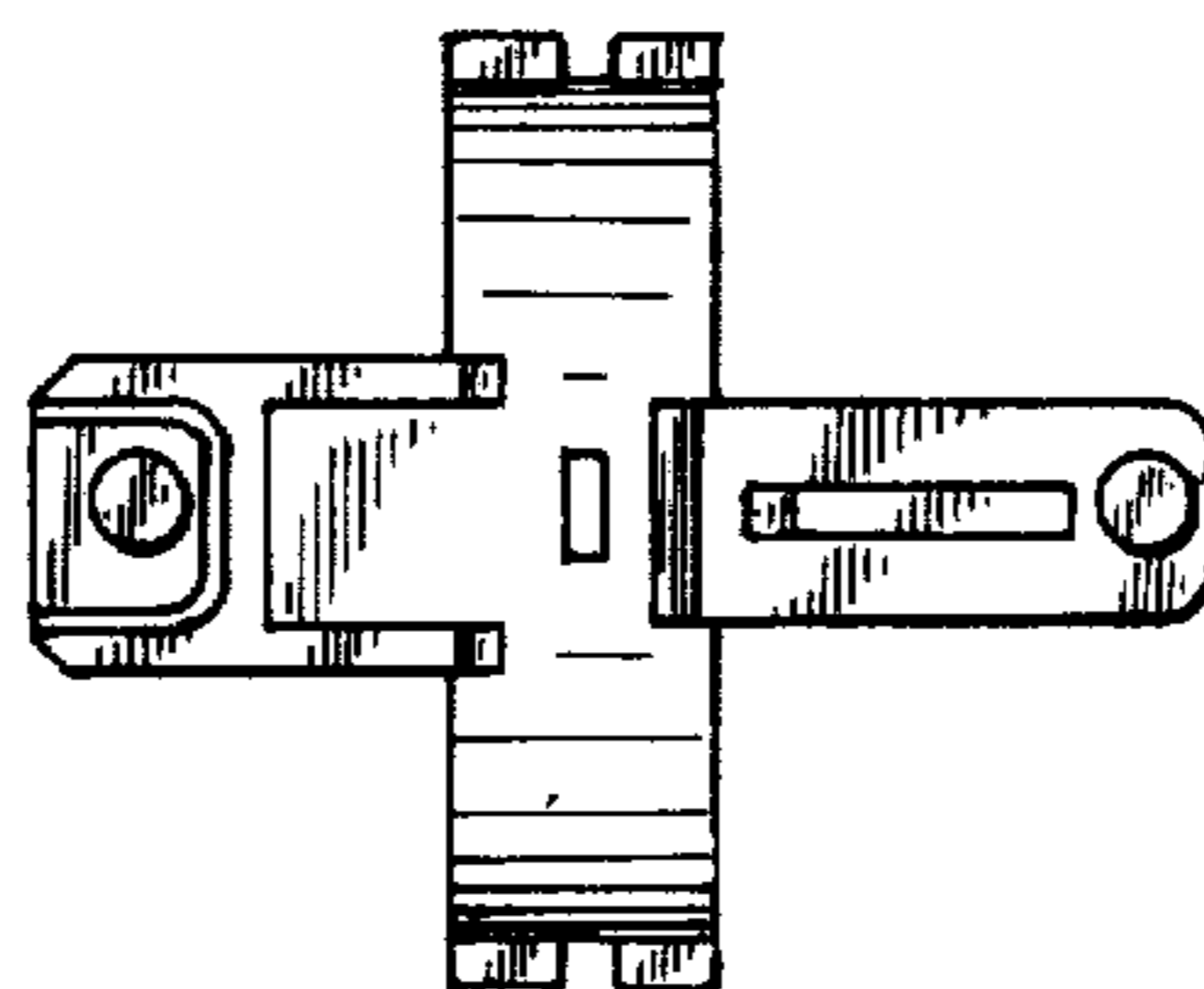

FIG. 3