

[54] **TOY HOUSE**

[75] **Inventor:** Cheuk S. Ng, Hong Kong, Hong Kong

[73] **Assignee:** Tai Sang Industrial Co., Ltd., Hong Kong, Hong Kong

[**] **Term:** 14 Years

[21] **Appl. No.:** 239,035

[22] **Filed:** Feb. 27, 1981

[51] **Int. Cl.** D21-01

[52] **U.S. Cl.** D21/114

[58] **Field of Search** D21/114-119;
46/12, 19; D25/17, 18, 22

[56]

References Cited

U.S. PATENT DOCUMENTS

D. 175,650	9/1955	Saia	D21/114
D. 243,110	1/1977	Friesen	D21/114
D. 252,111	6/1979	Friesen	D21/114
3,577,672	5/1971	Nutting	D21/114

Primary Examiner—Charles A. Rademaker

[57]

CLAIM

The ornamental design for a toy house, as shown and described.

DESCRIPTION

FIG. 1 is a perspective view of a toy house showing my new design;

FIG. 2 is a top plan view thereof;

FIG. 3 is a front elevational view thereof;

FIG. 4 is a left side elevational view thereof;

FIG. 5 is a right side elevational view thereof;

FIG. 6 is a rear elevational view thereof; and,

FIG. 7 is a bottom plan view thereof.

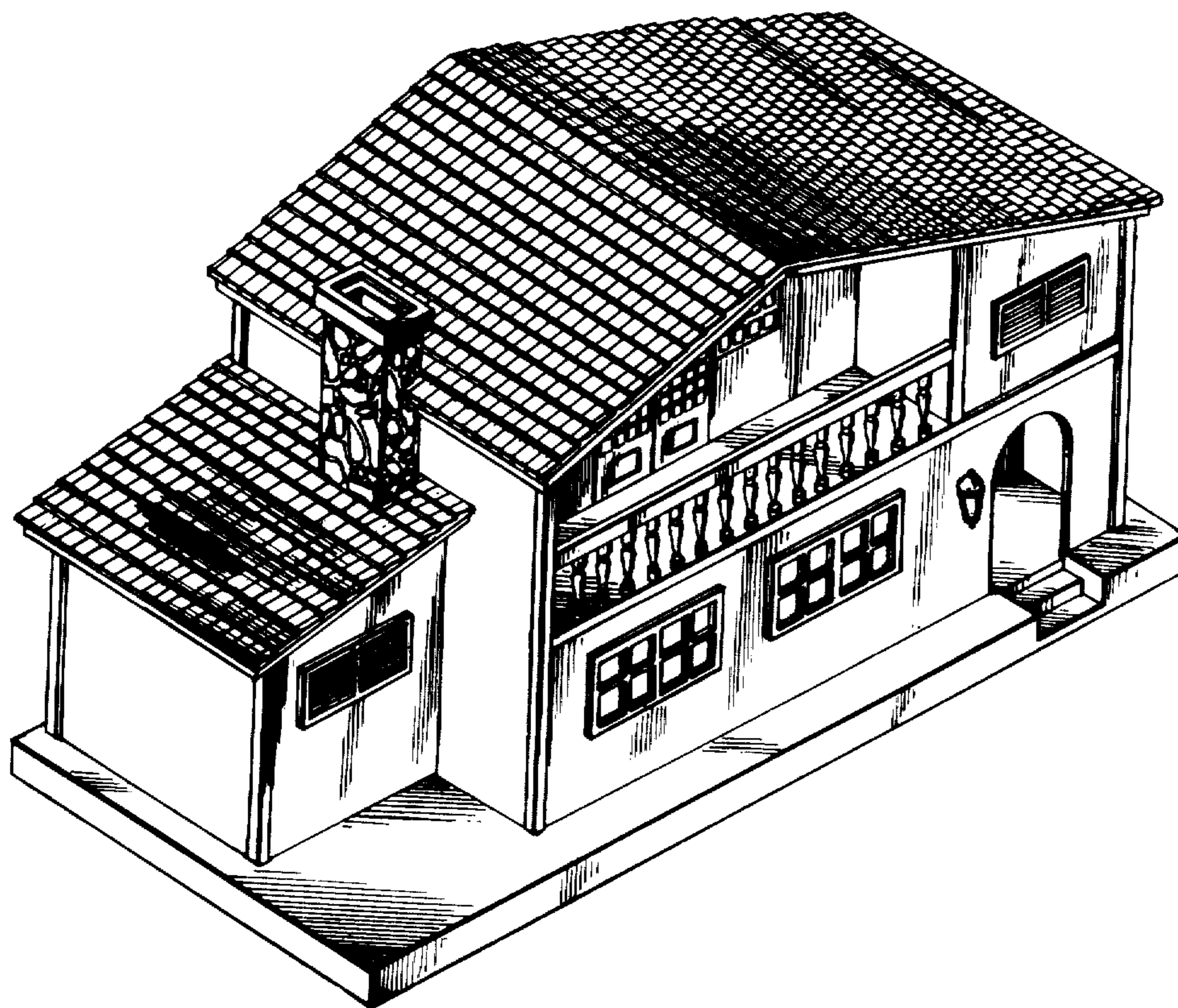

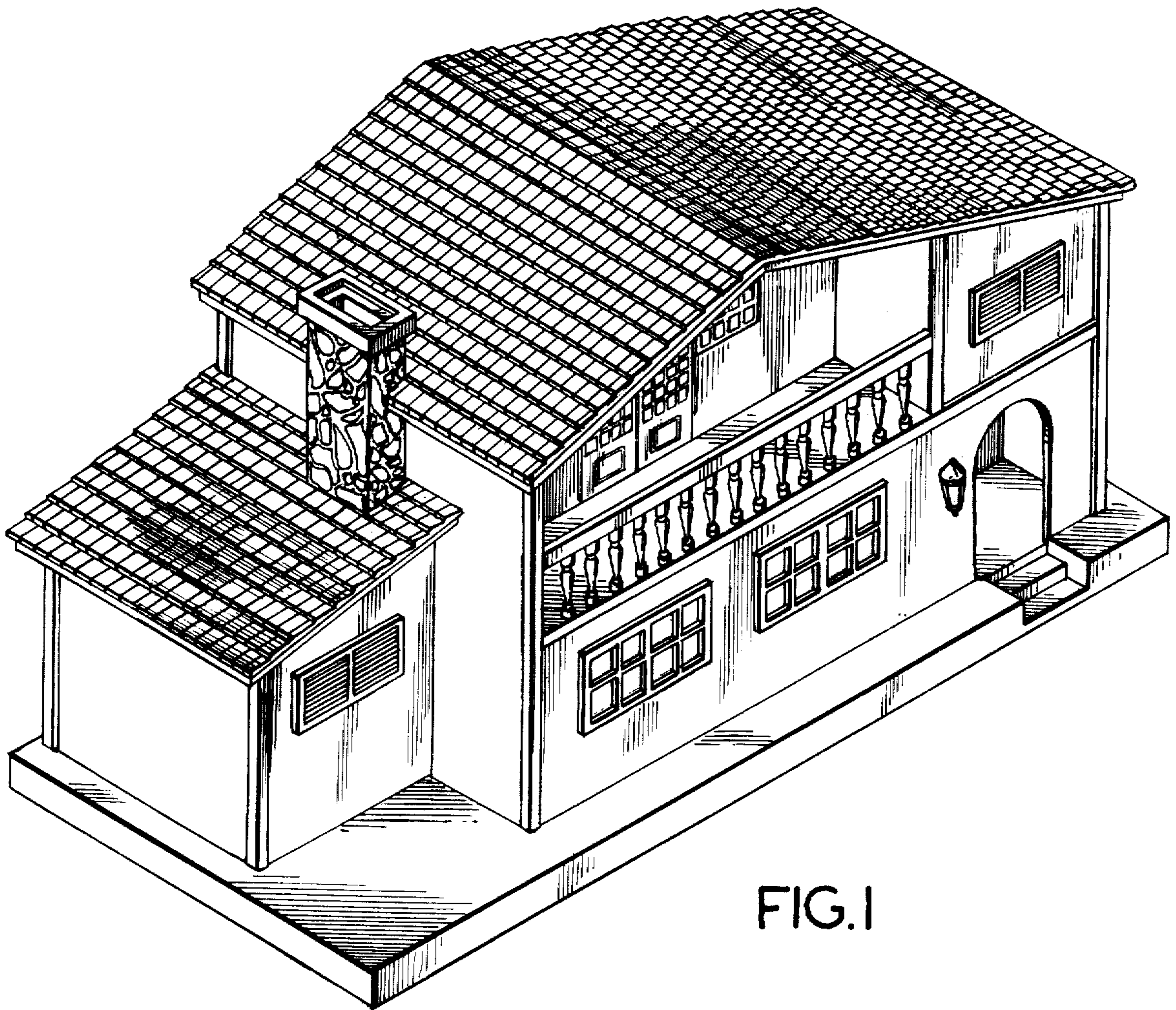

FIG. 1

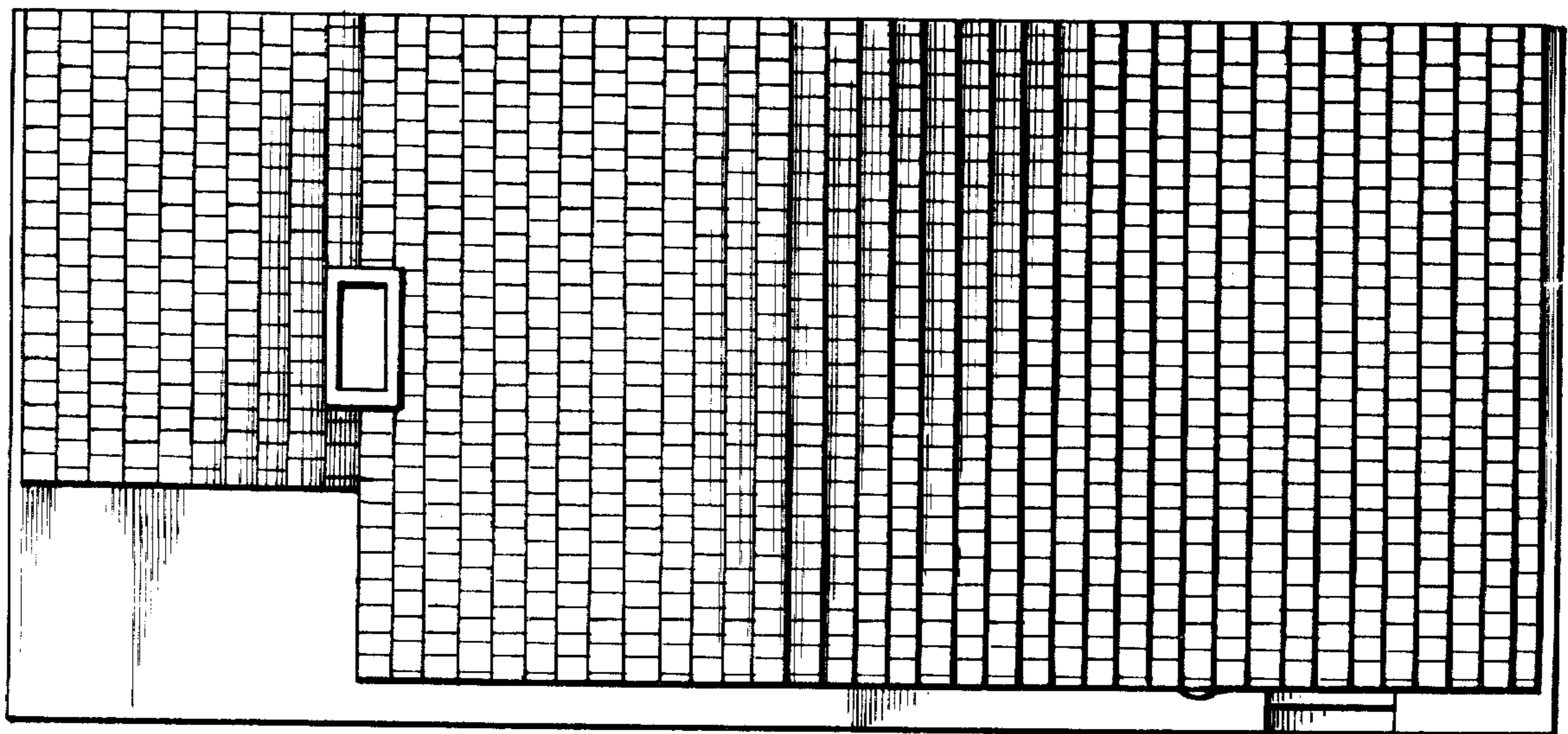

FIG. 2

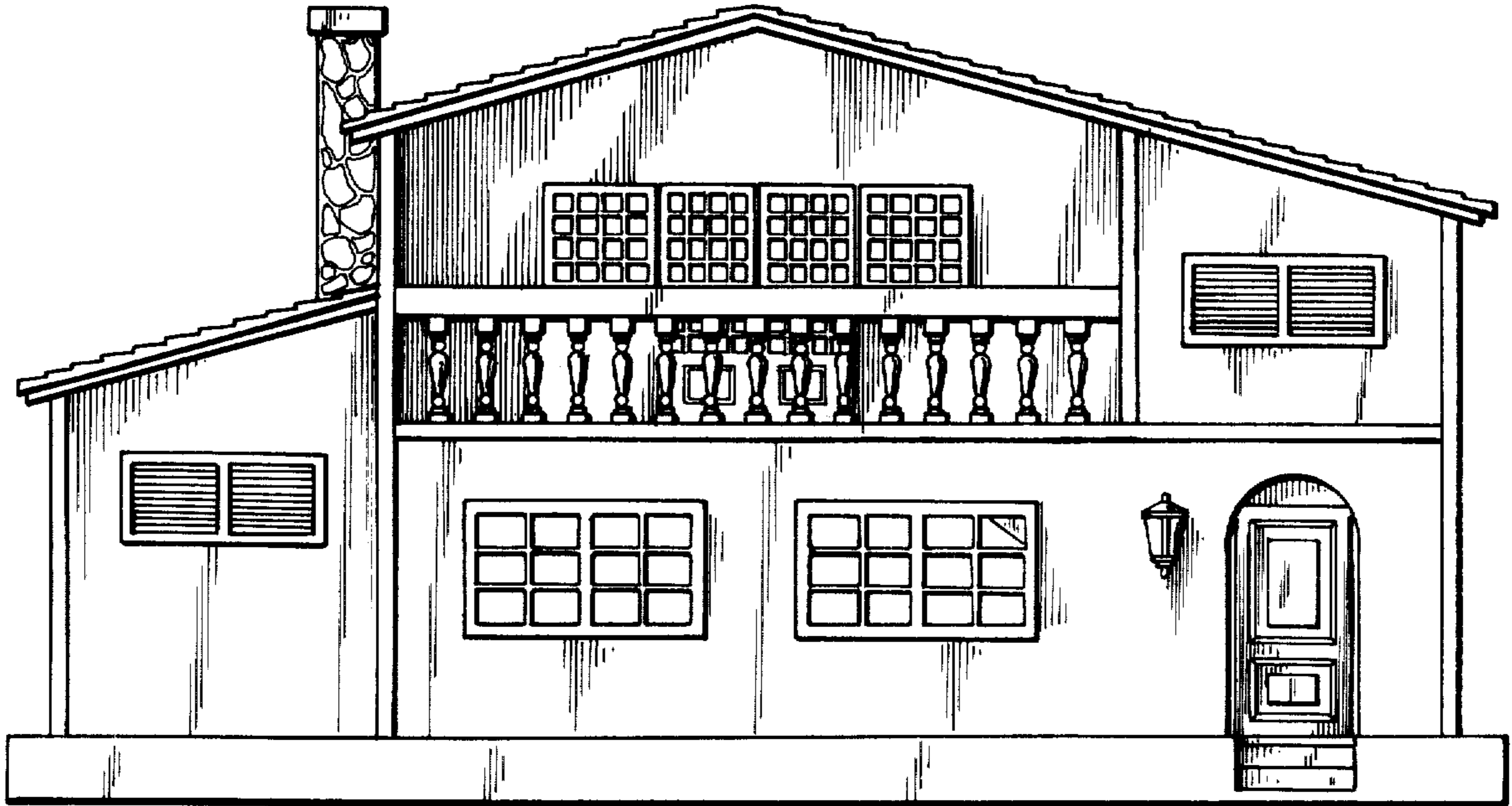

FIG.3

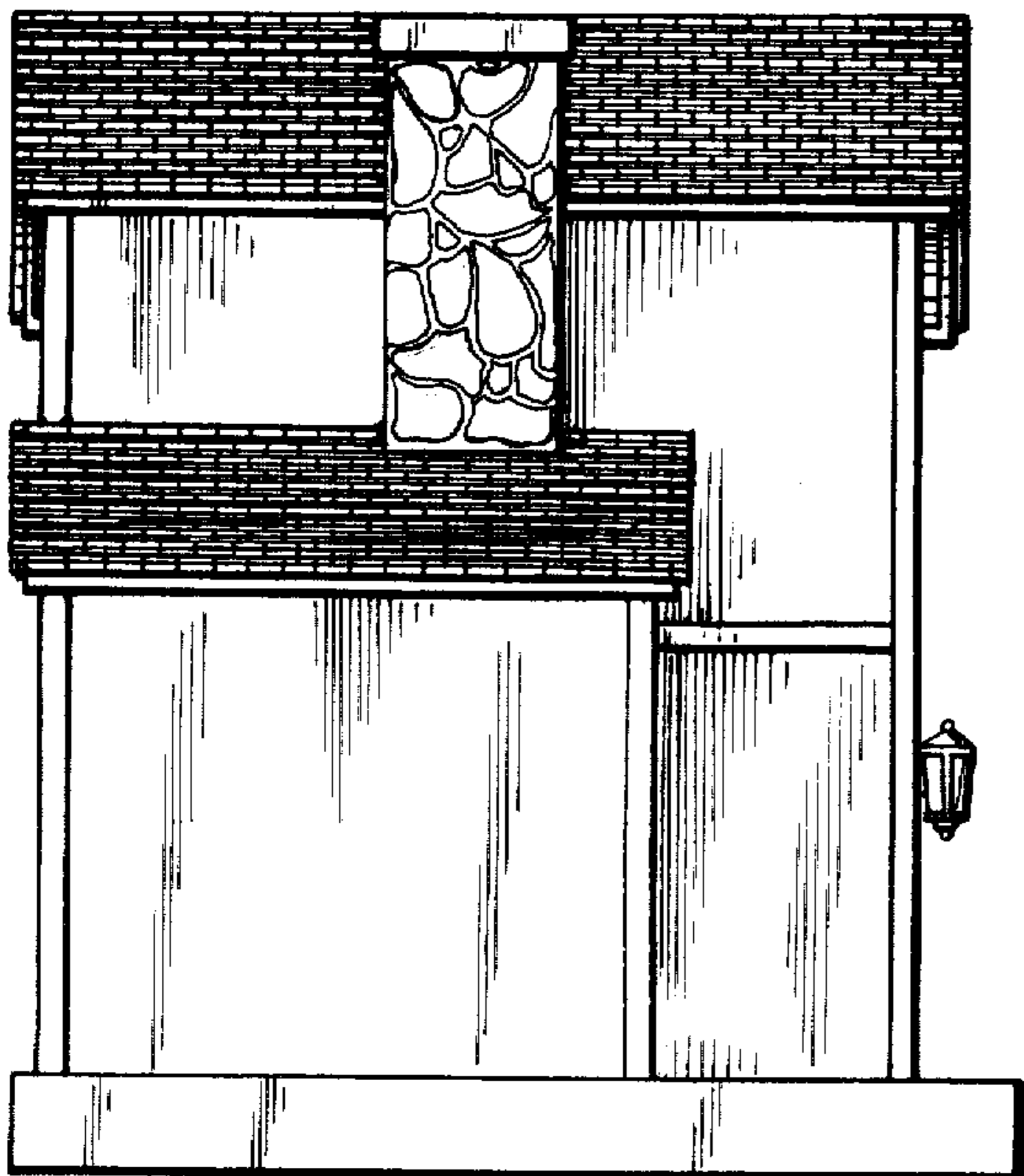

FIG.4

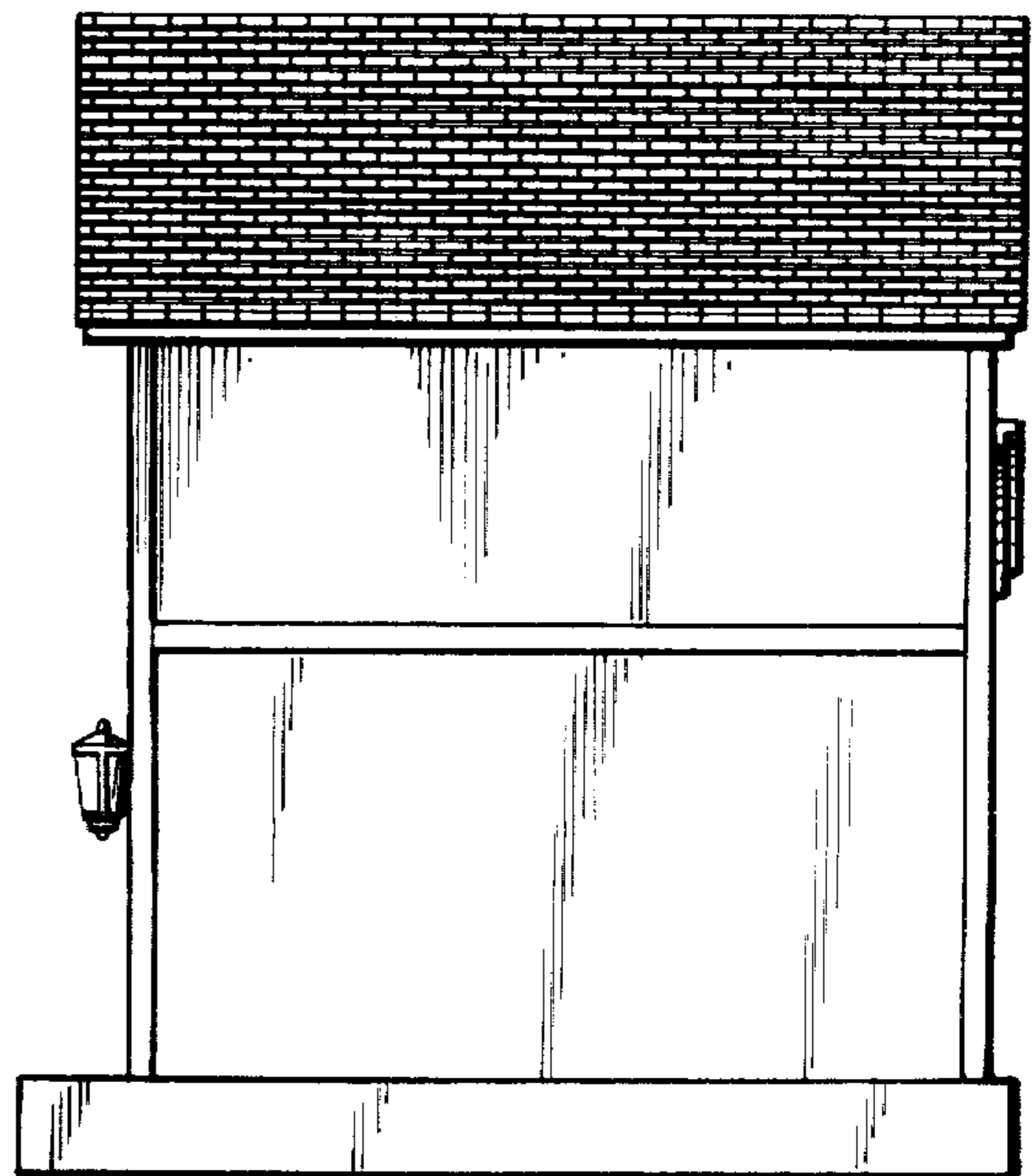

FIG.5

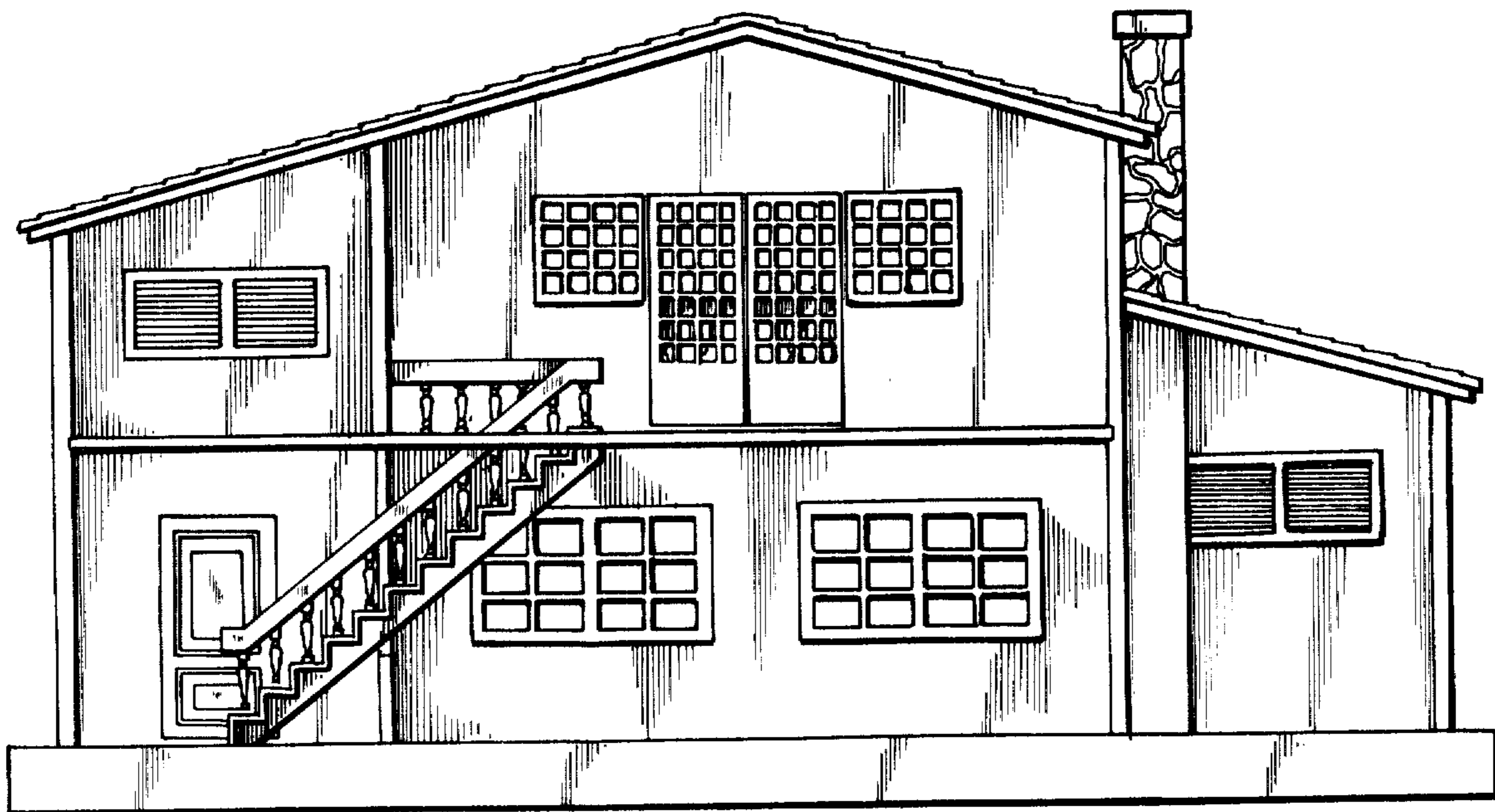

FIG. 6

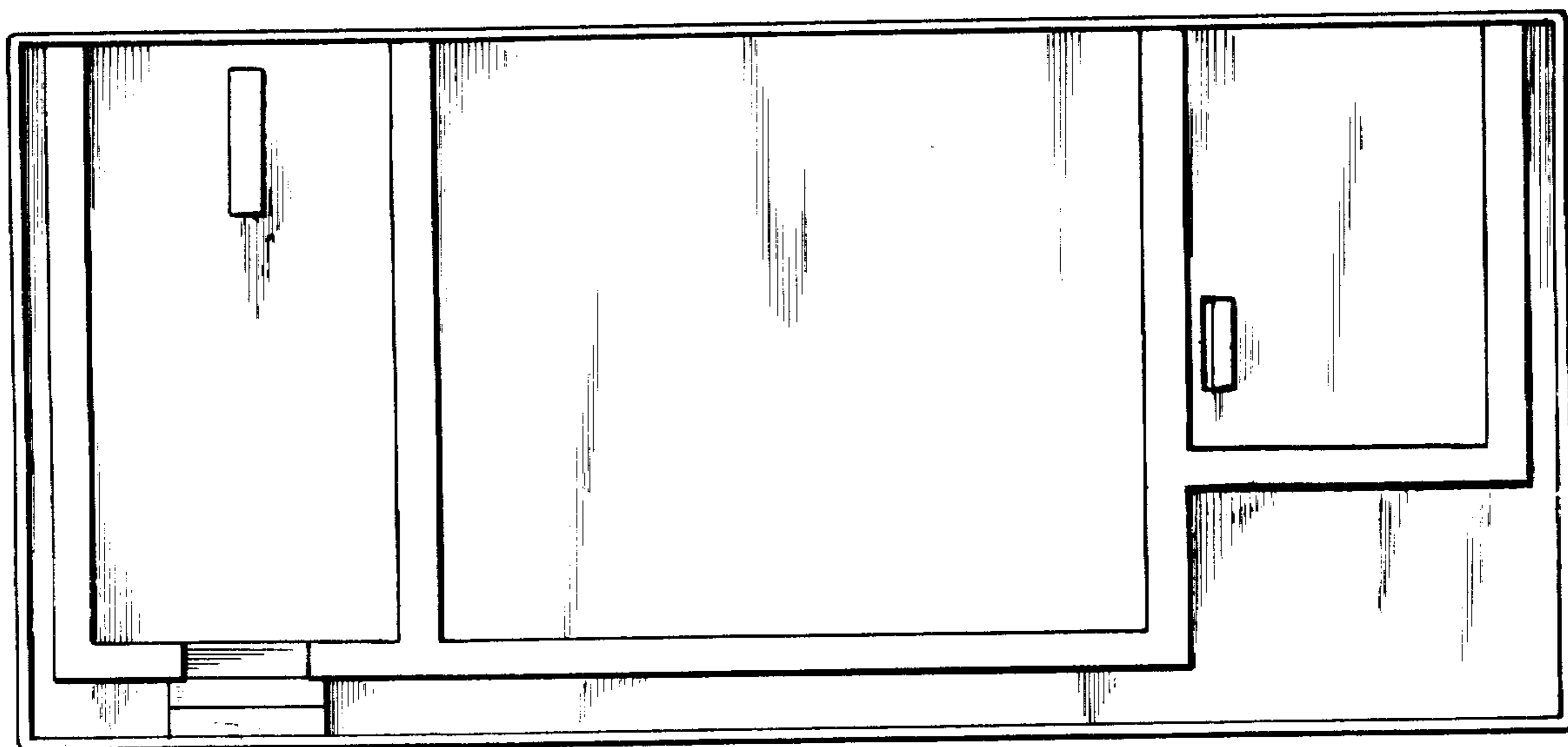

FIG. 7