

[54] BATTERY CHARGER
[75] Inventor: Jeffrey A. Boyd, Gainesville, Fla.
[73] Assignee: General Electric Company,
Gainesville, Fla.
[**] Term: 14 Years
[21] Appl. No.: 134,409
[22] Filed: Mar. 27, 1980
[51] Int. Cl. D13—02
[52] U.S. Cl. D13/5
[58] Field of Search 320/2; D13/4, 5, 11,
D13/28, 29, 30

[56] References Cited
U.S. PATENT DOCUMENTS
D. 105,216 7/1937 Herman D13/28
D. 192,565 4/1962 Gilman D13/5
D. 212,007 8/1968 Mas D13/11
4,009,429 2/1977 Mullersman 320/2

Primary Examiner—Susan J. Lucas

Attorney, Agent, or Firm—Morgan, Finnegan, Pine,
Foley & Lee
[57] CLAIM
The ornamental design for a battery charger, as shown
and described.

DESCRIPTION
FIG. 1 is a perspective view of the battery charger
showing my new design, with typical attachable cell-
holding modules being shown in broken lines for illus-
trative purposes only;
FIG. 2 is an elevation view of the right side of the
design;
FIG. 3 is a front elevation view of the design, with the
sides of the battery charger oriented at the top and
bottom of this view;
FIG. 4 is both a top plan view thereof, the bottom plan
view being a mirror image;
FIG. 5 is an elevation view of the rear of the design,
with the left side of the battery charger being at the
bottom of this figure;
FIG. 6 is an elevation view of the left side of my new
design.

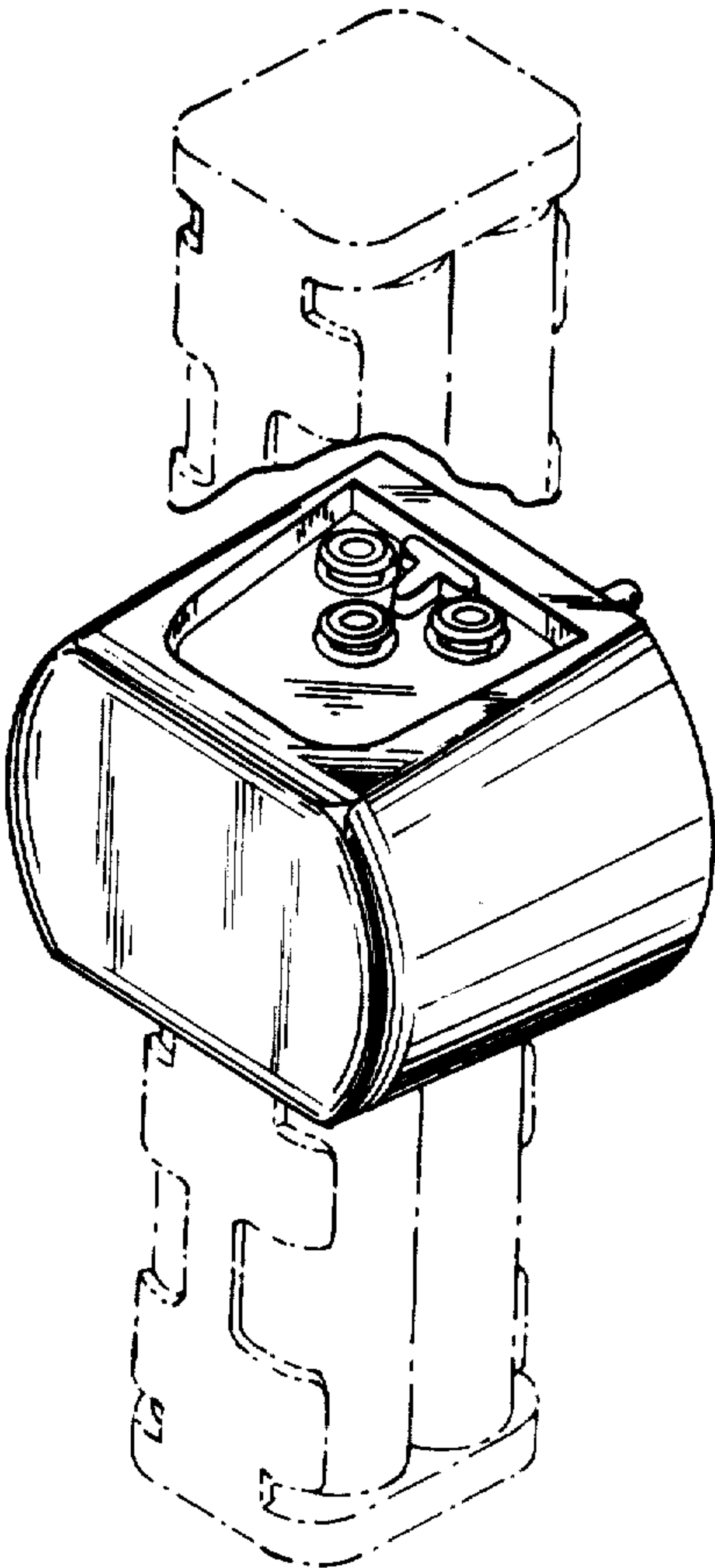

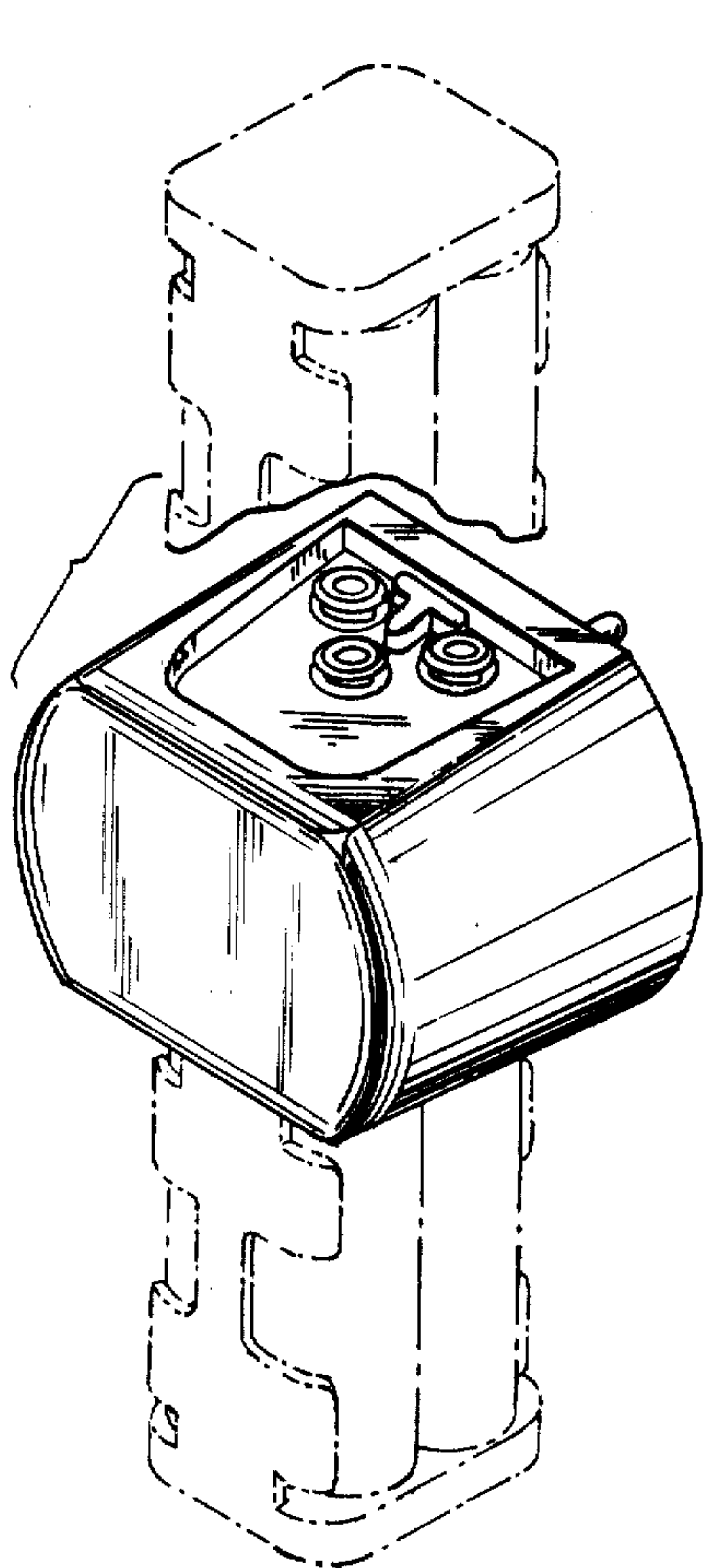

FIG. 1

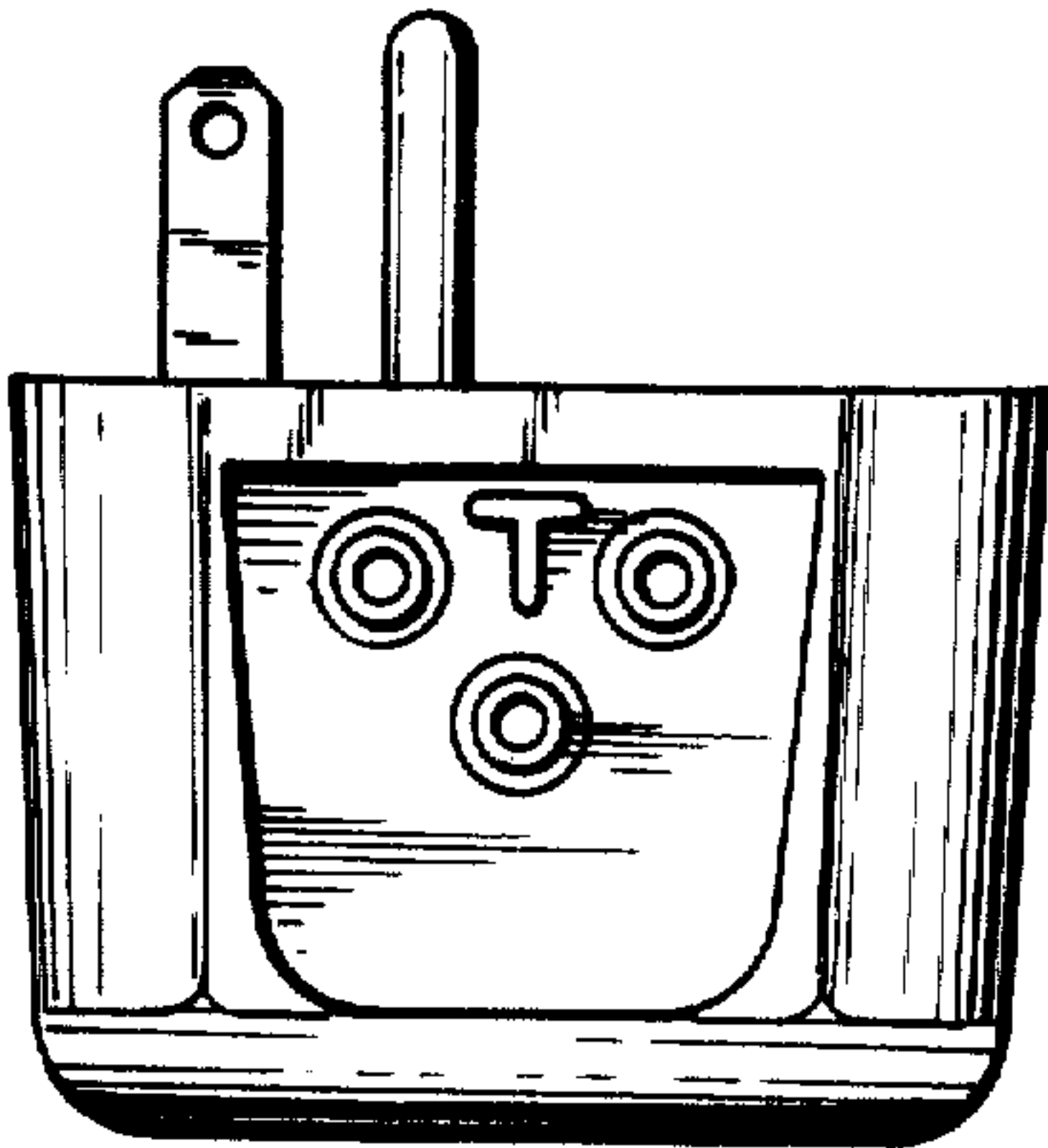

FIG. 2

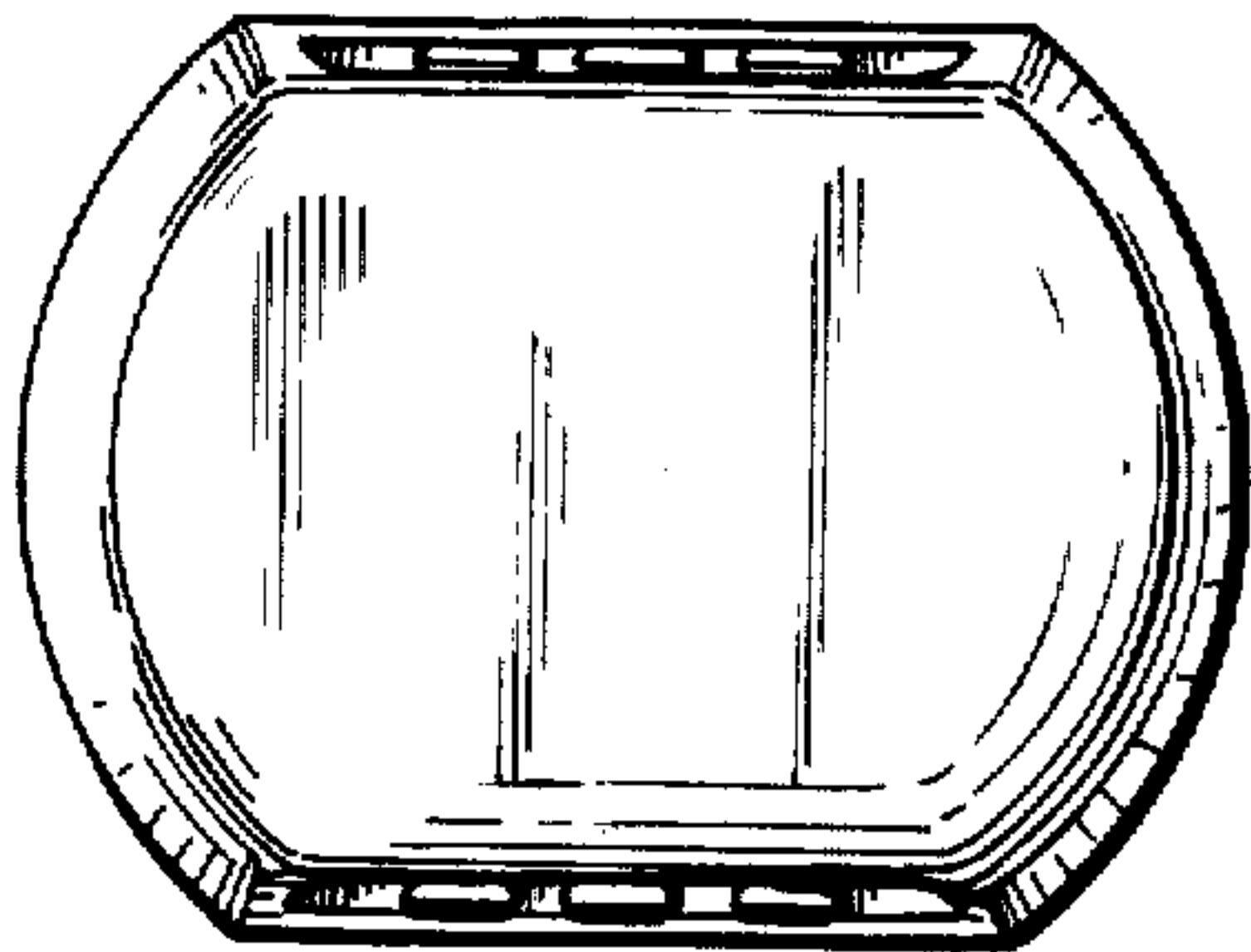

FIG. 3

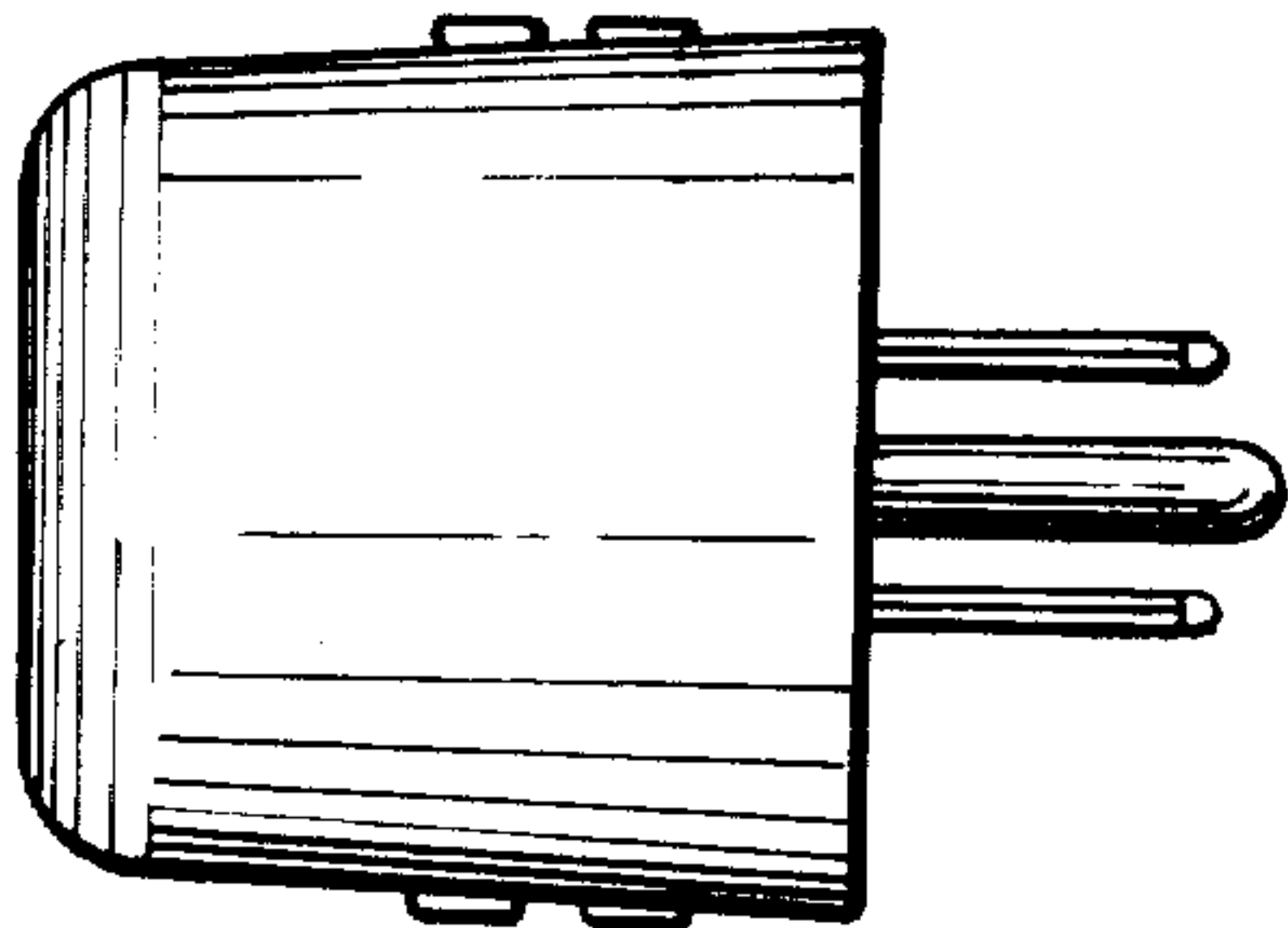

FIG. 4

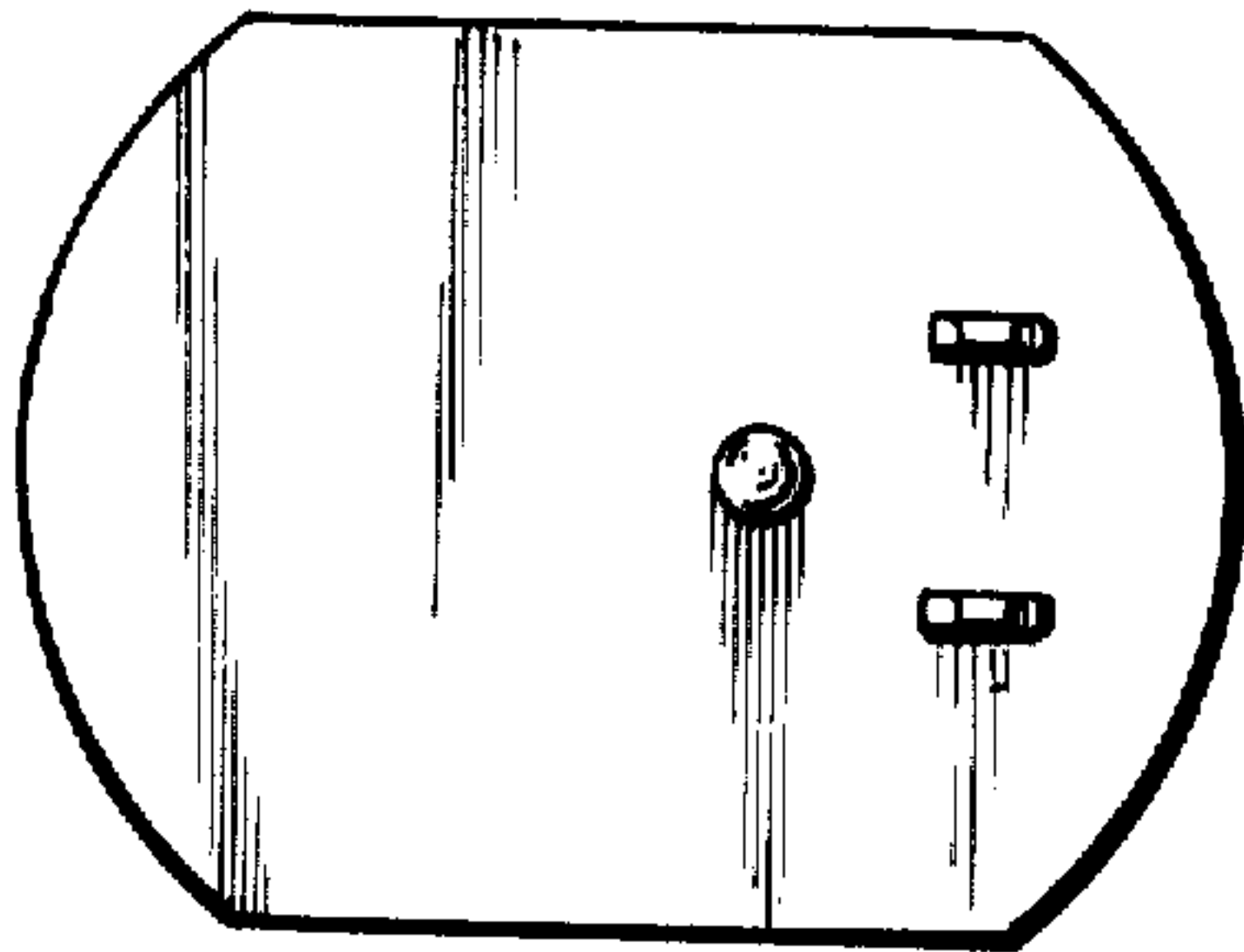

FIG. 5

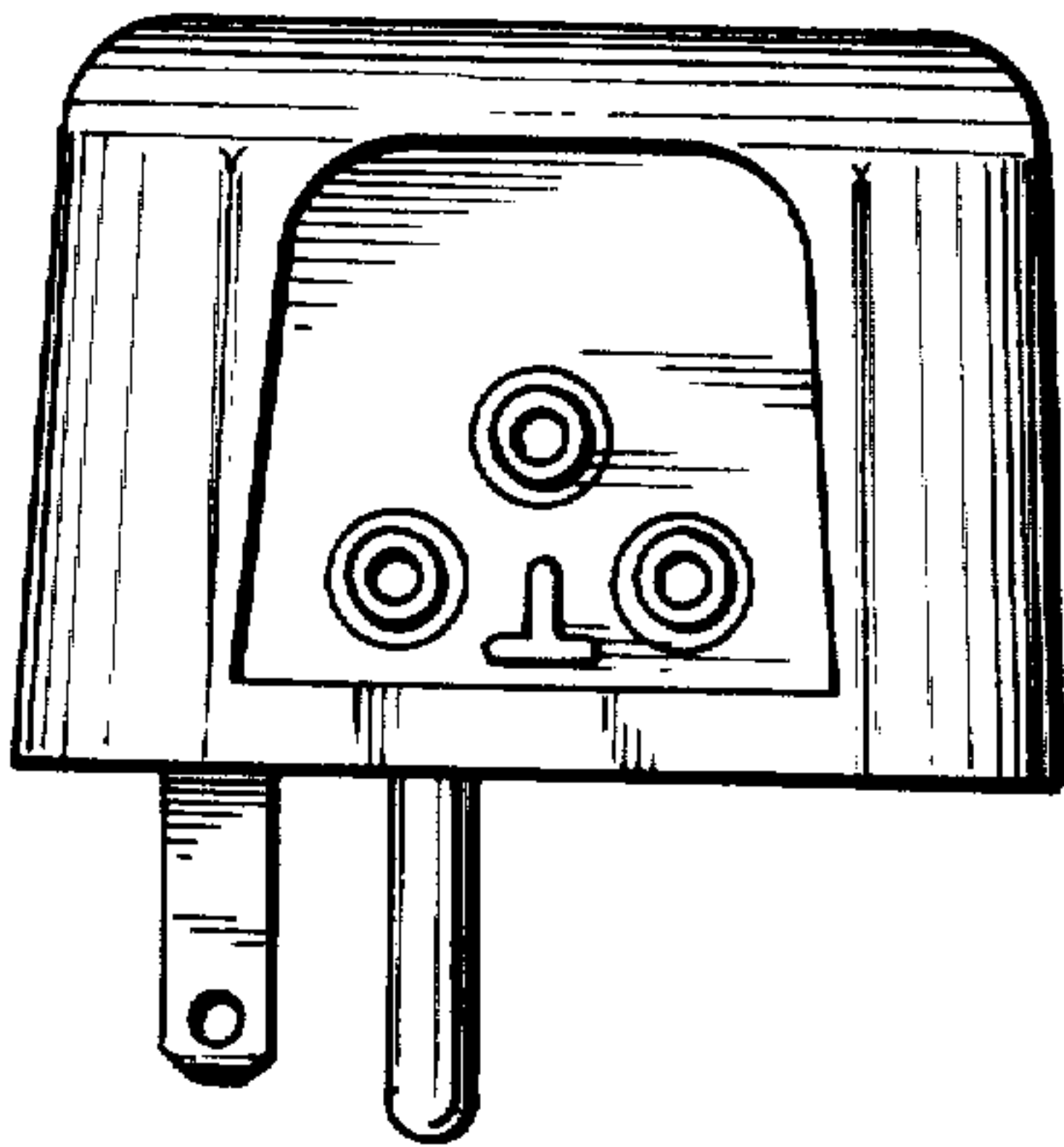

FIG. 6