

[54] **PASSENGER CONVEYANCE LOADER FOR AIRPORTS**

[75] Inventor: **Otto Drozd, Hialeah, Fla.**

[73] Assignee: **Wollard Aircraft Equipment, Inc., Miami, Fla.**

[\*\*] Term: **14 Years**

[21] Appl. No.: **215,324**

[22] Filed: **Dec. 11, 1980**

[51] Int. Cl. .... **D25—99**

[52] U.S. Cl. .... **D25/1; D25/3; D34/32**

[58] Field of Search ..... **D34/30, 32, 36; D25/1, D25/3; 14/71.5, 72.5**

[56] **References Cited**

**U.S. PATENT DOCUMENTS**

D. 224,129	7/1972	Sterner	.....	D34/36
3,038,185	6/1962	Moore	.....	14/71.5
3,184,772	5/1965	Moore et al.	.....	14/71.5
3,412,412	11/1968	Kjerulf et al.	.....	14/71.5
3,462,787	8/1969	Seipos	.....	14/71.5

3,699,600	10/1972	Gacs et al.	.....	14/71.5
3,859,481	1/1975	Sprague	.....	14/71.5
4,318,198	3/1982	Drozd	.....	14/71.5

**OTHER PUBLICATIONS**

Wollard Aircraft Equipment Inc., Brochure, Model 603 Loader.

*Primary Examiner*—James M. Gandy

*Attorney, Agent, or Firm*—Shanley, O'Neil and Baker

[57] **CLAIM**

The ornamental design for a passenger conveyance loader for airports, substantially as shown.

**DESCRIPTION**

FIG. 1 is a side elevation view showing one side of a passenger conveyance loader for airports embodying my new design;

FIG. 2 is a view similar to FIG. 1 and showing the other side thereof;

FIG. 3 is a top plan view thereof;

FIG. 4 is an end elevation view showing one end thereof;

FIG. 5 is a view similar to FIG. 4 and showing the other end thereof.

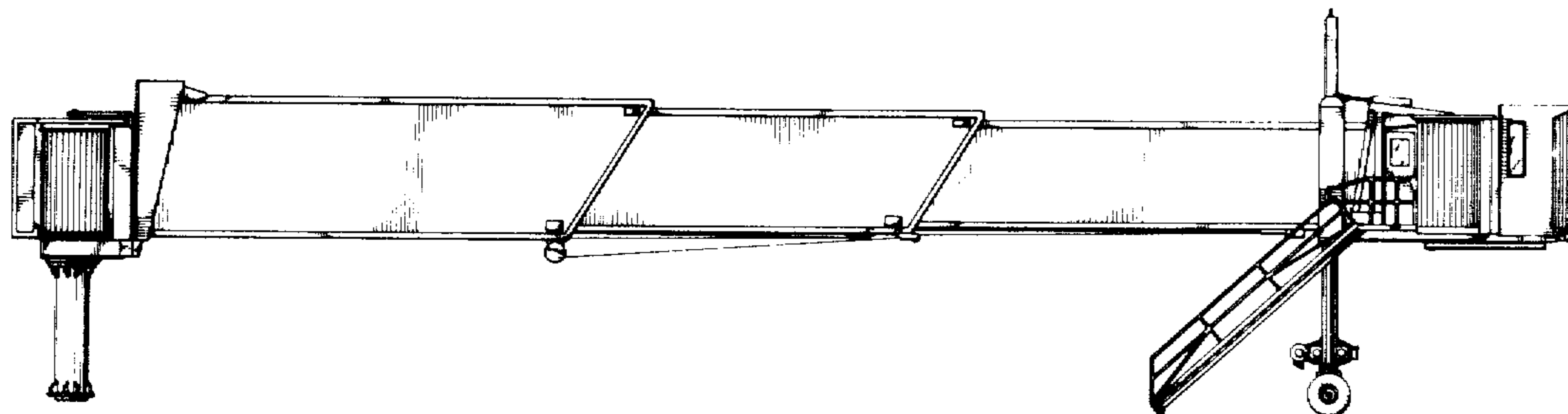

**FIG. 1**

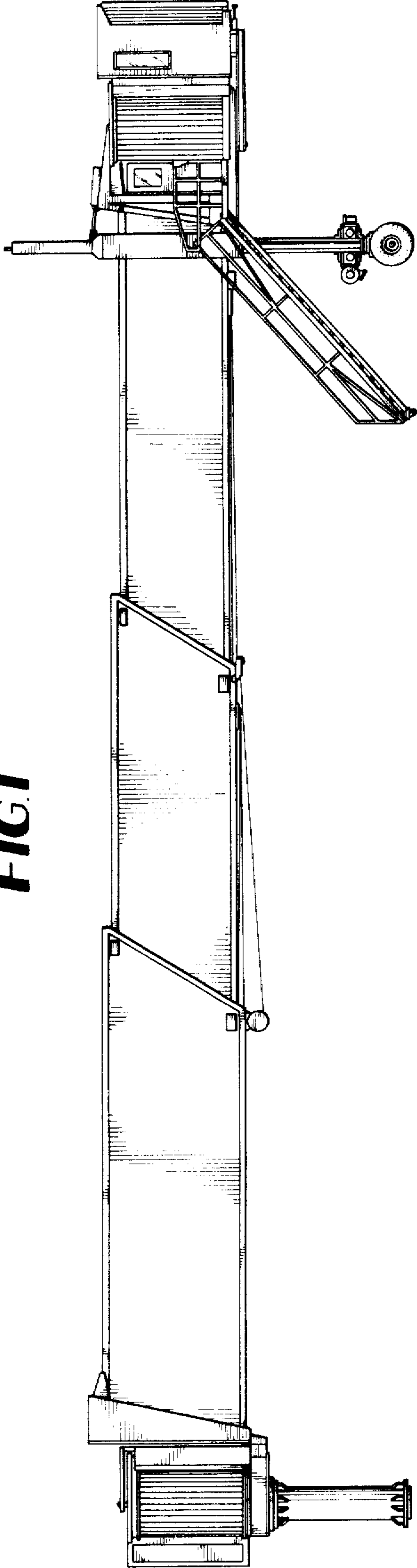

**FIG. 2**

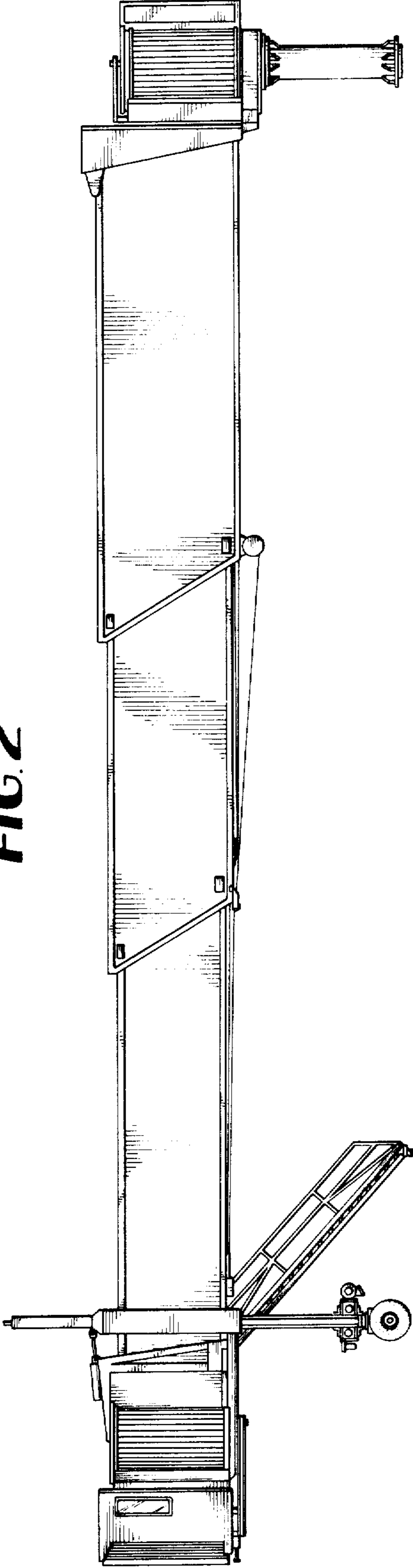

**FIG.3**

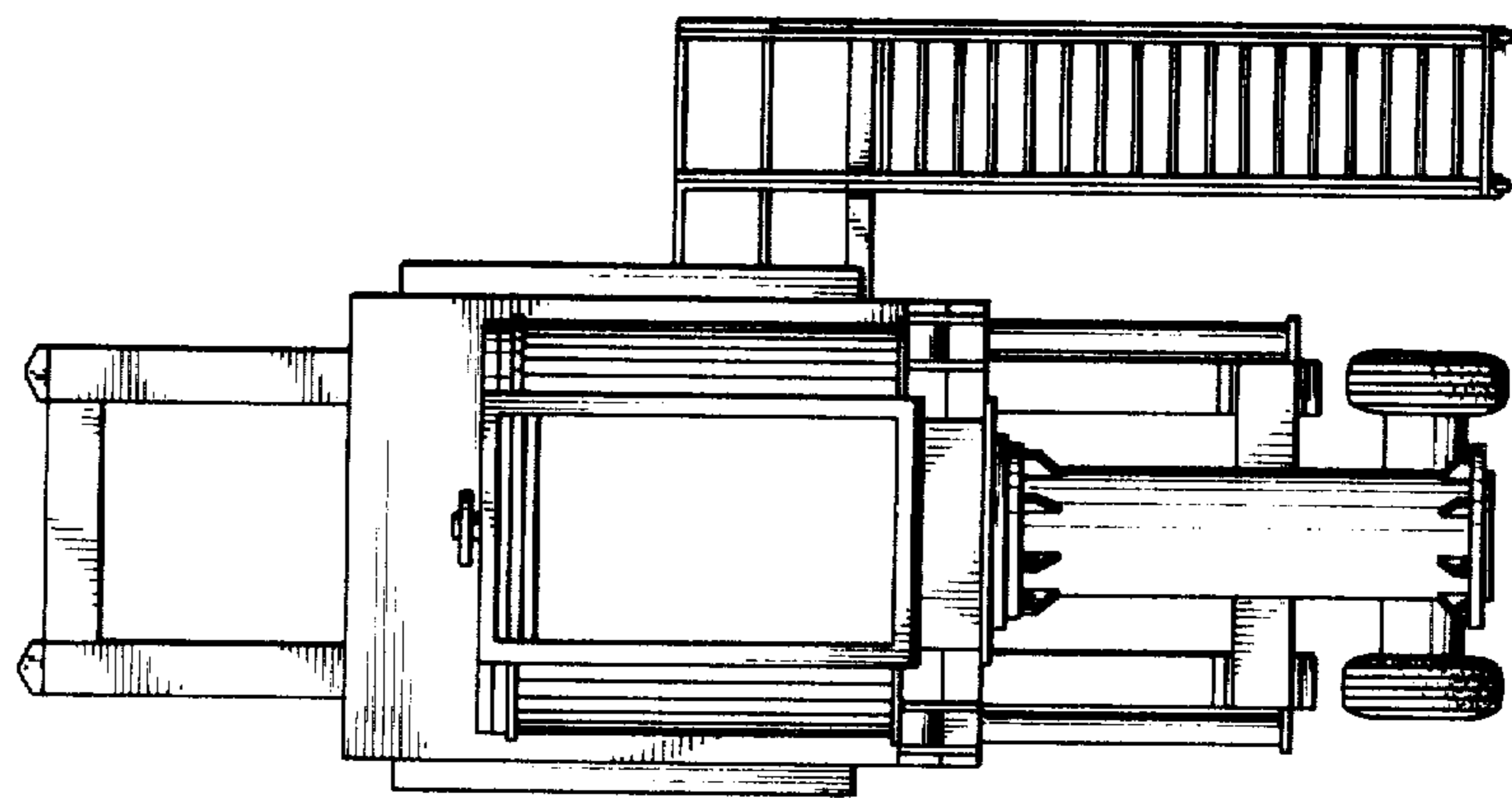
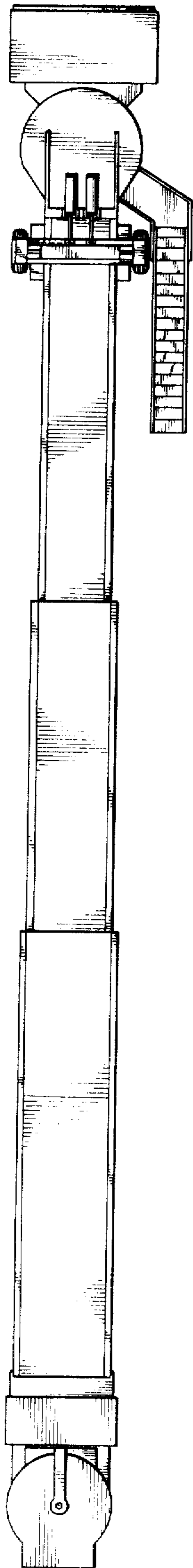

**FIG.4**

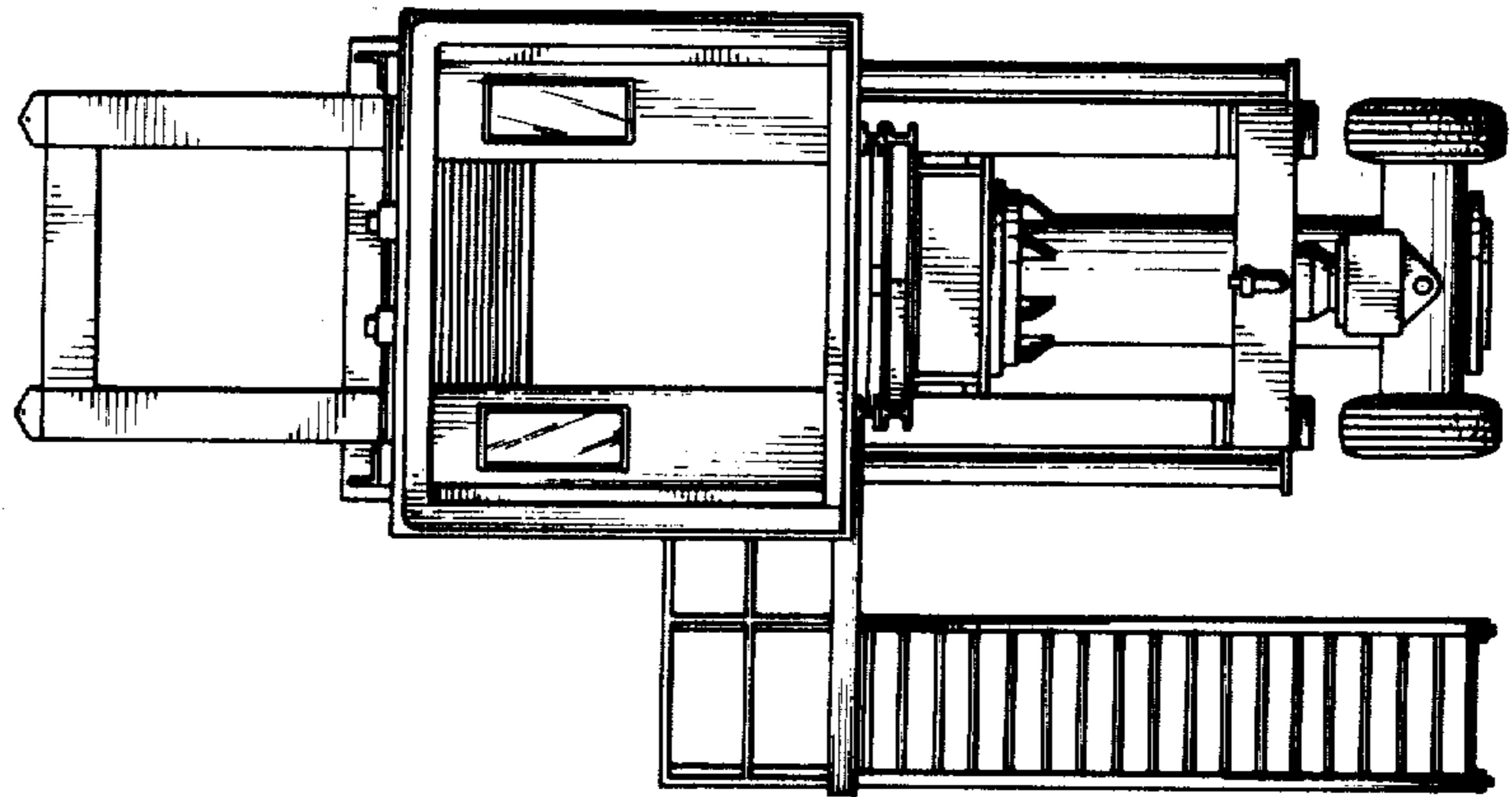

**FIG.5**