

[54] RABBIT FIGURE

[76] Inventor: Margaret K. Gibbons, 418 Walker St., Lowell, Mass. 01851

[\*\*] Term: 14 Years

[21] Appl. No.: 235,165

[22] Filed: Feb. 17, 1981

[51] Int. Cl. .... D21-01

[52] U.S. Cl. .... D21/187

[58] Field of Search ..... D21/187; D11/158; 46/123

[56] References Cited

U.S. PATENT DOCUMENTS

D. 142,575 10/1945 Meers ..... D21/187

D. 158,394 5/1950 Levich ..... D21/187

D. 175,796 10/1955 Palmer ..... D21/187

Primary Examiner—Melvin B. Feifer  
Attorney, Agent, or Firm—Pearson & Pearson

[57] CLAIM

The ornamental design for a rabbit figure, substantially as shown and described.

DESCRIPTION

FIG. 1 is a front view of a rabbit figure, showing my new design;

FIG. 2 is a side view of a rabbit figure, showing my new design;

FIG. 3 is a top plan view thereof; and

FIG. 4 is a bottom plan view of a rabbit figure showing my new design.

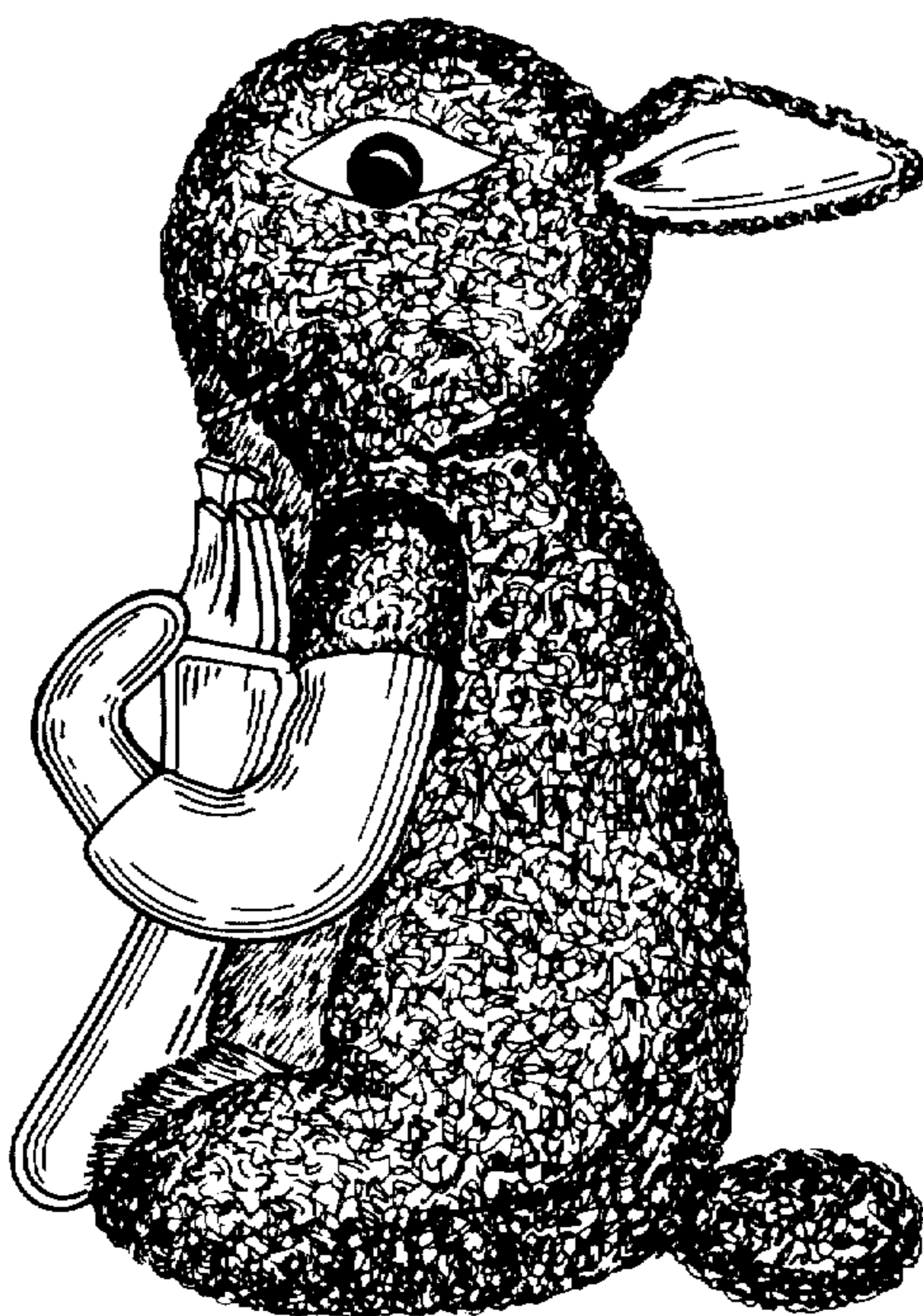

*Fig. 1.*



*Fig. 2.*

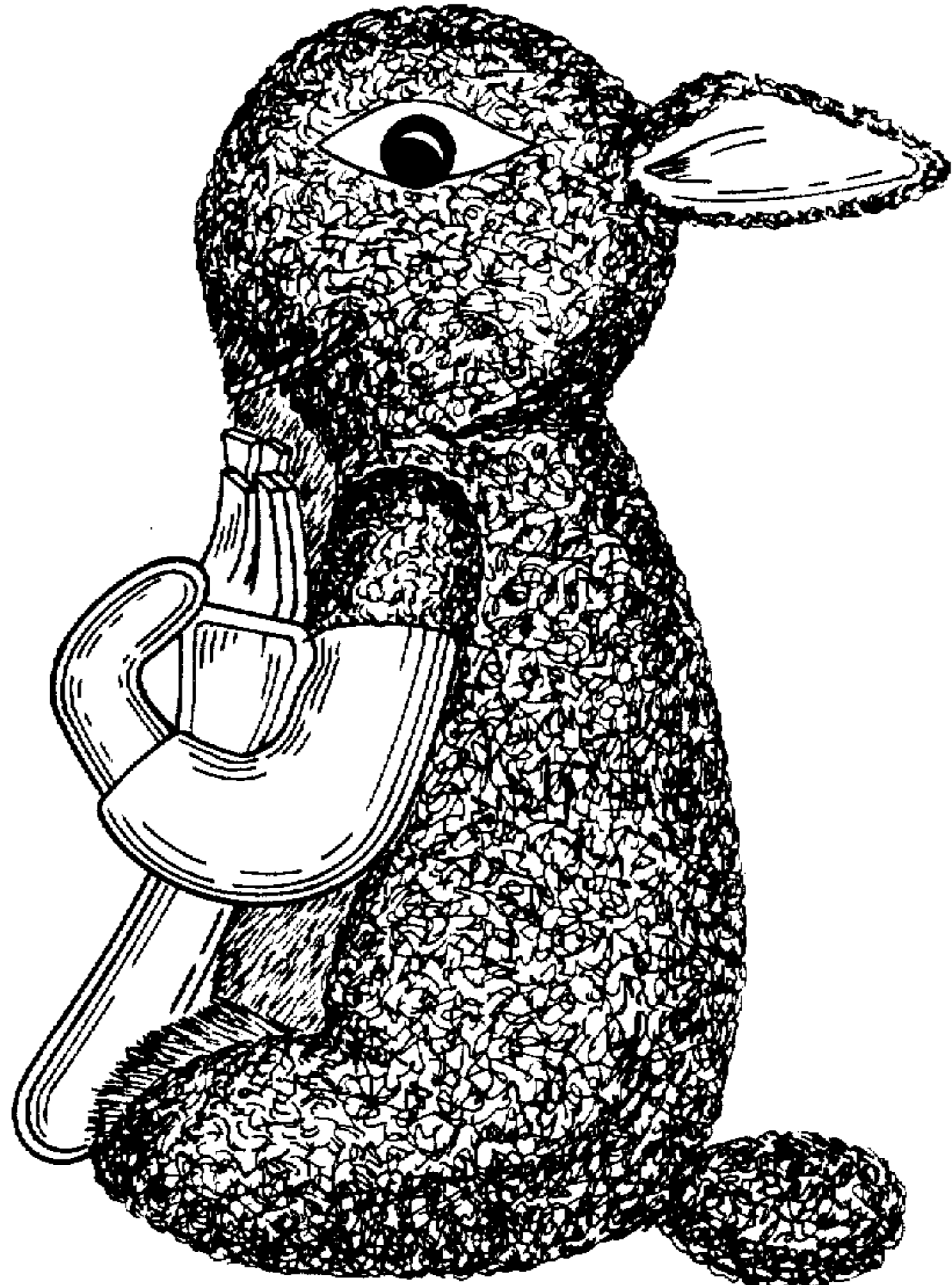

*Fig. 3.*

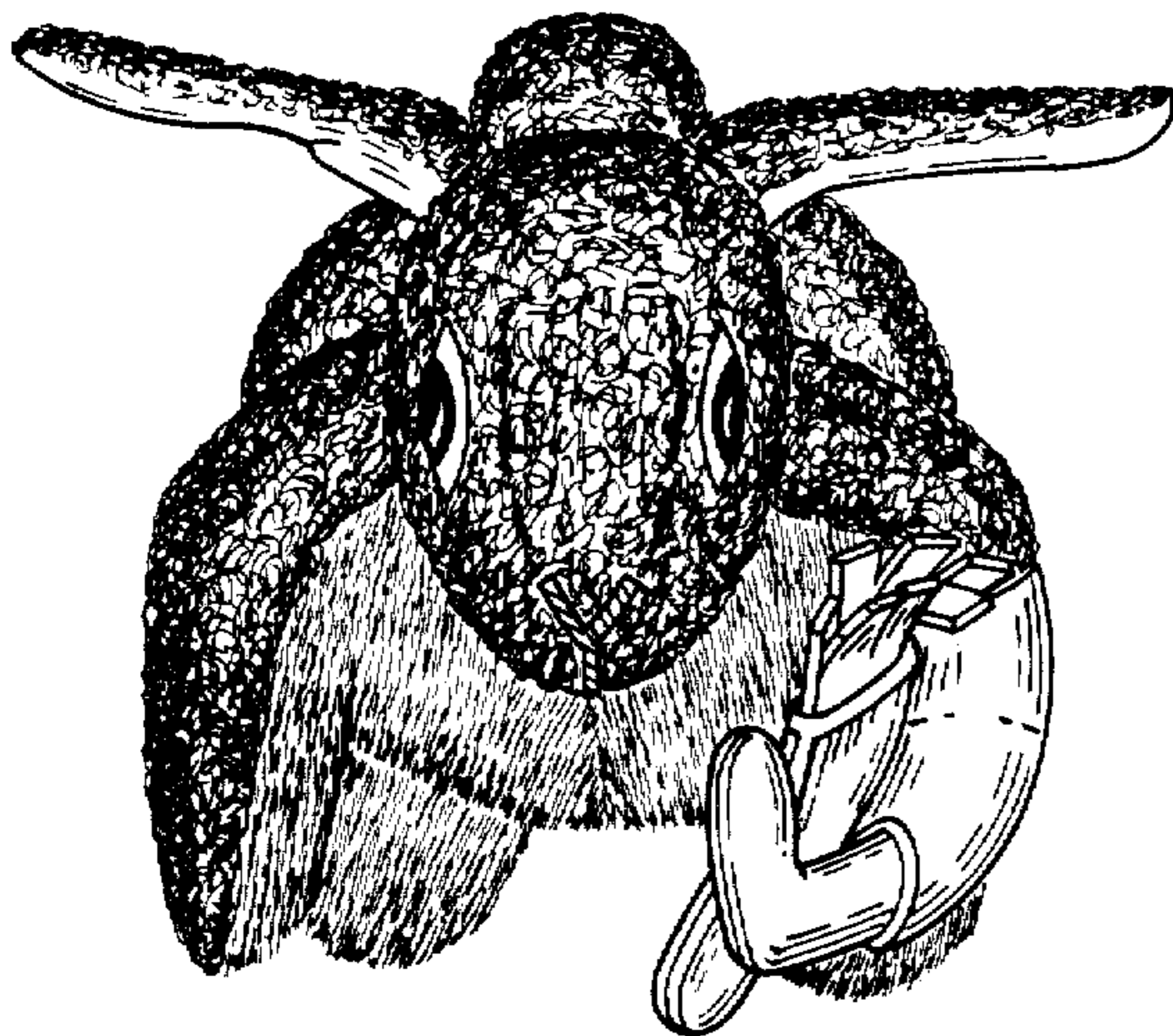

*Fig. 4.*

