

[54] ANIMAL SHELTER

[75] Inventors: Lance T. Hampel, Germantown;  
Roger R. Sacia, West Bend, both of  
Wis.

[73] Assignee: L. T. Hampel Corp., Germantown,  
Wis.

[\*\*] Term: 14 Years

[21] Appl. No.: 209,953

[22] Filed: Nov. 24, 1980

[51] Int. Cl. .... D30-02

[52] U.S. Cl. .... D30/1; D25/15;  
D25/22

[58] Field of Search ..... D30/1, 2, 41; 119/16,  
119/17, 8, 19; D25/4, 15, 22, 33

[56] References Cited

U.S. PATENT DOCUMENTS

- D. 138,728 9/1944 King ..... D25/15
- D. 181,046 9/1957 Felver ..... D25/4 X

- D. 211,782 7/1968 Bright et al. .... D25/33
- D. 222,365 10/1971 Ahrens ..... D30/1
- D. 240,051 5/1976 Mayfield ..... D30/1
- D. 255,723 7/1980 Anderson ..... D30/1
- 1,750,026 3/1930 Rowe ..... 119/16
- 3,731,657 5/1973 Alesso ..... 119/19 X
- 4,227,405 10/1980 Poore ..... 119/16
- 4,269,144 5/1981 Ahrens ..... 119/16
- 4,269,146 5/1981 Lindenman ..... 119/16

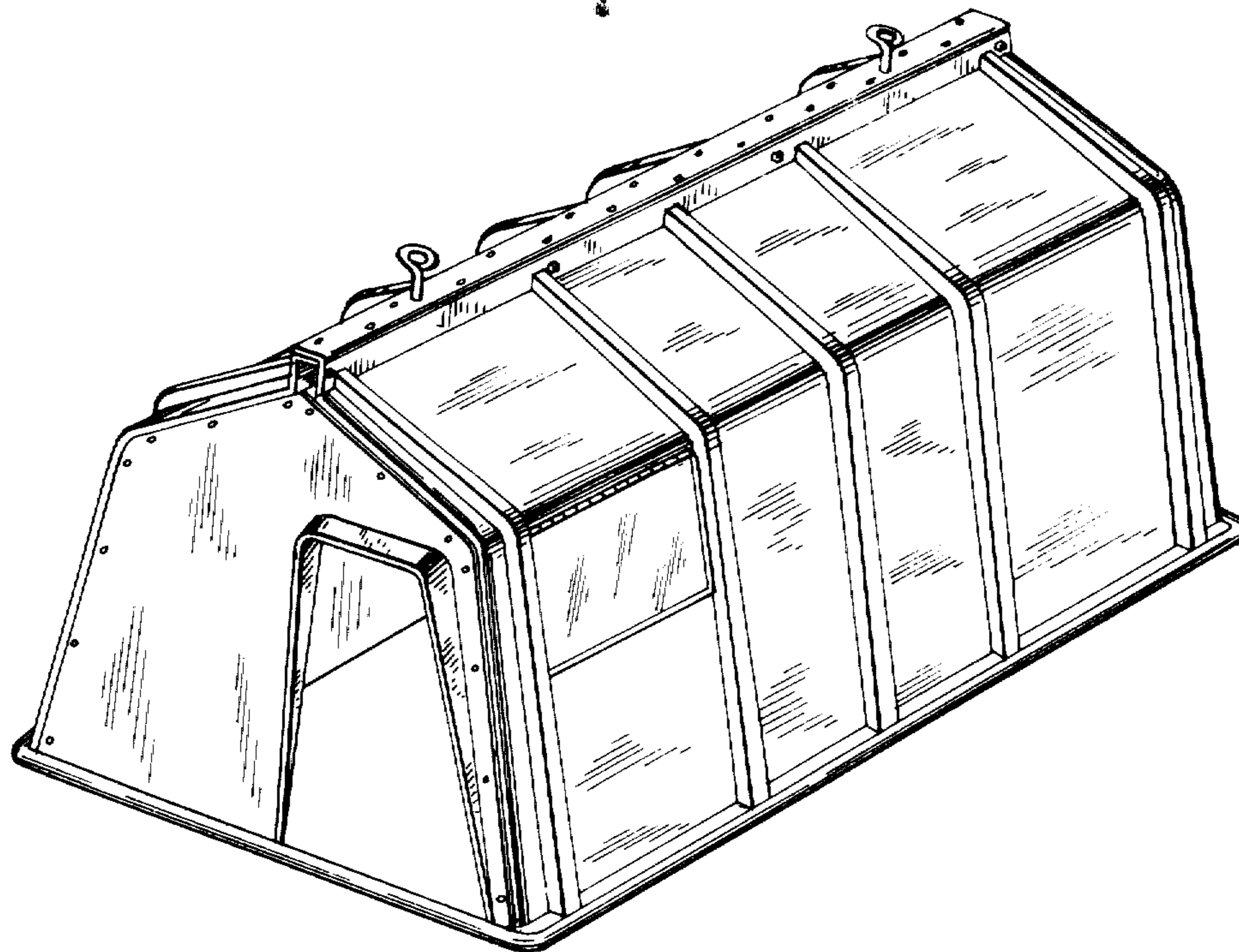
Primary Examiner—James R. Largen  
Attorney, Agent, or Firm—Quarles & Brady

[57] CLAIM

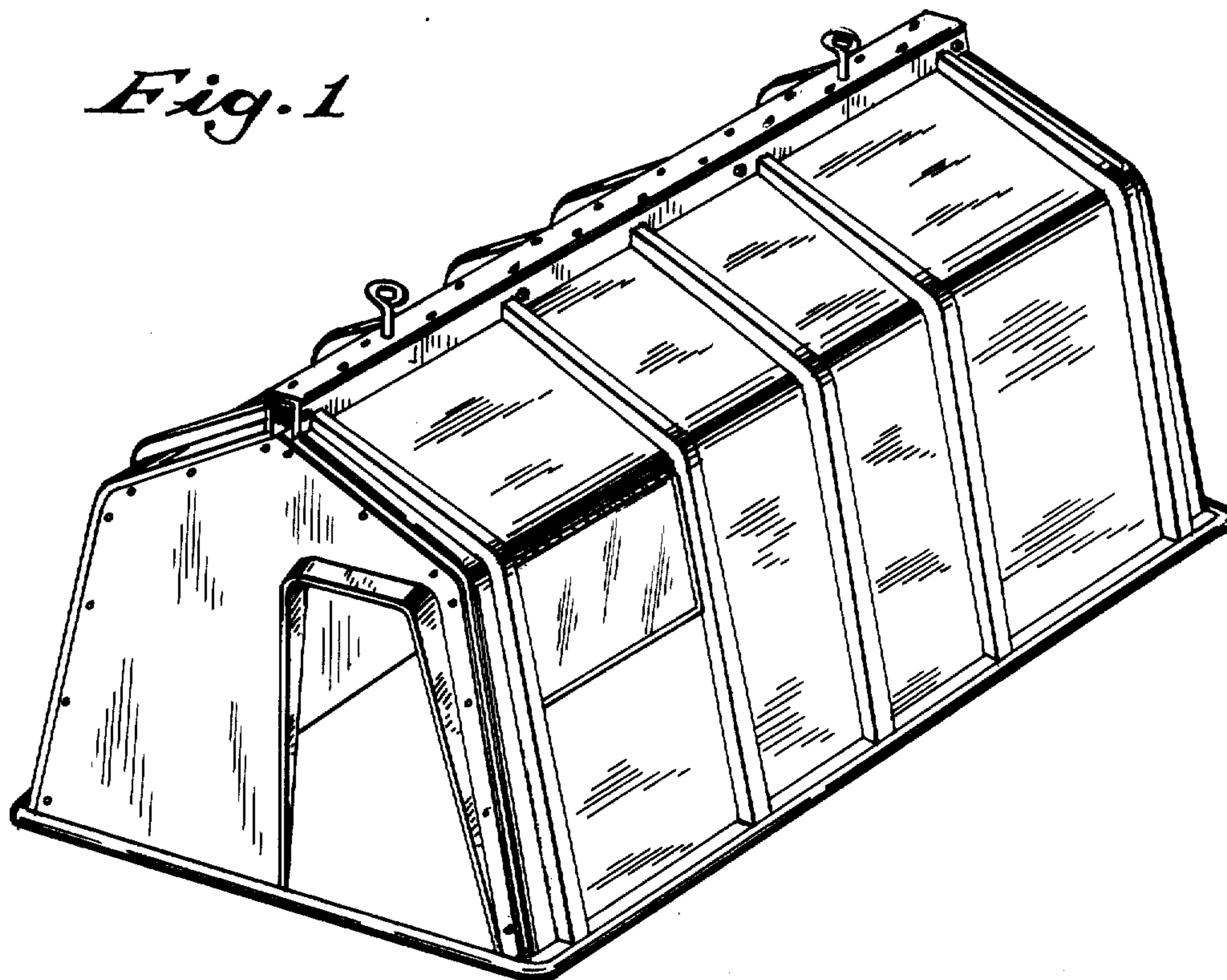
The ornamental design for an animal shelter, substantially as shown.

DESCRIPTION

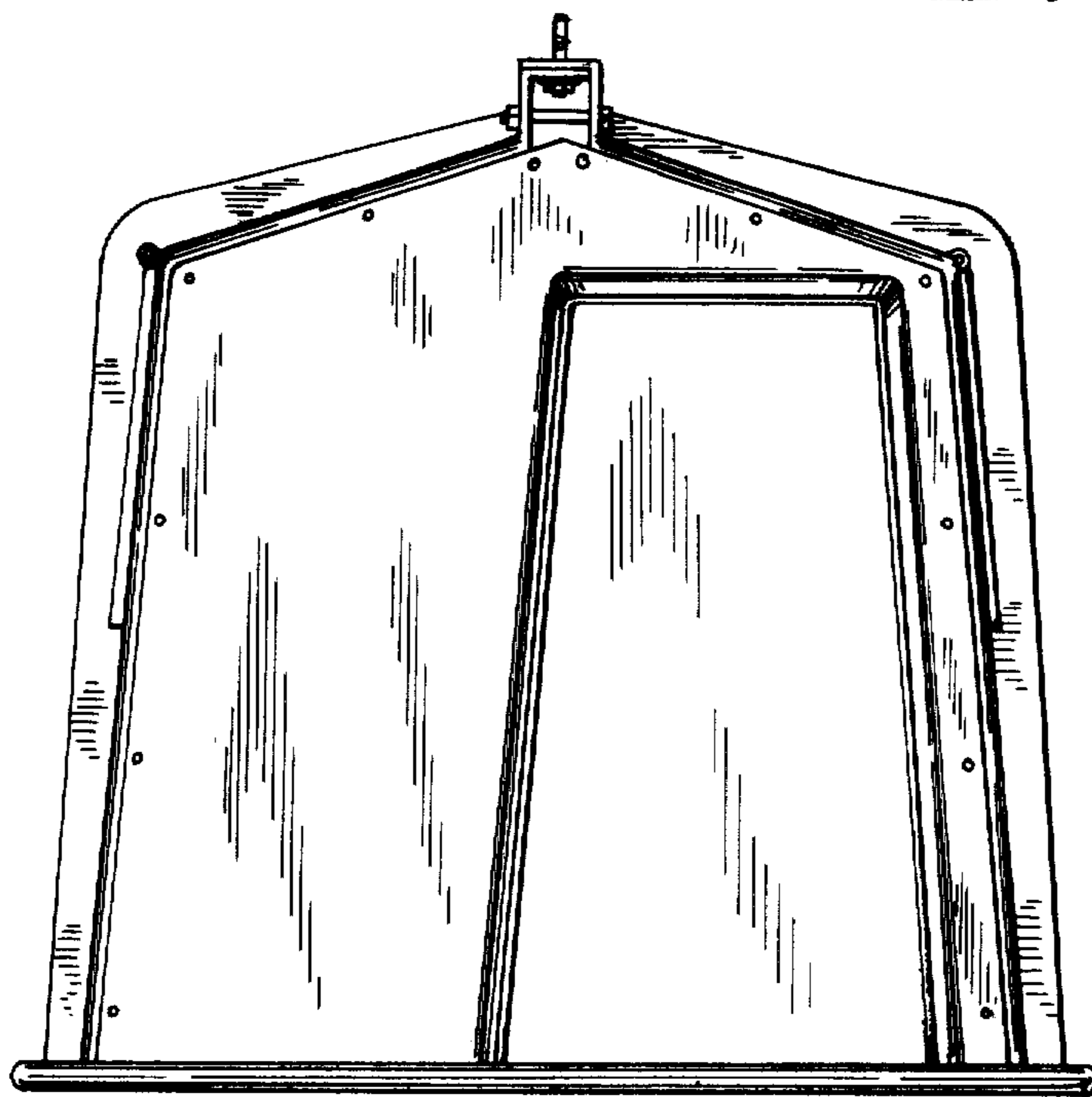
FIG. 1 is a front perspective view of an animal shelter, showing our new design;  
FIG. 2 is a front view thereof;  
FIG. 3 is a side view thereof;  
FIG. 4 is a top plan view thereof;  
FIG. 5 is a rear view thereof; and  
FIG. 6 is a bottom view thereof.

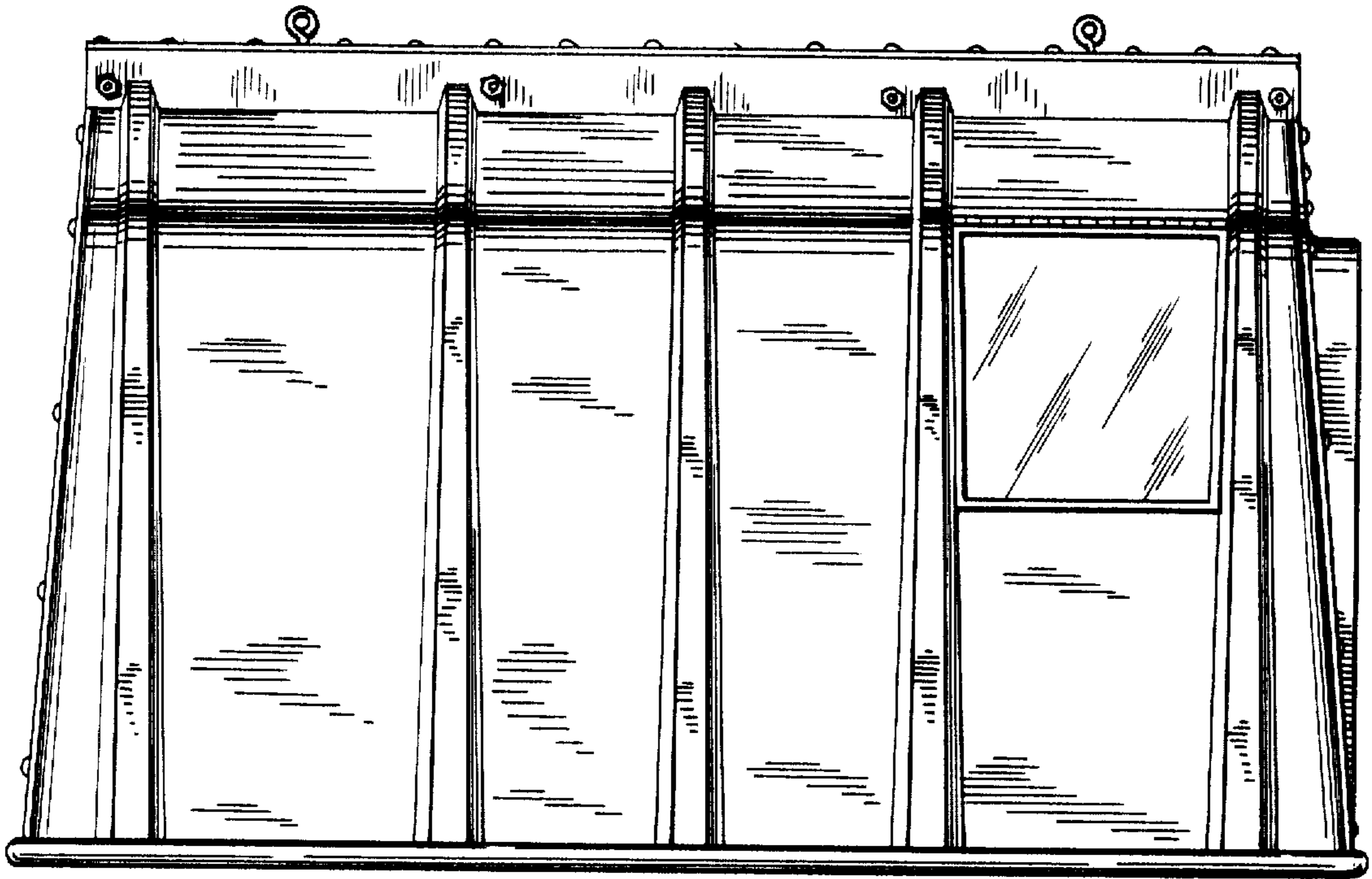


*Fig. 1*

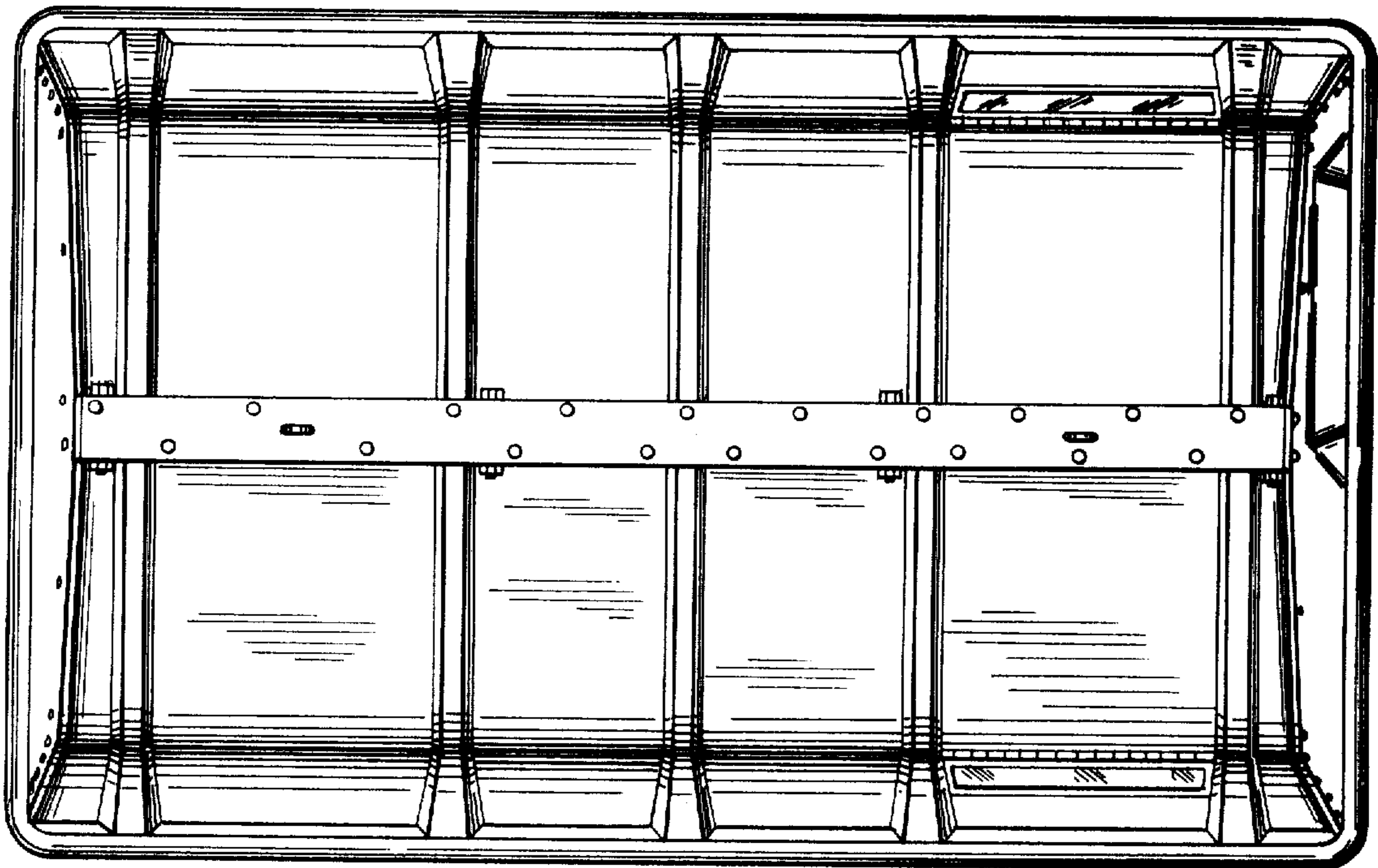


*Fig. 2*

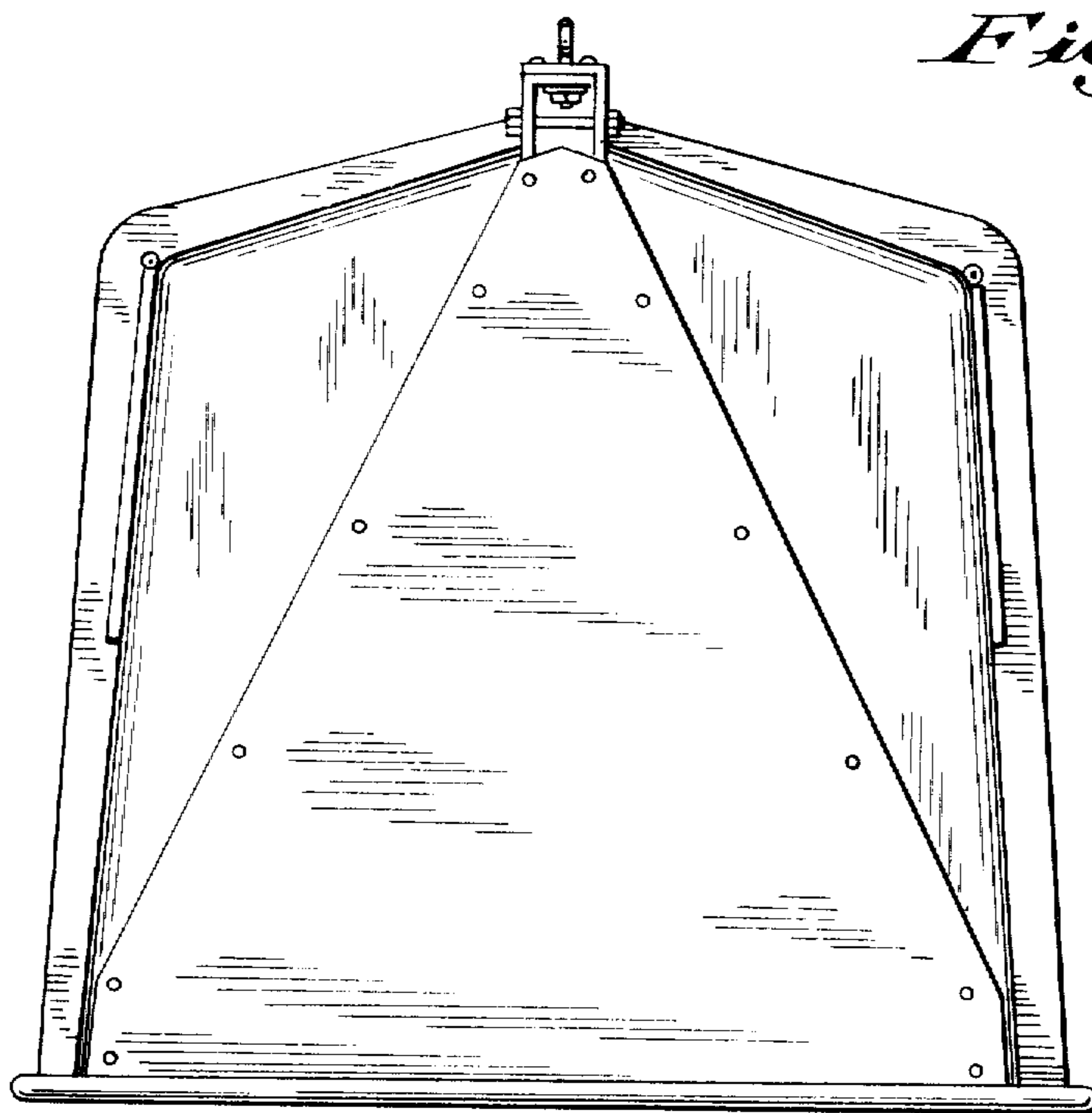




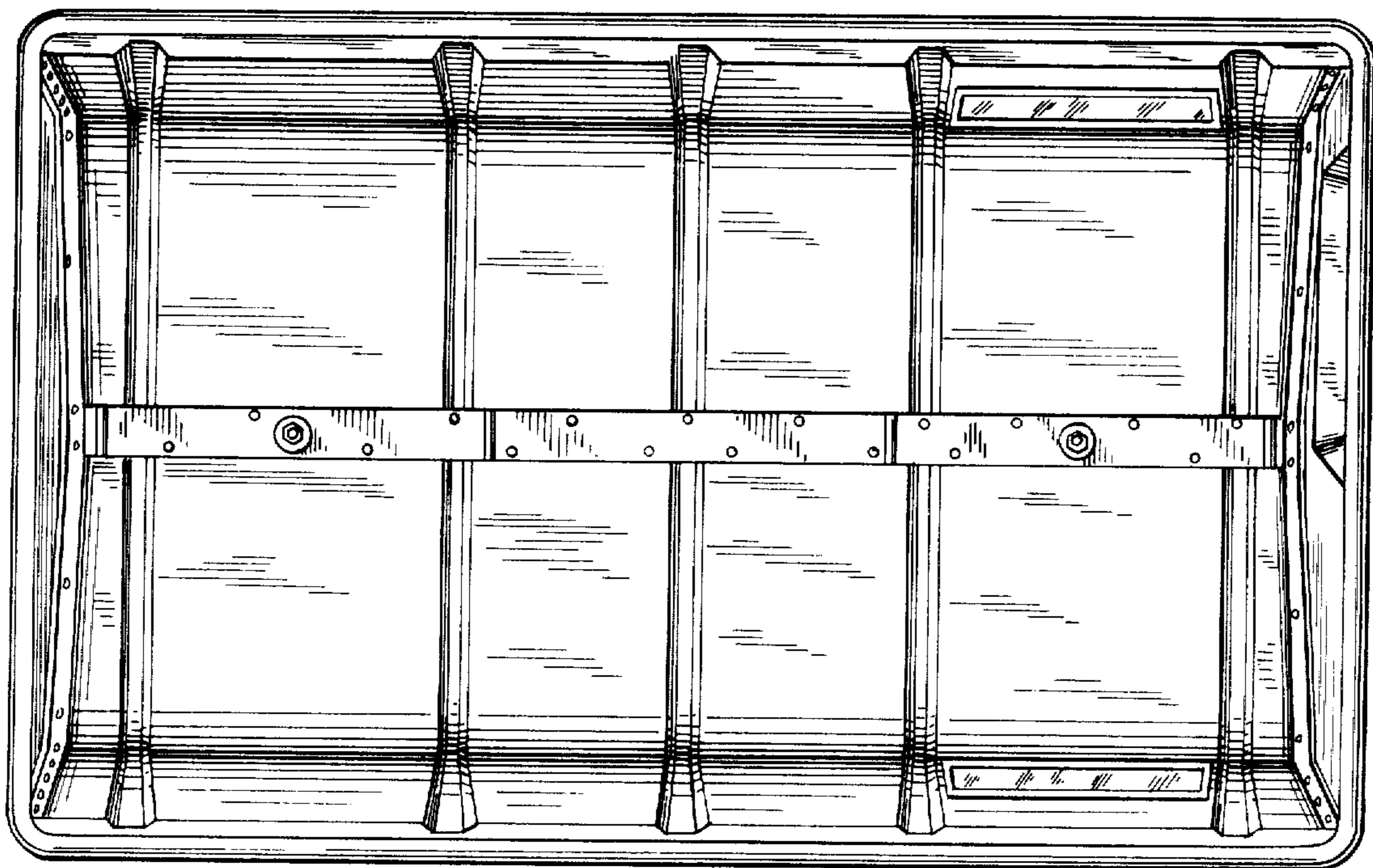
*Fig. 3*



*Fig. 4*



*Fig. 5*



*Fig. 6*