

[54] COMBINED TANKS AND SUPPORTING STRUCTURE FOR WATERBLAST APPARATUS

[76] Inventor: Frank N. Winter, 23588 Connecticut St., Hayward, Calif. 94545

[**] Term: 14 Years

[21] Appl. No.: 176,715

[22] Filed: Aug. 11, 1980

[51] Int. Cl. D15-09

[52] U.S. Cl. D15/126; D15/141

[58] Field of Search D15/124, 126, 138, 199, D15/141; 220/1 B; 51/410, 436, 437

[56] References Cited

U.S. PATENT DOCUMENTS

2,594,072	4/1952	Ridley	51/410
2,742,738	4/1956	Hall	51/427
2,770,924	11/1956	Mead et al.	51/427
3,182,425	5/1965	Goss et al.	51/410

3,407,538 10/1968 Codina et al. 51/410

Primary Examiner—B. J. Bullock
Attorney, Agent, or Firm—Manfred M. Warren; Robert B. Chickering; Glen R. Grunewald

[57] CLAIM

The ornamental design for combined tanks and supporting structure for waterblast apparatus, as shown and described.

DESCRIPTION

FIG. 1 is a perspective view of the combined tanks and supporting structure for waterblast apparatus showing my new design;

FIG. 2 is a front elevational view thereof;

FIG. 3 is an end elevational view taken from the right of FIG. 1;

FIG. 4 is an end elevational view taken from the left of FIG. 1;

FIG. 5 is a rear elevational view thereof;

FIG. 6 is a top plan view thereof, the bottom being unornamented.

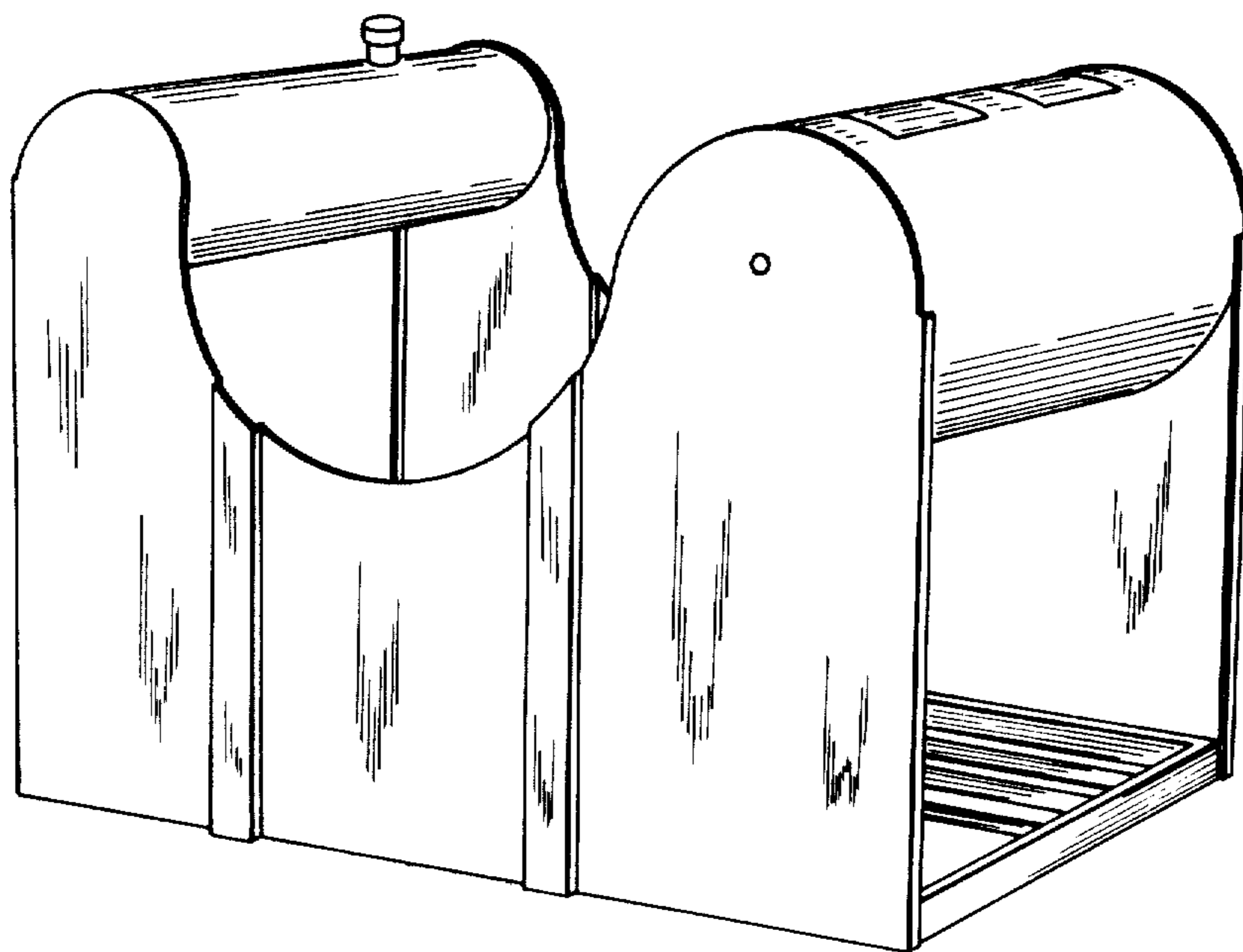

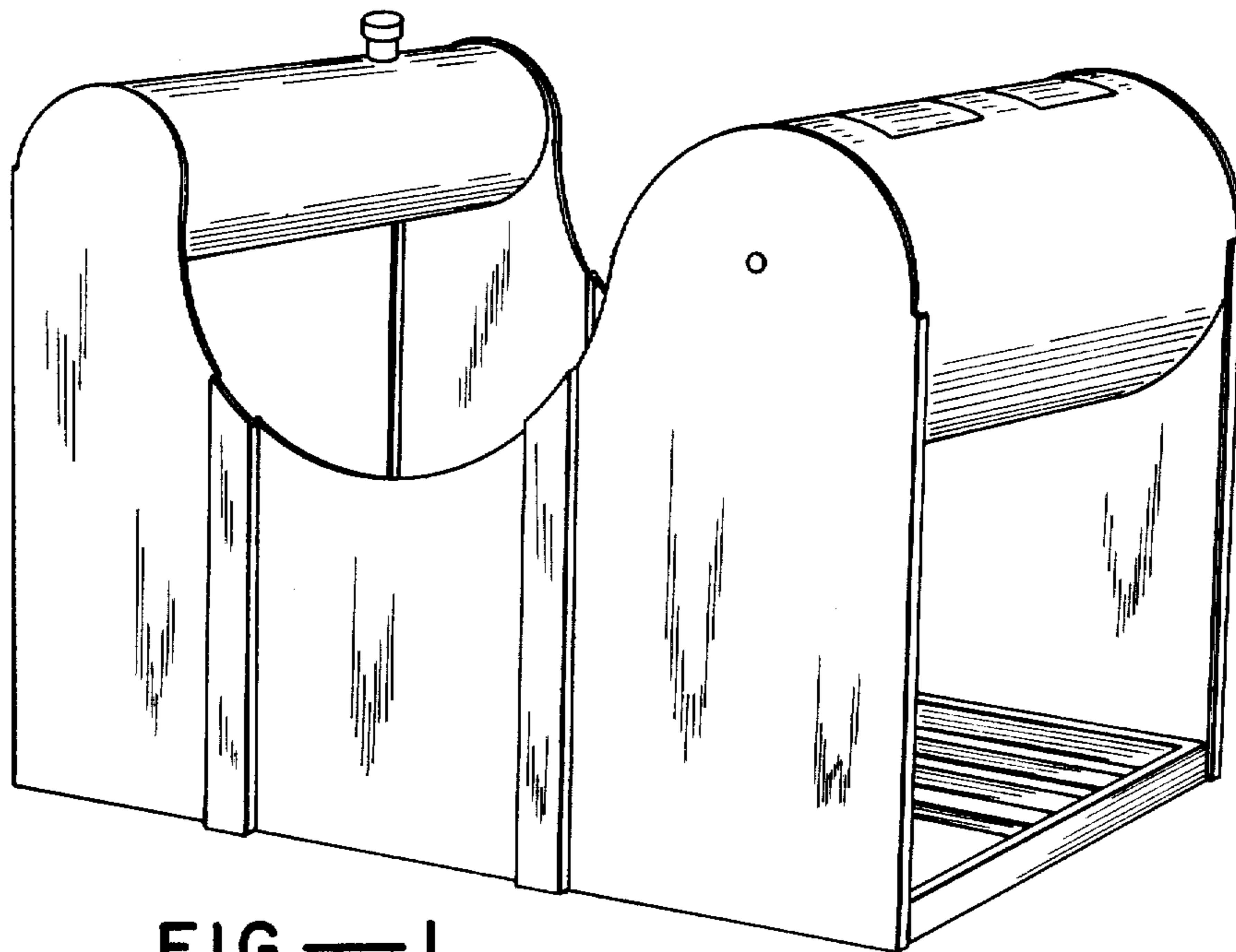

FIG. — 1

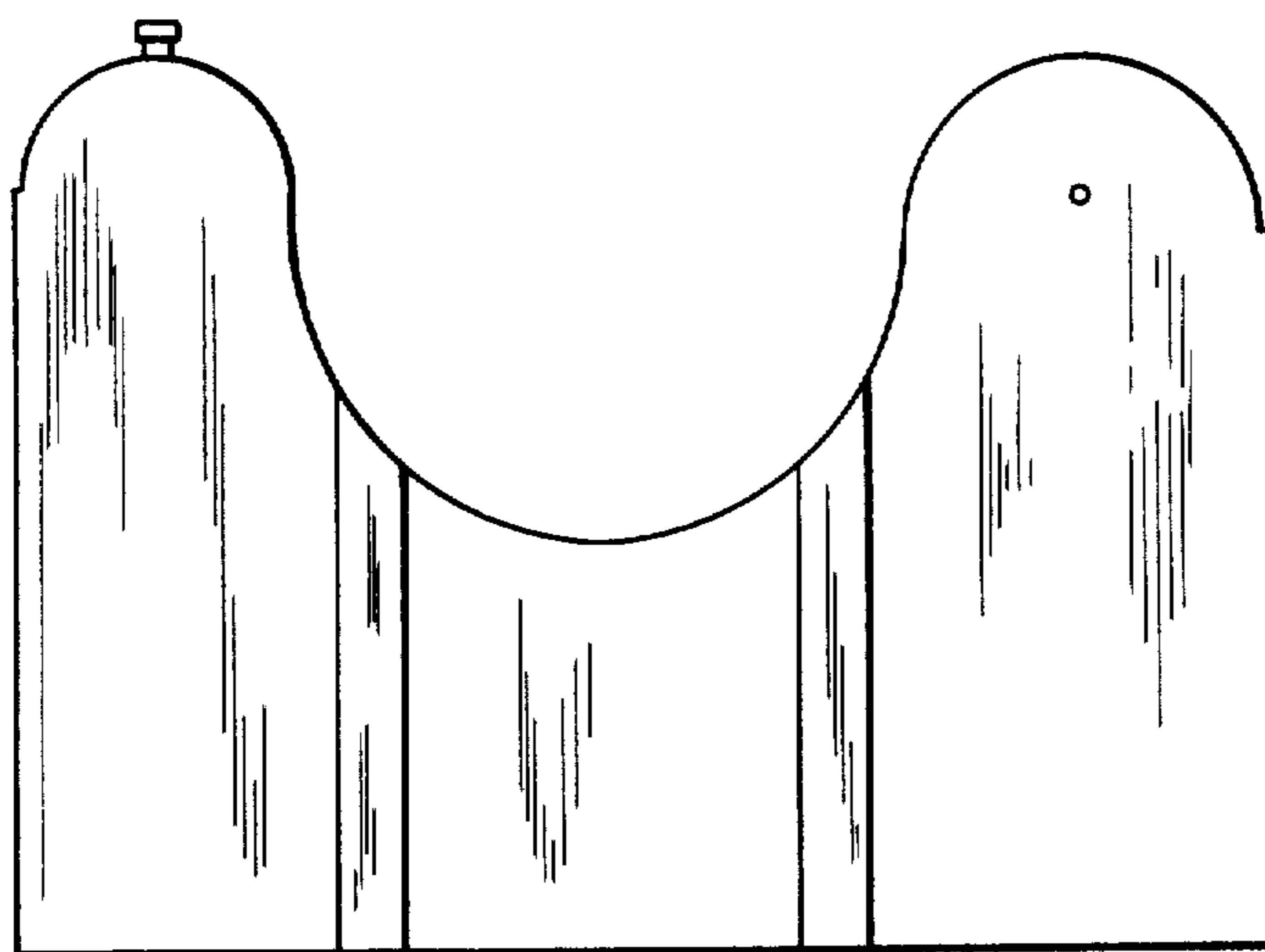

FIG. — 2

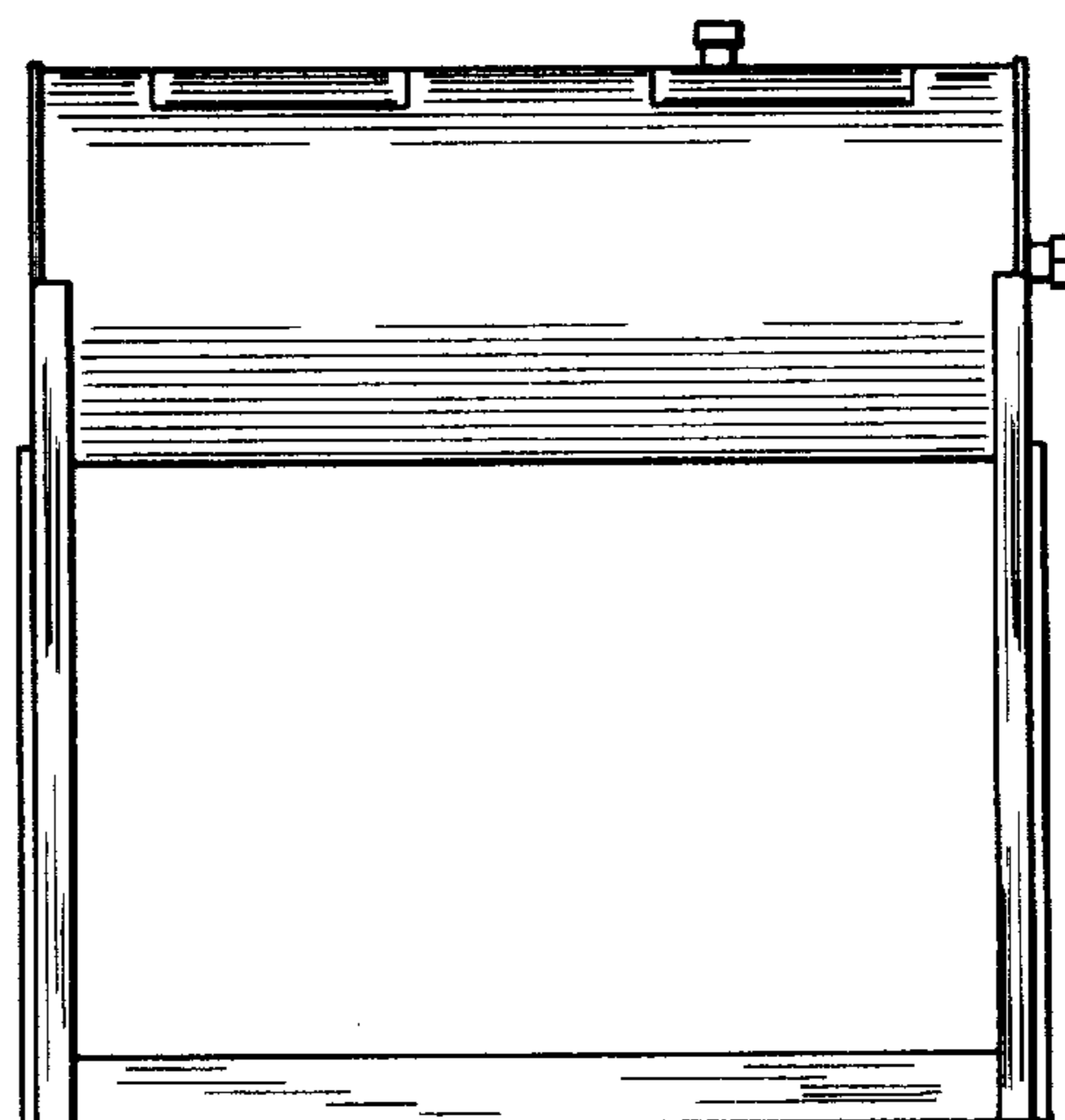

FIG. — 3

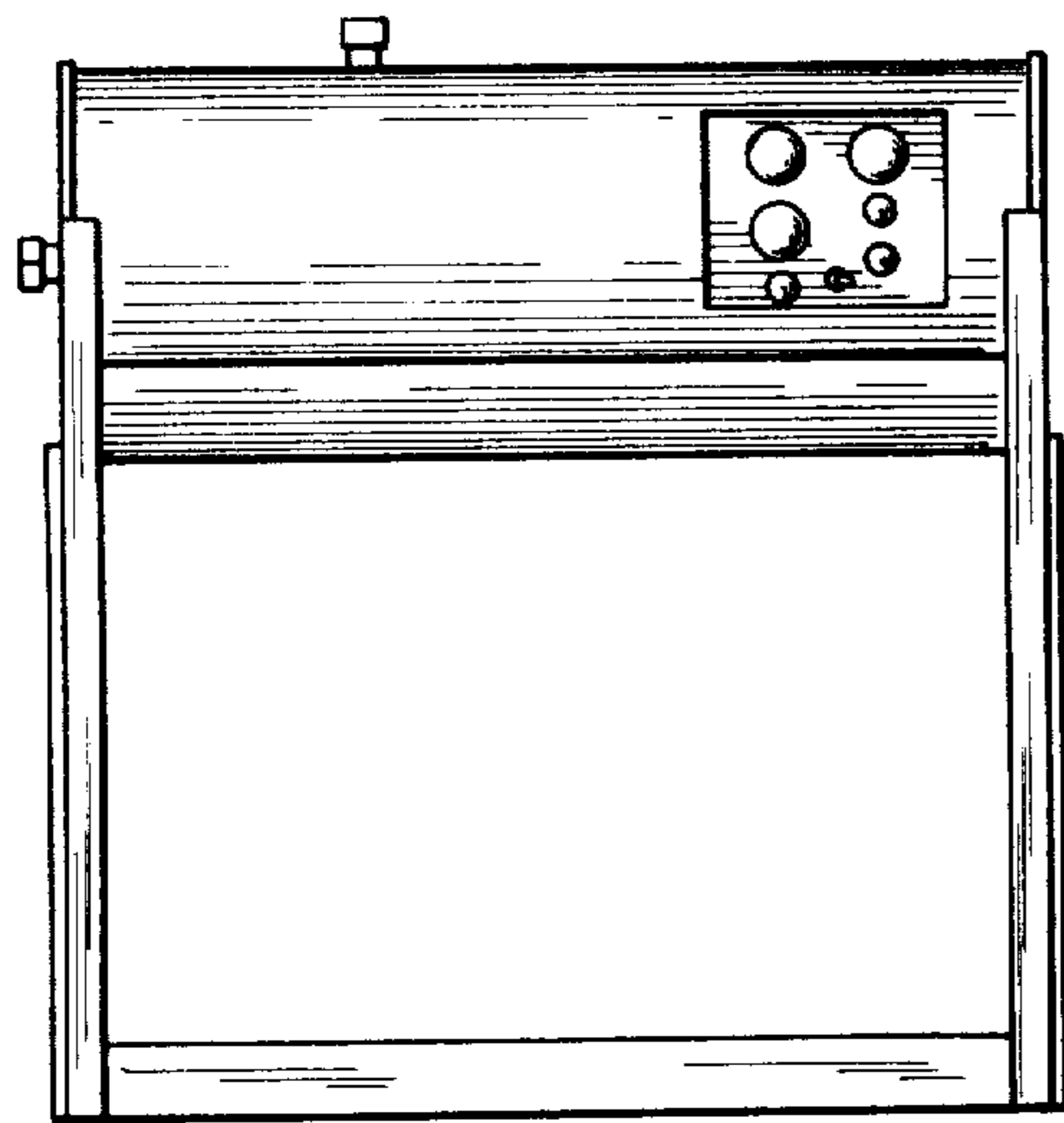

FIG.—4

FIG.—5

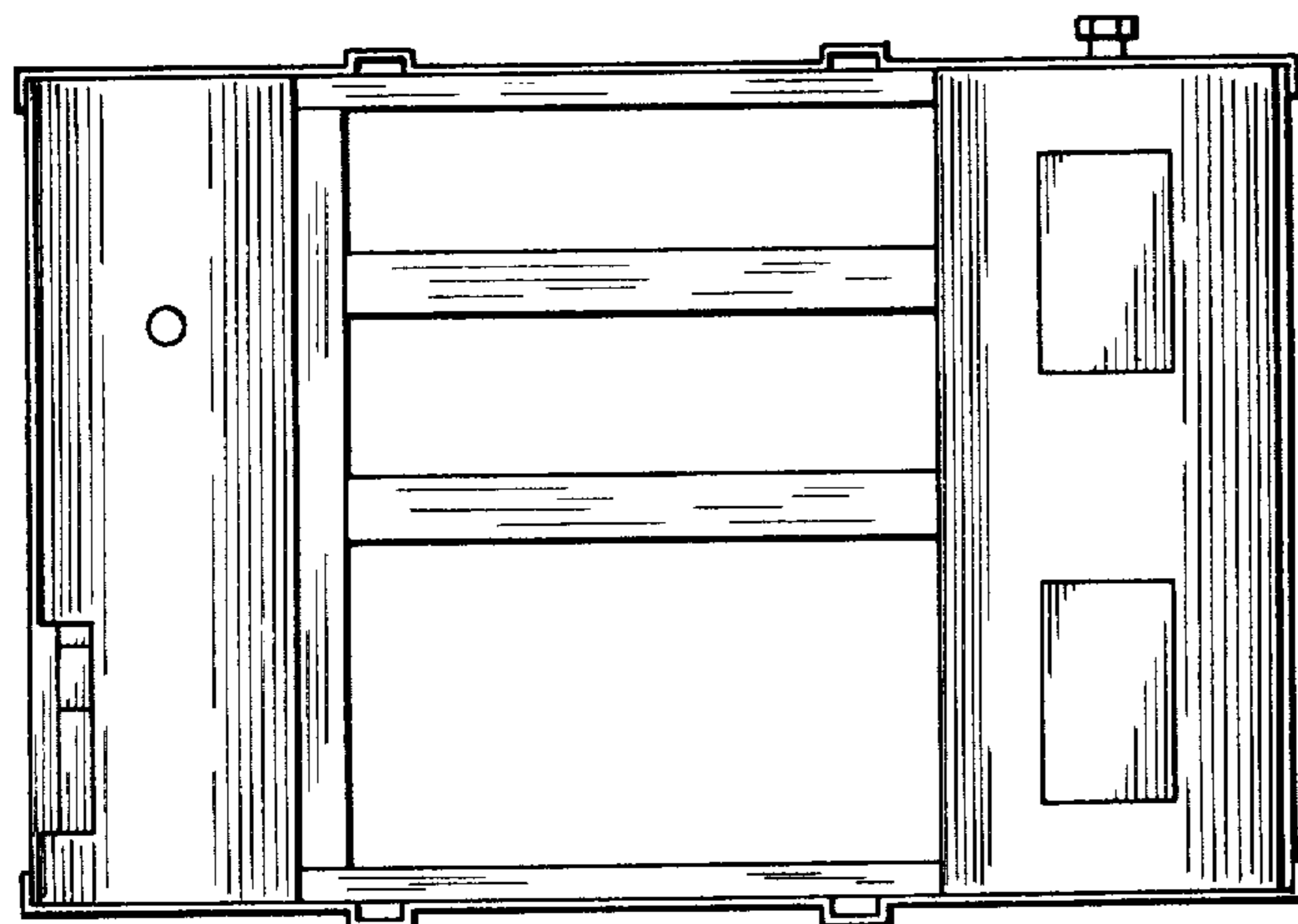
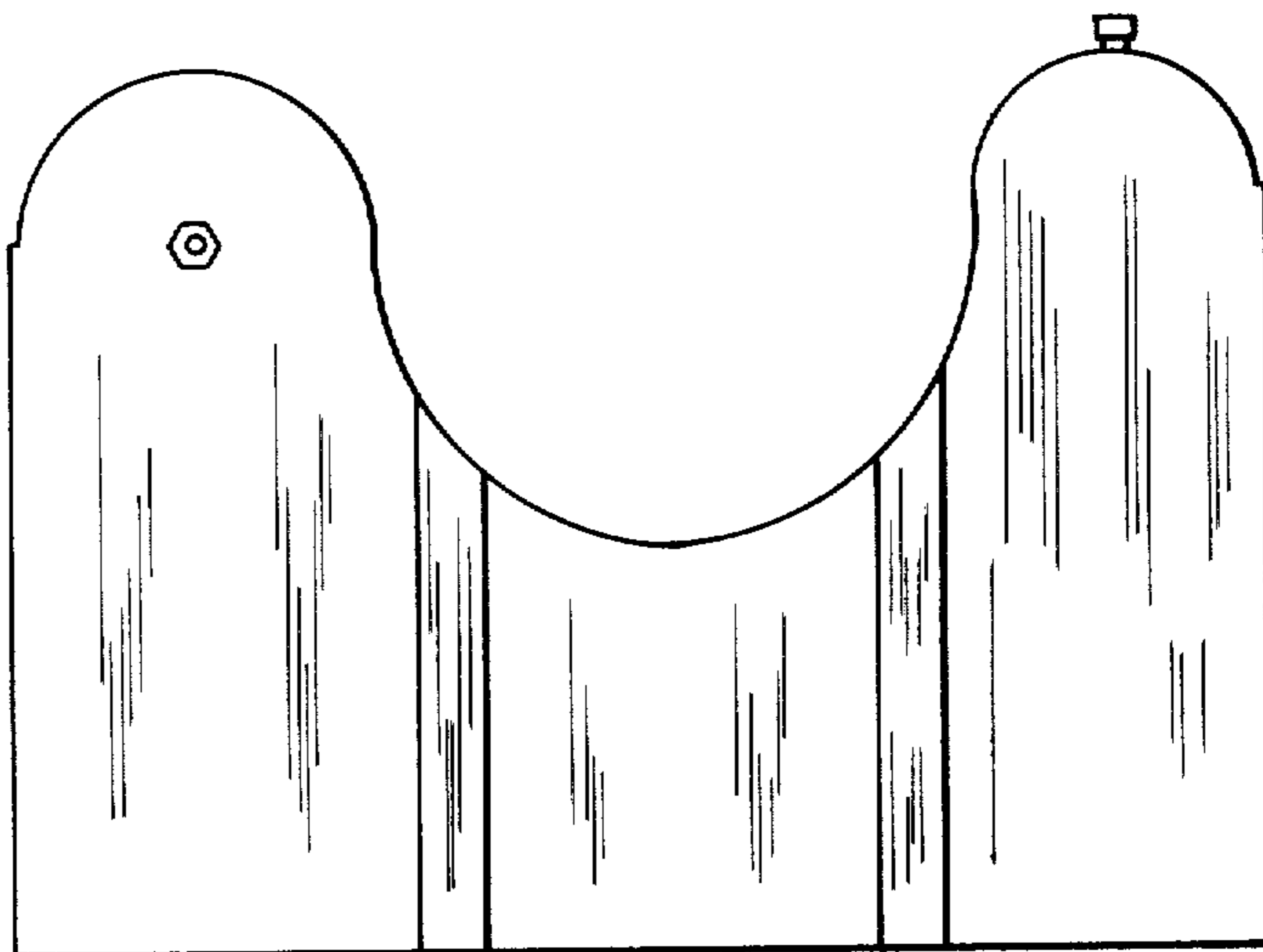

FIG.—6