

[54] WRIST WATCH

[75] Inventor: Harumichi Kabaya, Tokyo, Japan

[73] Assignee: Citizen Watch Company Limited, Tokyo, Japan

[**] Term: 14 Years

[21] Appl. No.: 213,510

[22] Filed: Dec. 5, 1980

[30] Foreign Application Priority Data

Jul. 21, 1980 [JP] Japan 55-29415

[51] Int. Cl. D10-02

[52] U.S. Cl. D10/32; D11/12

[58] Field of Search D10/30-39, D10/32, 122-126; 368/276-277, 285, 282; D11/4, 5, 12

[56] References Cited

U.S. PATENT DOCUMENTS

- D. 84,214 5/1931 Speidel D11/12
- D. 100,953 8/1936 Kreisler D11/12
- D. 131,777 3/1942 Katz D11/12
- D. 147,907 11/1947 Katz D11/12 X

- D. 158,355 5/1950 Chernow D11/12
- D. 243,665 3/1977 Laurent D10/32 X
- 3,738,100 6/1973 Hassman 368/282

OTHER PUBLICATIONS

European Jeweler-6/72-p. 46-Watch at top.

Primary Examiner-Nelson C. Holtje

Attorney, Agent, or Firm-Koda and Androlia

[57] CLAIM

The ornamental design for wrist watch, as substantially shown.

DESCRIPTION

FIG. 1 is a top plan view of a wrist watch showing my new design;
 FIG. 2 is a front elevational view thereof;
 FIG. 3 is a bottom plan view thereof;
 FIG. 4 is a rear elevational view thereof;
 FIG. 5 is a left side elevational view thereof;
 FIG. 6 is a right side elevational view thereof;
 FIG. 7 is an enlarged cross-sectional view as taken from line VII-VII of FIG. 1;
 FIG. 8 is a perspective view thereof in a connected condition.

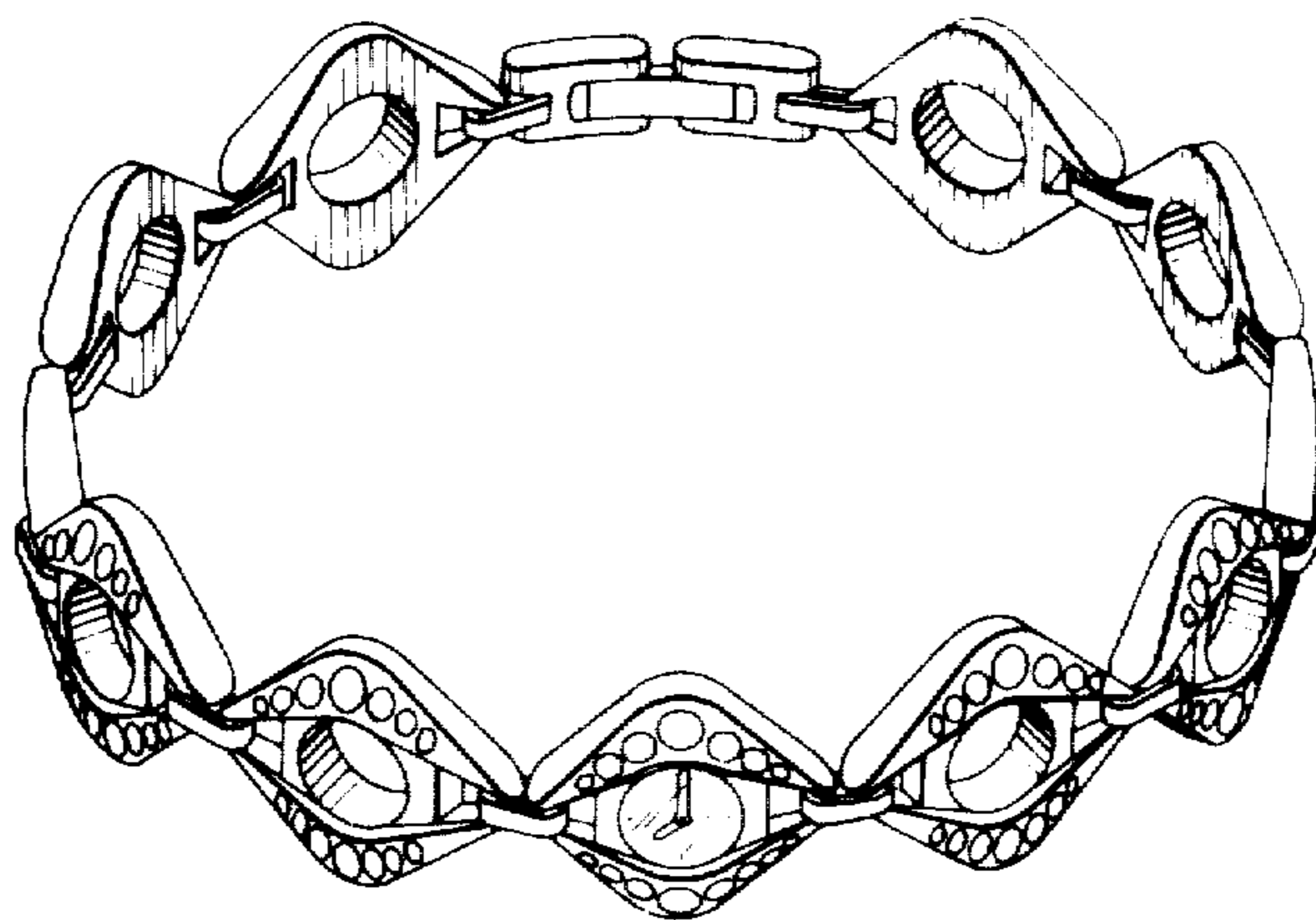

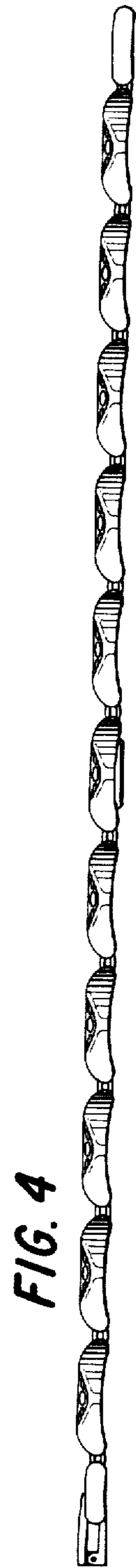
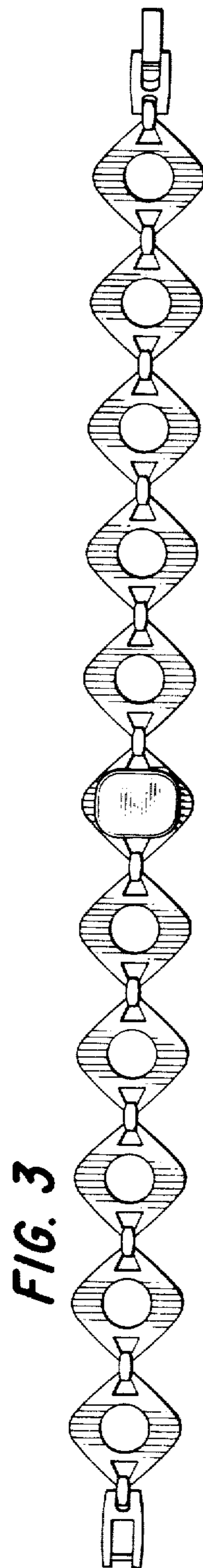
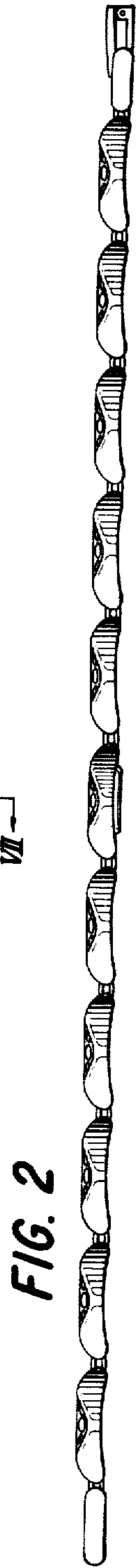
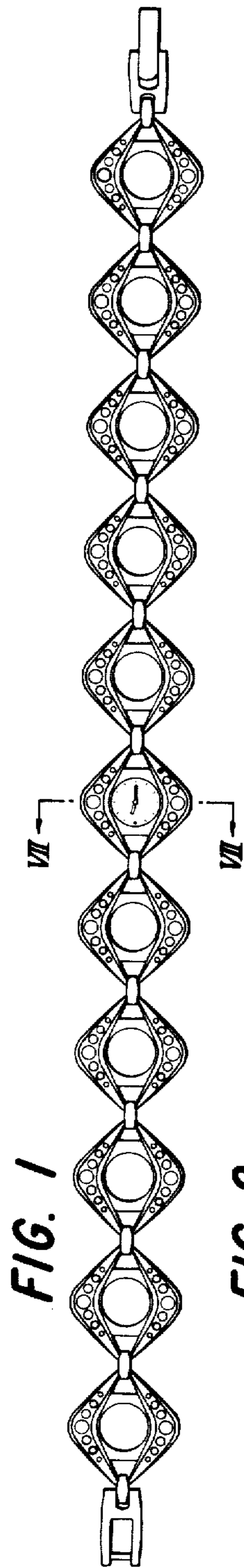

FIG. 5 FIG. 6



FIG. 7

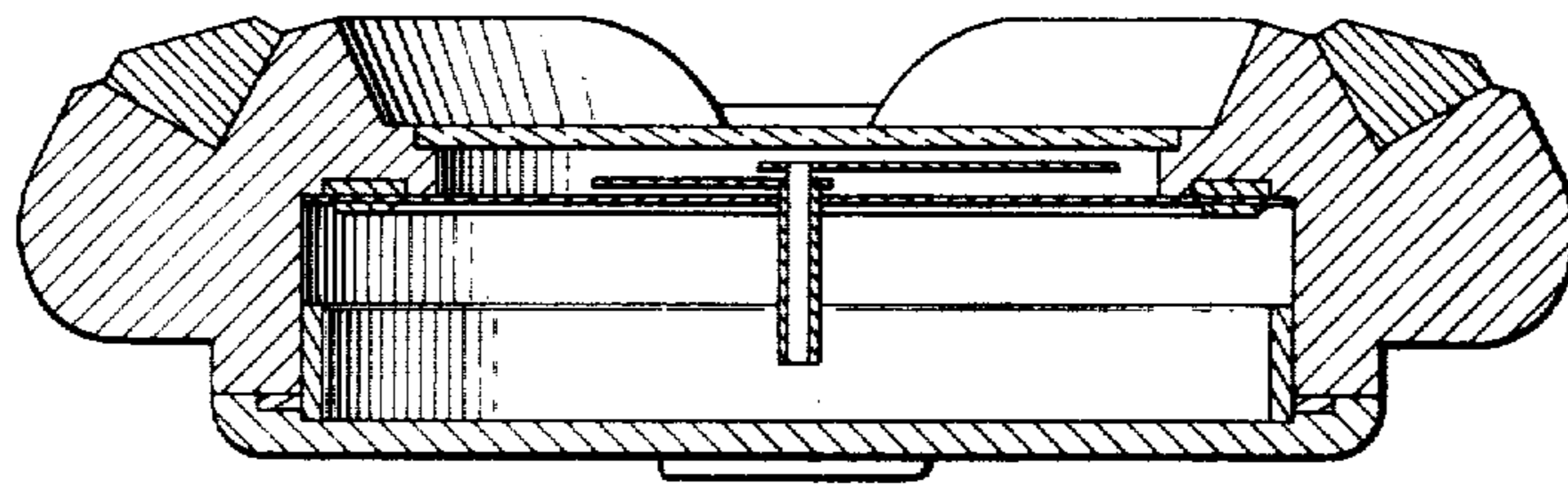

FIG. 8

