

[54] GLASS CUTTER

[76] Inventor: Toshimitsu Arai, 2-3, 1-cho, Koryohigashi-machi, Sakai-shi, Osaka-fu, Japan

[**] Term: 14 Years

[21] Appl. No.: 215,930

[22] Filed: Dec. 12, 1980

[51] Int. Cl. D8-03

[52] U.S. Cl. D8/51

[58] Field of Search D8/51; 30/164.95

[56] References Cited

U.S. PATENT DOCUMENTS

D. 225,607 12/1972 Insolio D8/51

D. 259,697 6/1981 Brizzolara, Jr. D8/98 X
D. 262,435 12/1981 Arai D8/98 X
4,161,819 7/1979 Pietrantonio 30/164.95

Primary Examiner—Alan P. Douglas
Attorney, Agent, or Firm—Wenderoth, Lind & Ponack

[57] CLAIM

The ornamental design for glass cutter, as shown.

DESCRIPTION

FIG. 1 is a front view of glass cutter, showing the new design;
FIG. 2 is a top view thereof;
FIG. 3 is a bottom view thereof;
FIG. 4 is a left side view thereof;
FIG. 5 is a right side view thereof;
FIG. 6 is a vertical sectional view thereof; and
FIG. 7 is a perspective view thereof.

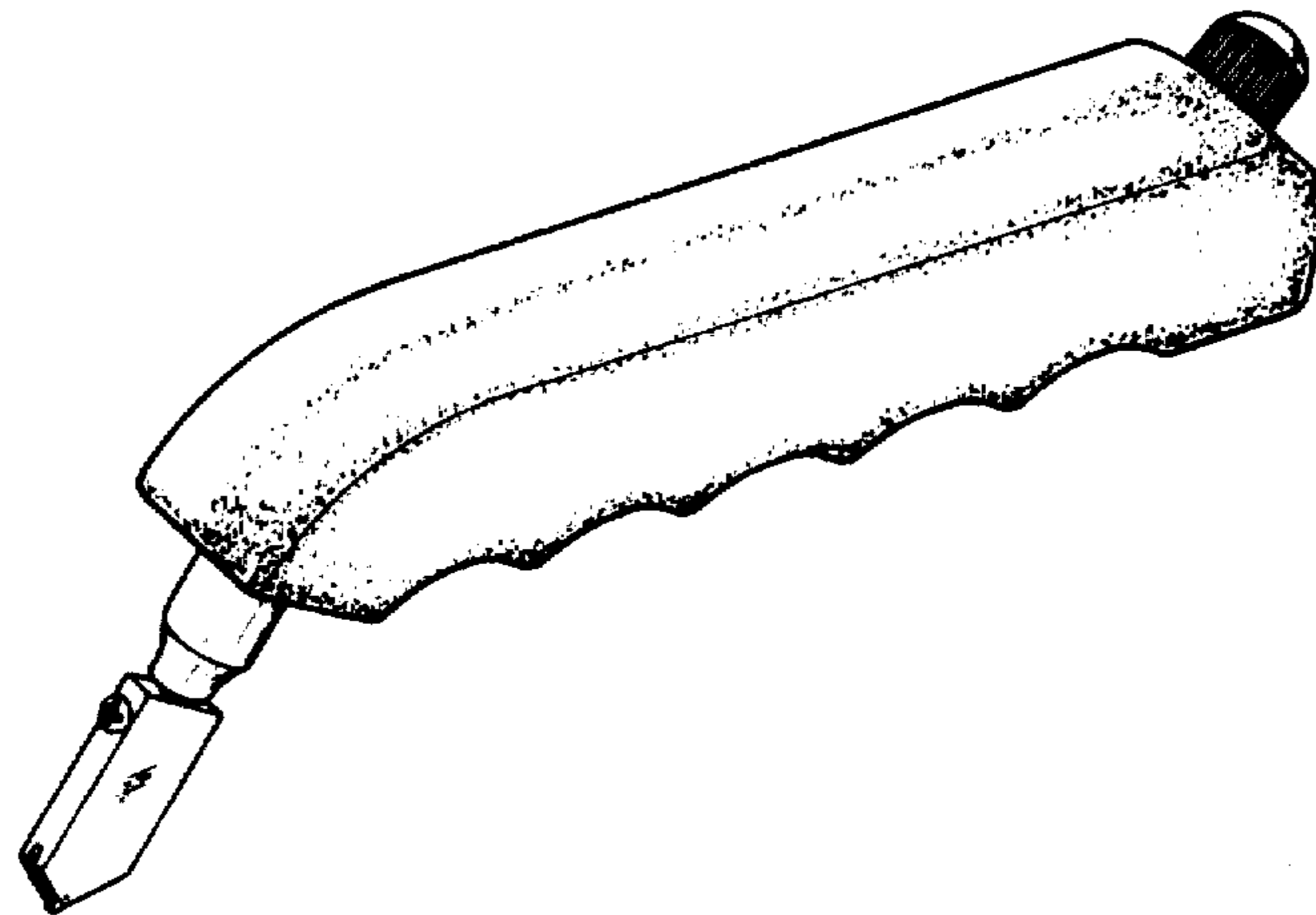

FIG. 1

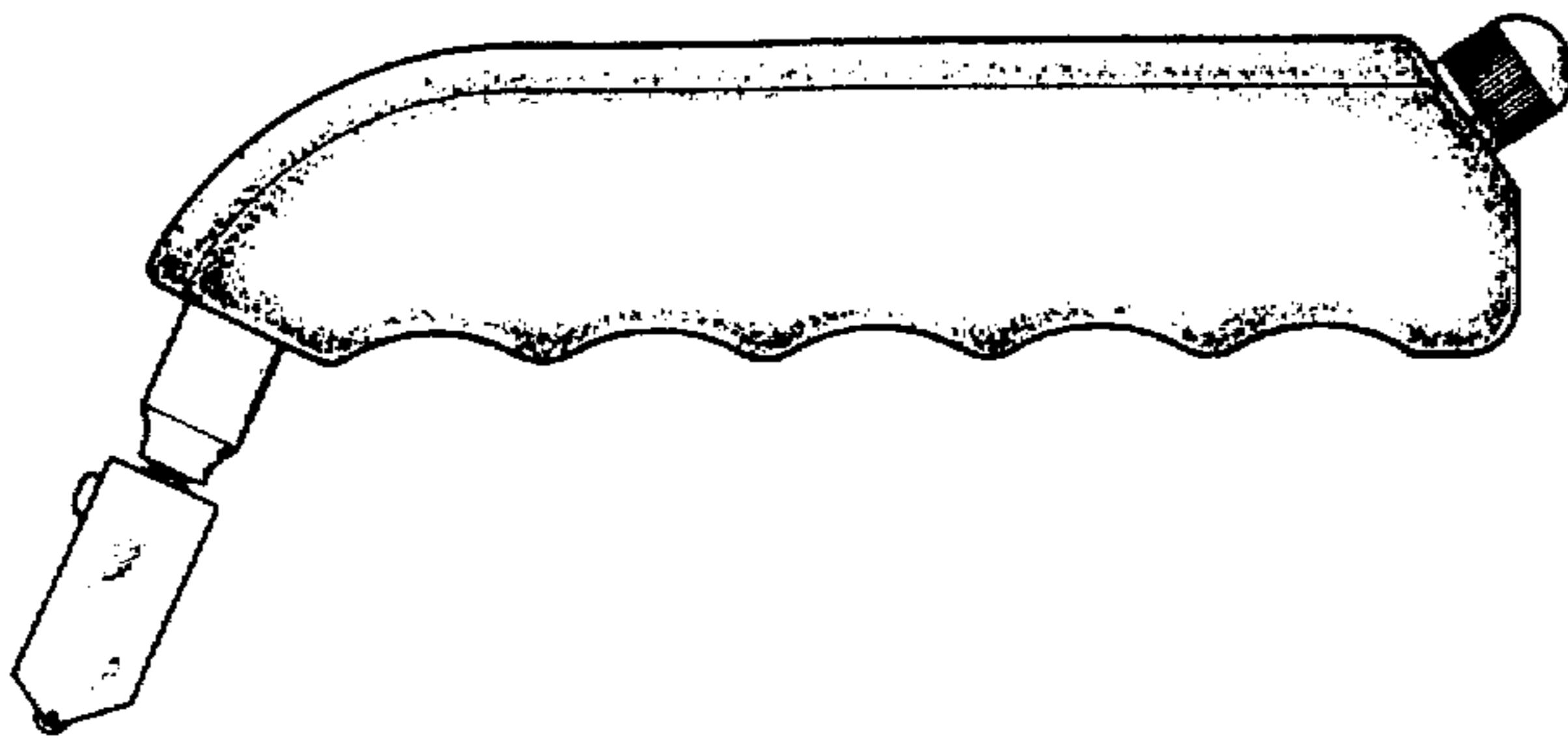

FIG. 4

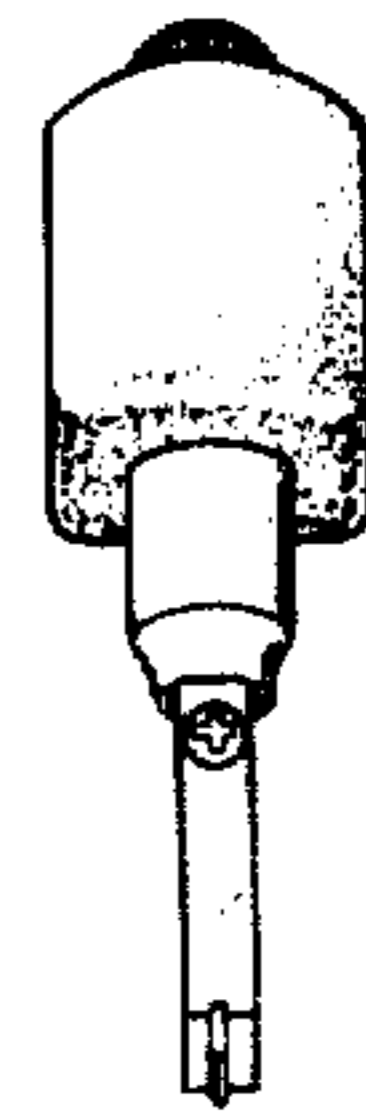

FIG. 2

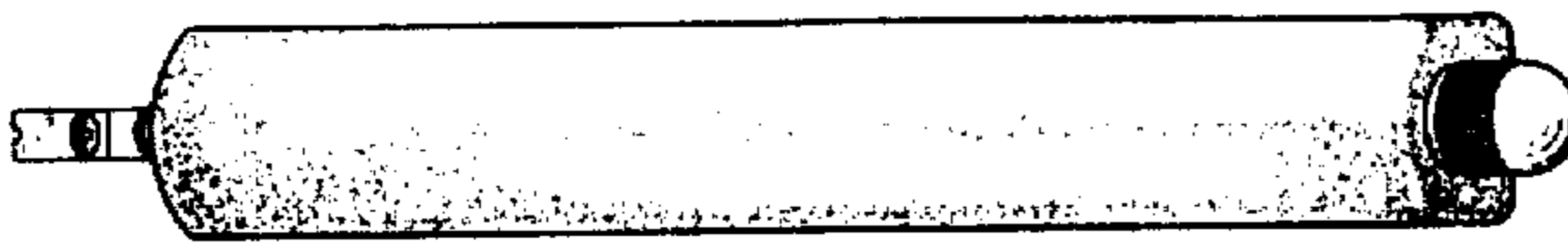

FIG. 5

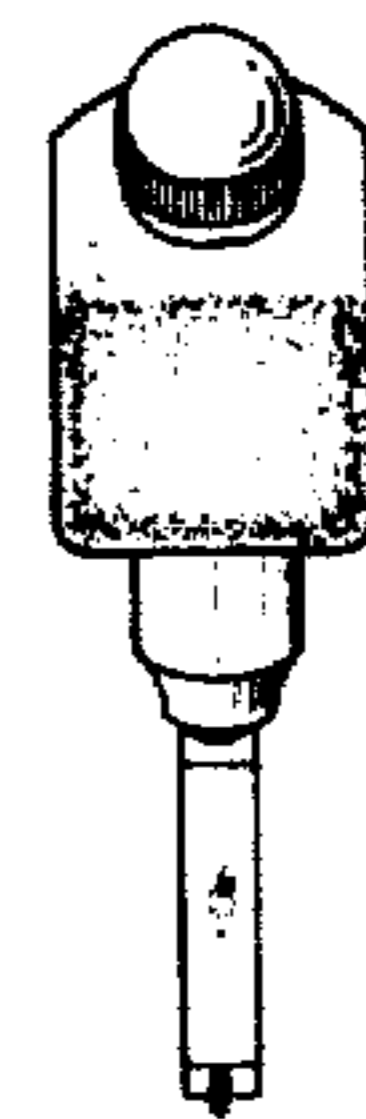

FIG. 3

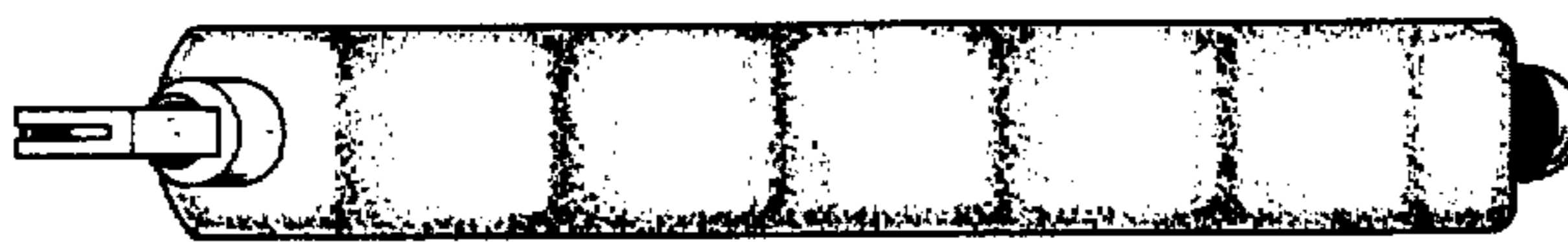

FIG. 6

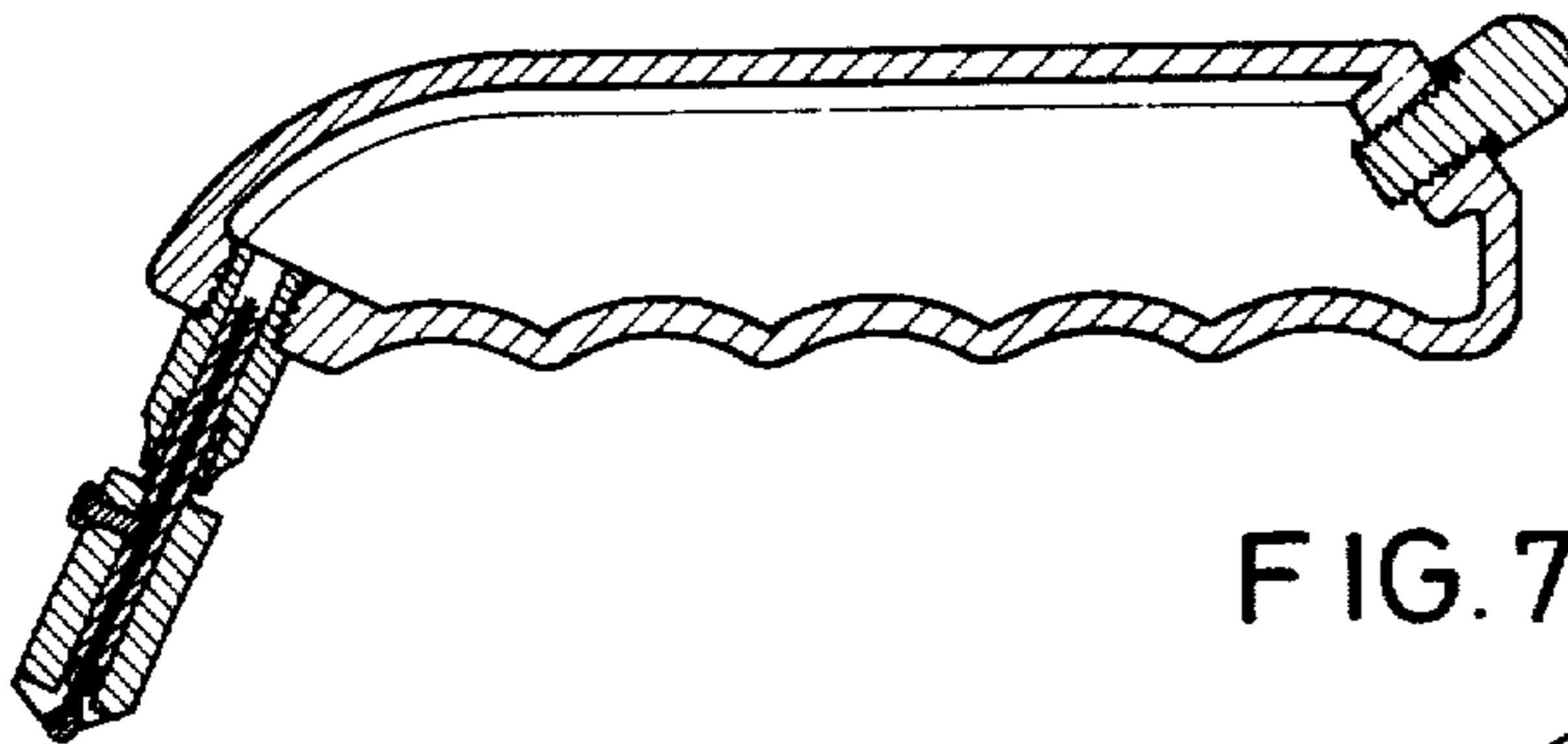

FIG. 7

