

[54] **BED HEADBOARD OR SIMILAR ARTICLE**

[75] Inventor: **Sidney A. Lenger, Jr.**, Jamestown, N.C.

[73] Assignee: **The Singer Company**, Stamford, Conn.

[**] Term: **14 Years**

[21] Appl. No.: **186,775**

[22] Filed: **Sep. 12, 1980**

[51] Int. Cl. **D6—01**

[52] U.S. Cl. **D6/80; D6/5; D6/153**

[58] Field of Search **D6/5, 79, 80, 84, 151, D6/153, 154, 193, 198; D21/114**

[56] **References Cited**

U.S. PATENT DOCUMENTS

D. 84,556 6/1931 Wachtel **D6/154**

D. 167,745 9/1952 Griffith **D21/114**
D. 196,470 10/1963 Hendley **D6/153**
D. 203,236 12/1965 Thompson **D6/154**
D. 251,209 2/1979 Gordon **D21/114**

Primary Examiner—Jane E. Corrigan
Attorney, Agent, or Firm—Robert E. Smith; Edward L. Bell

[57] **CLAIM**

The ornamental design for a bed headboard or similar article, substantially as shown.

DESCRIPTION

FIG. 1 is a front, top and left side perspective view of a bed headboard or similar article showing my new design;
FIG. 2 is a rear, top and right side perspective view;
FIG. 3 is a front elevational view,
FIG. 4 is a rear elevational view,
FIG. 5 is a top plan view,
FIG. 6 is a right side elevational view, and
FIG. 7 is a left side elevational view.

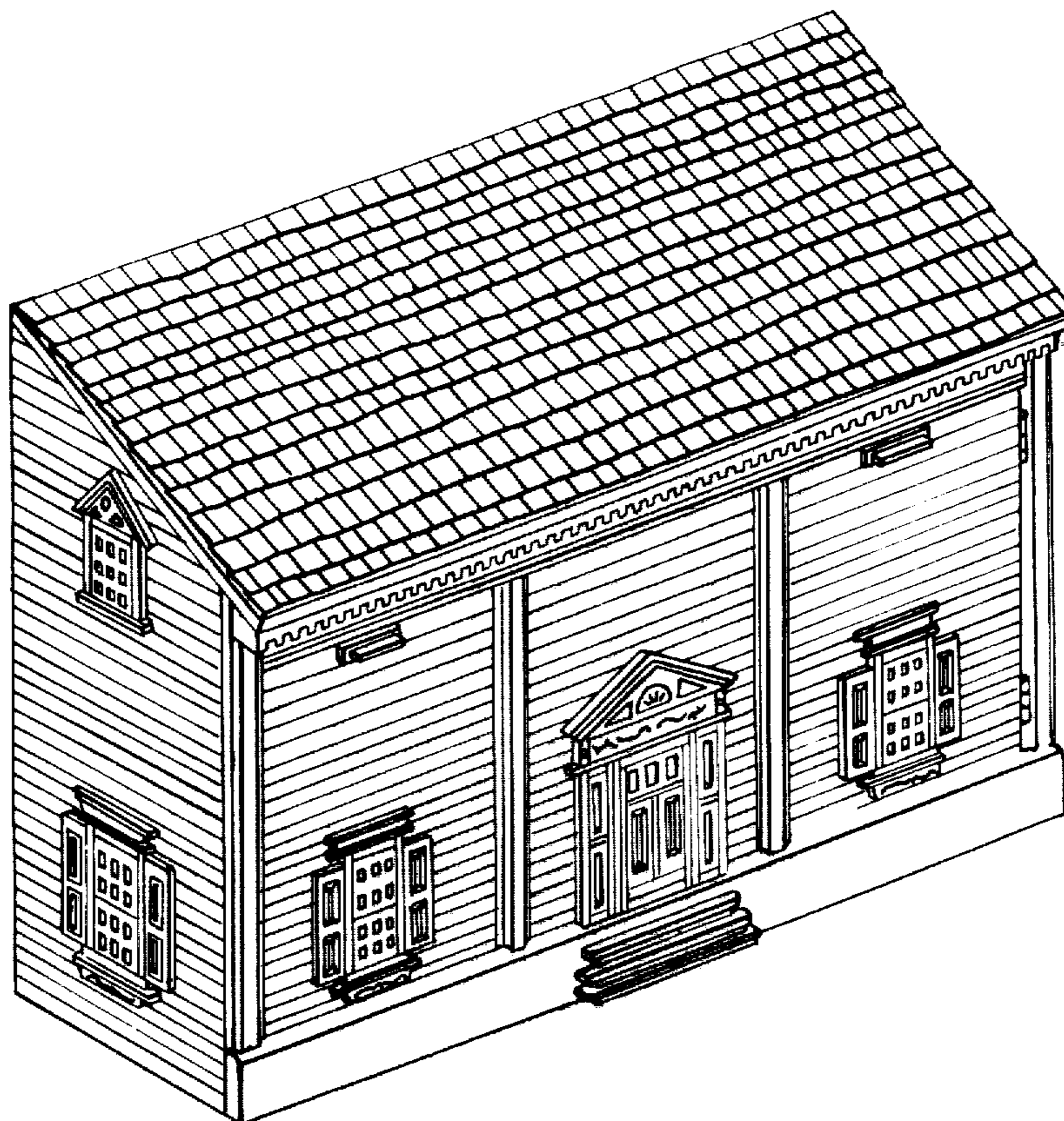

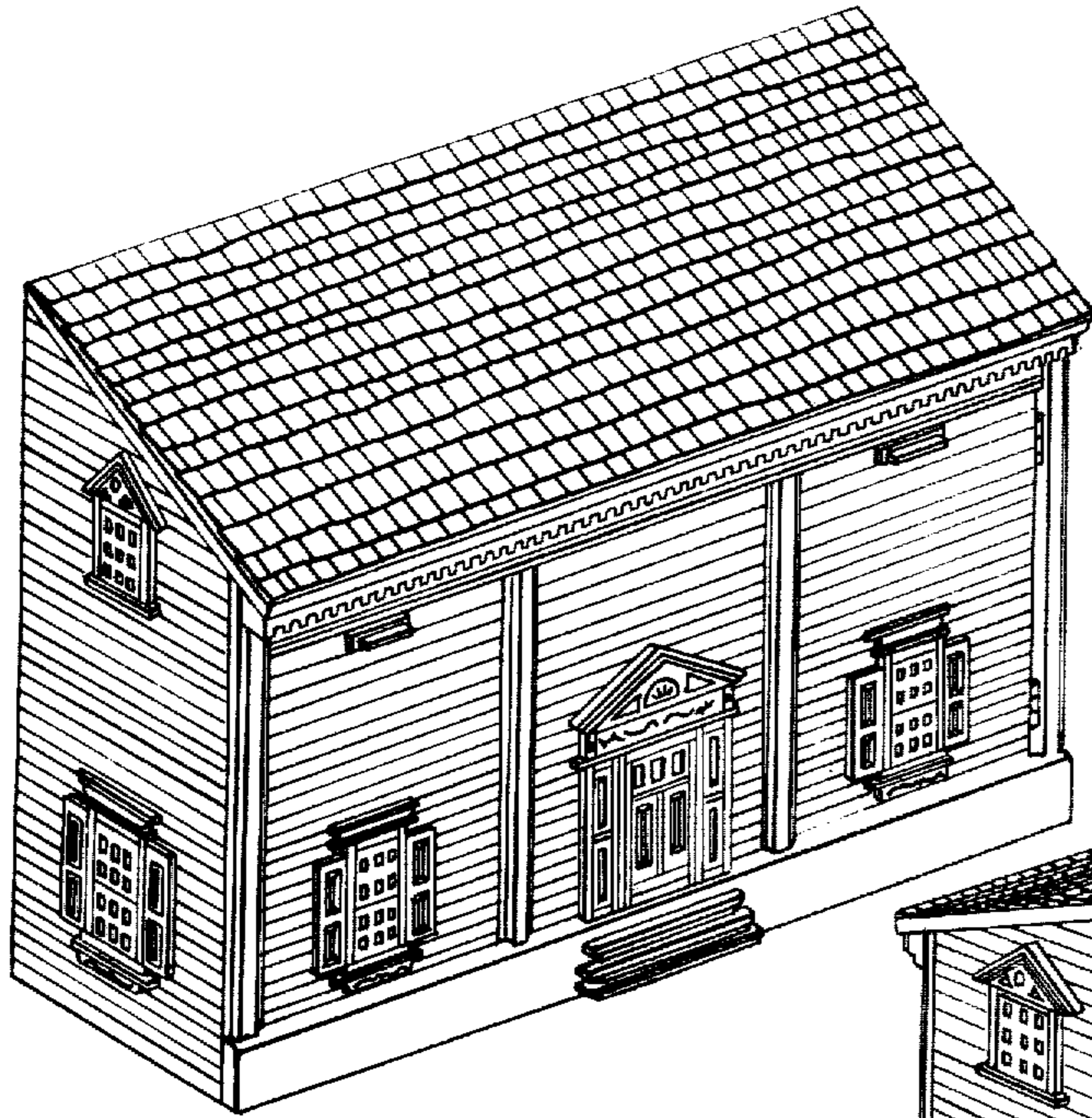

Fig. 1.

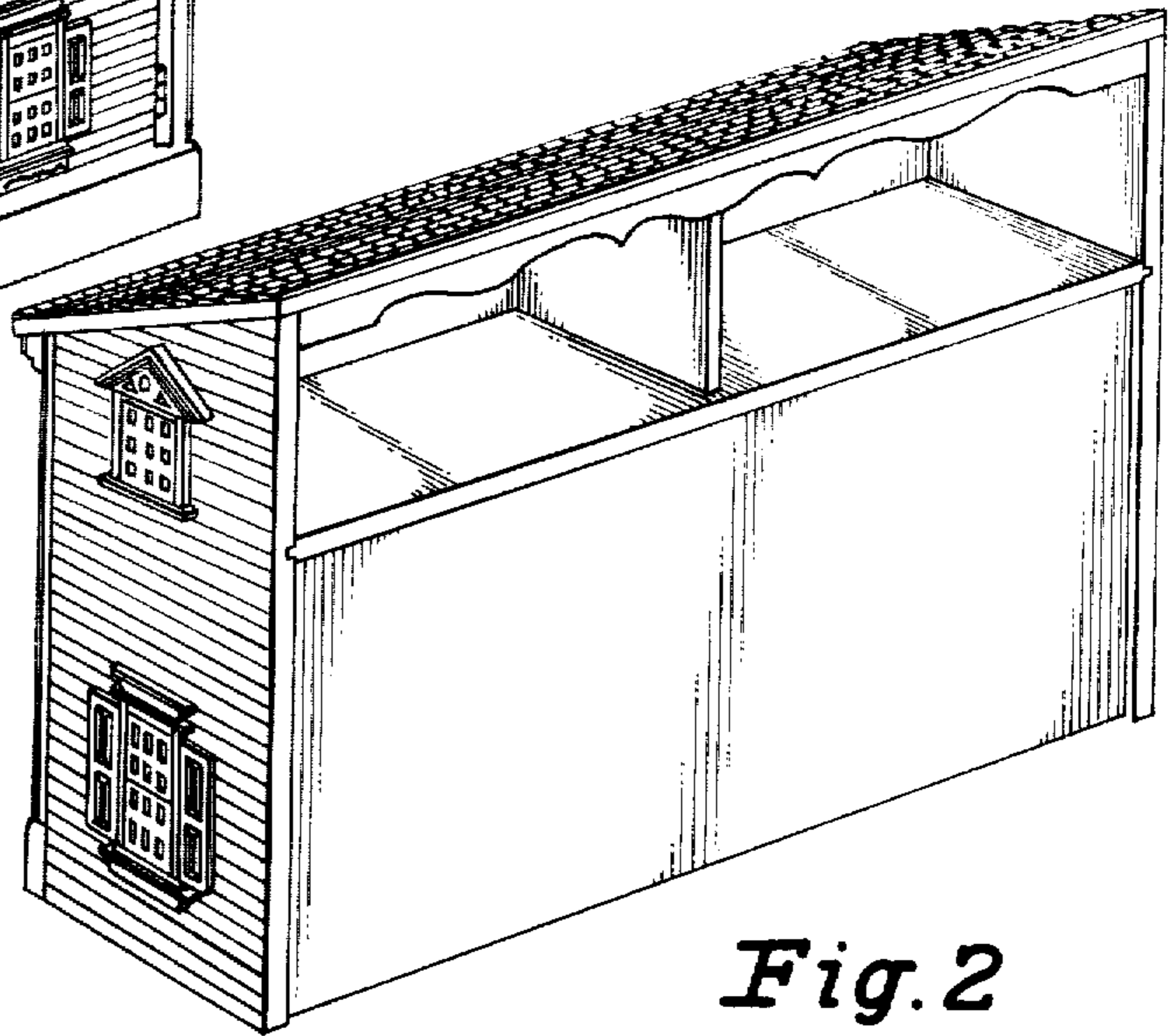

Fig. 2

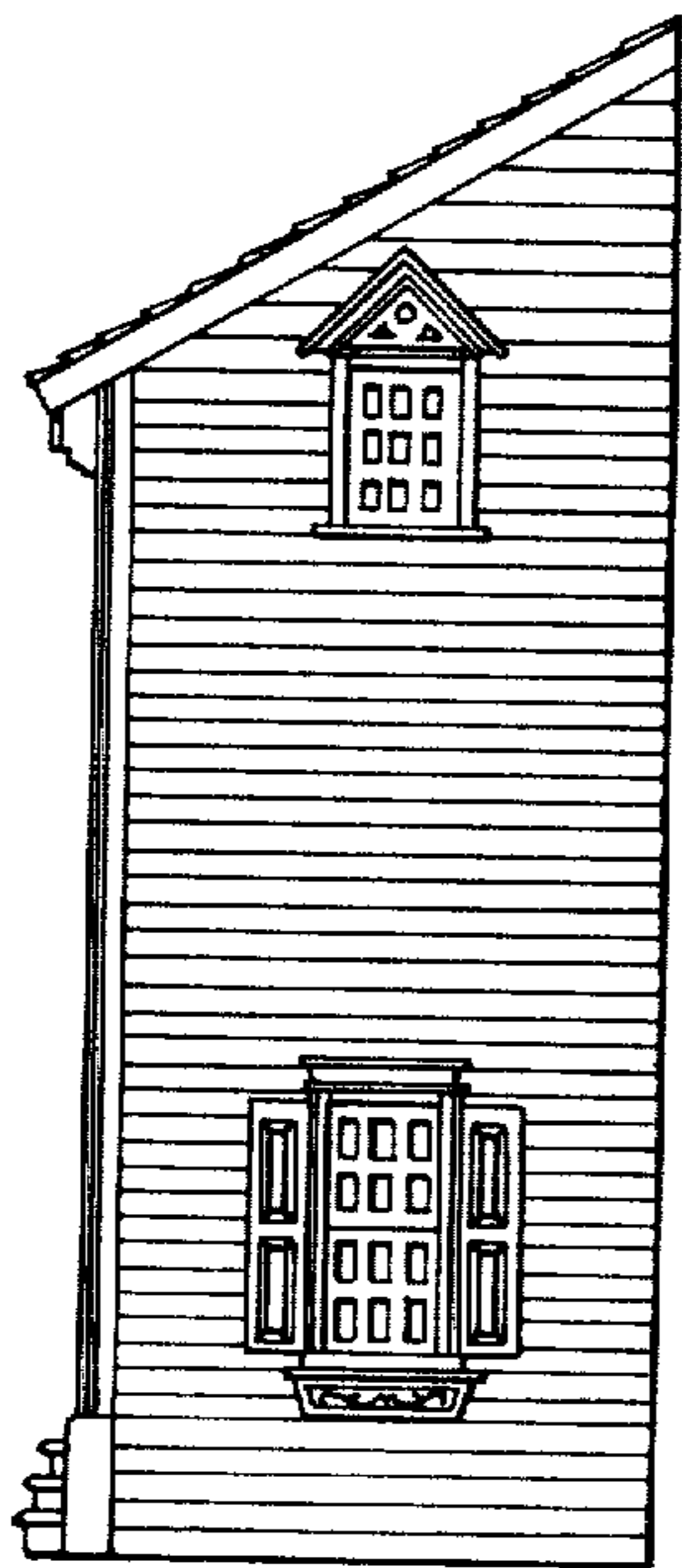

Fig. 6.

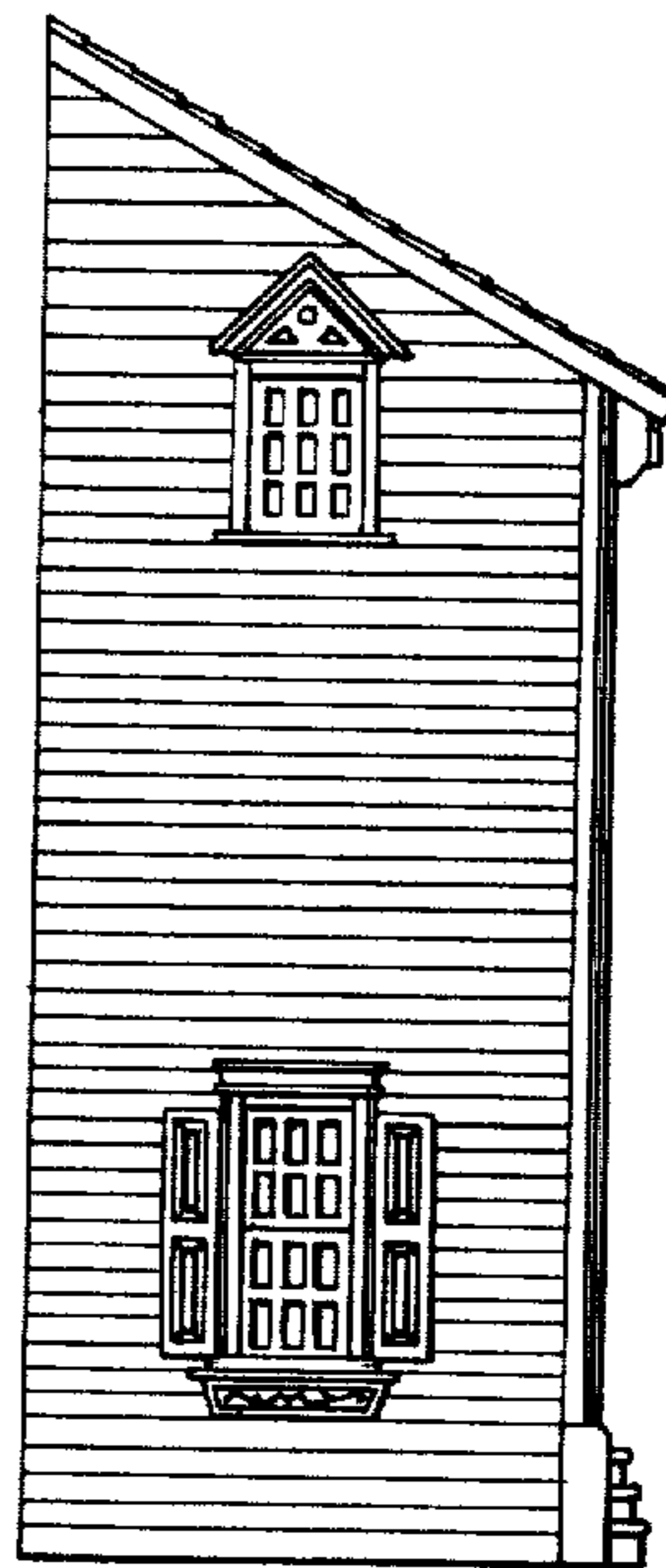

Fig. 7.

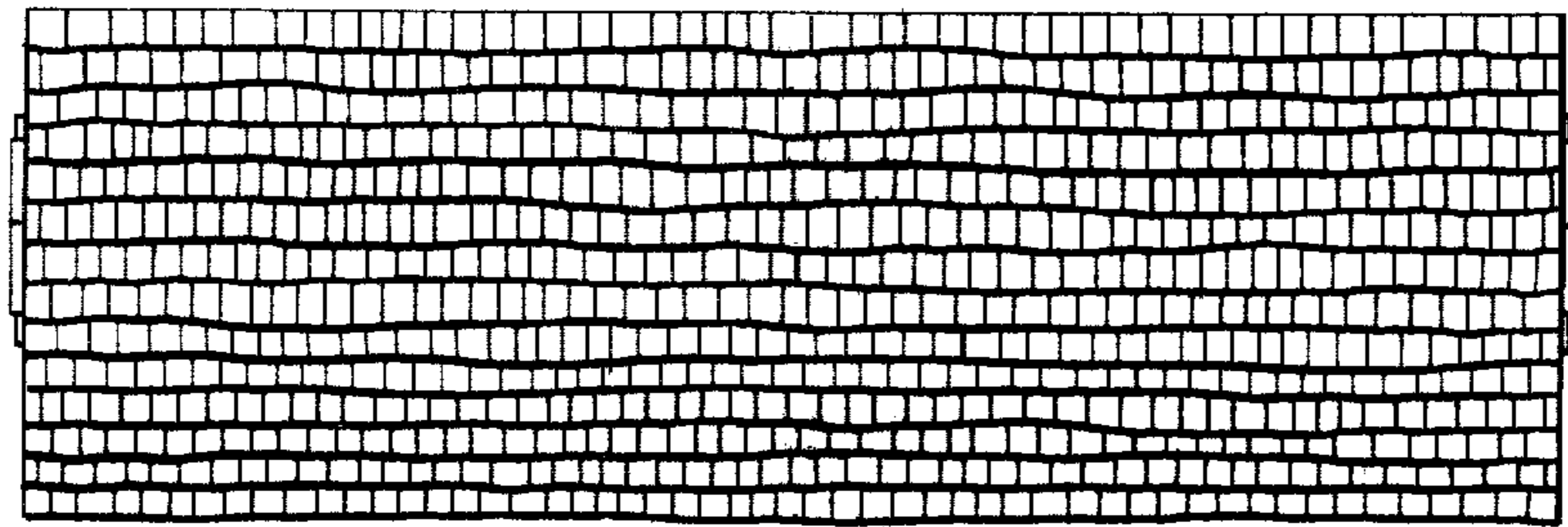

Fig. 5.

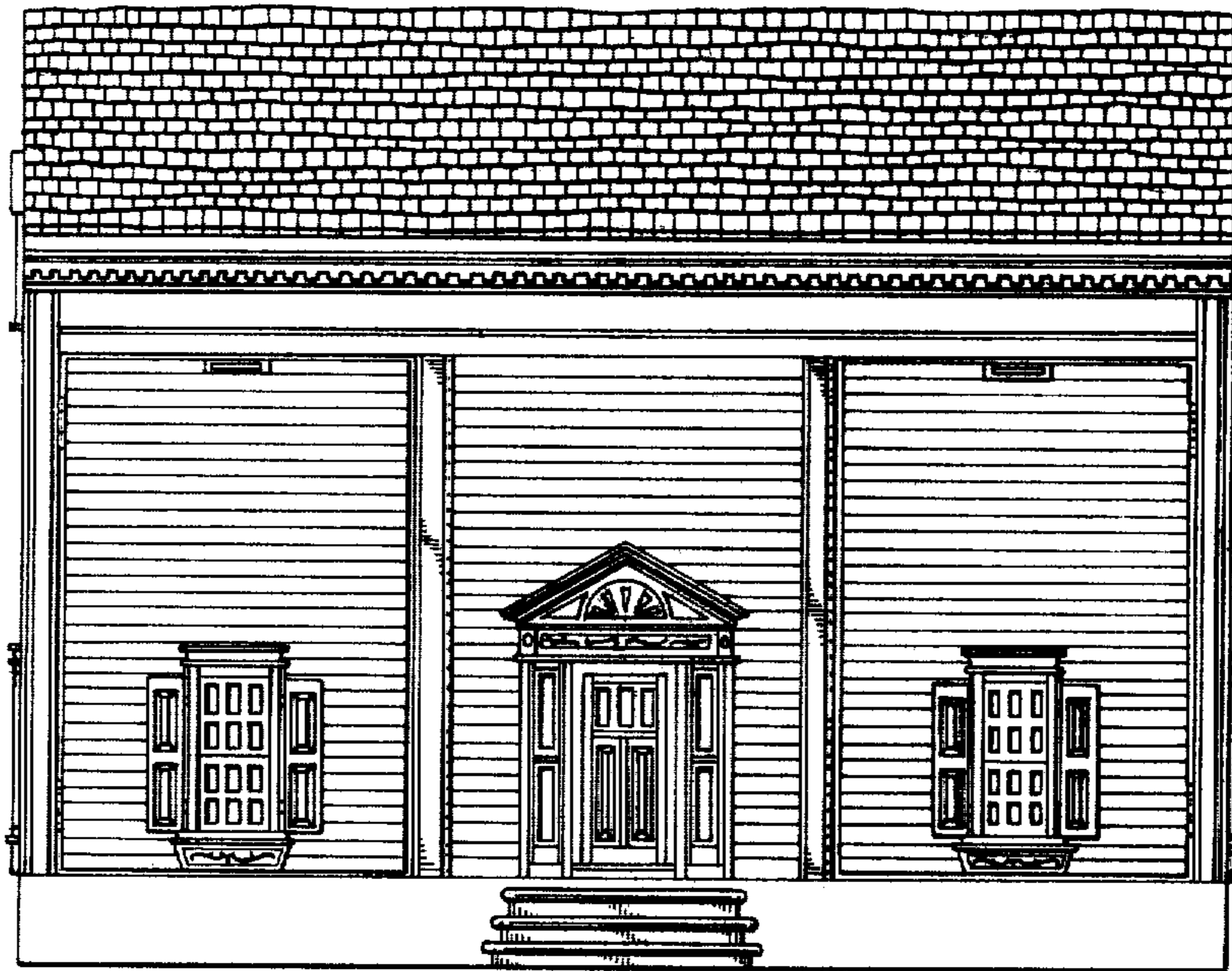

Fig. 3.

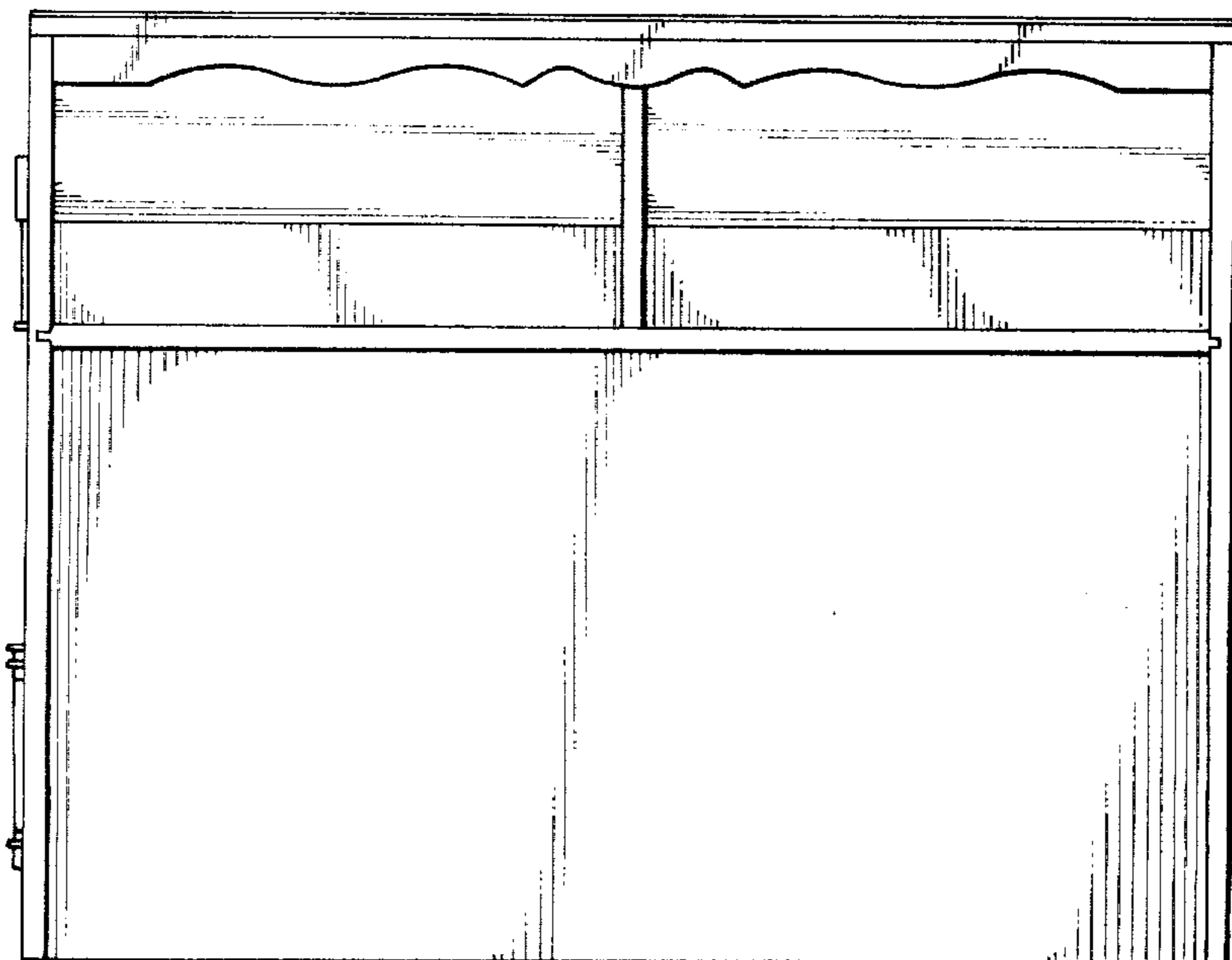

Fig. 4.