

[54] TOY HOUSE

[75] Inventors: Michael W. Nuttall, South Pasadena; Karen Lang, Rosemead, both of Calif.

[73] Assignee: Tomy Corporation, Inc., Carson, Calif.

[\*\*] Term: 14 Years

[21] Appl. No.: 207,249

[22] Filed: Nov. 17, 1980

[51] Int. Cl. .... D21-01

[52] U.S. Cl. .... D21/114

[58] Field of Search ..... D21/114-119; 46/12, 19; D25/17, 18, 22

[56] References Cited

U.S. PATENT DOCUMENTS

- D. 63,831 1/1924 Monkhouse ..... D21/114
- 3,774,357 11/1973 Moore ..... D21/116

OTHER PUBLICATIONS

Sears "Wish Book", 1979, p. 507, English Tudor-Style Doll House.

Sears "Wish Book", 1979, p. 544, Item #5, Doll House.

Primary Examiner—Charles A. Rademaker  
Attorney, Agent, or Firm—K. H. Boswell; Edward D. O'Brian

[57] CLAIM

The ornamental design for a toy house, substantially as shown and described.

DESCRIPTION

FIG. 1 is a front elevational view of a toy house showing our new design;

FIG. 2 is a rear elevational view thereof;

FIG. 3 is a left side elevational view thereof;

FIG. 4 is a right side elevational view thereof;

FIG. 5 is a top plan view thereof;

FIG. 6 is a bottom plan view thereof;

FIG. 7 is a cross-sectional view thereof taken along line 7-7 in FIG. 2; and,

FIG. 8 is a cross-sectional view thereof taken along line 8-8 in FIG. 2.

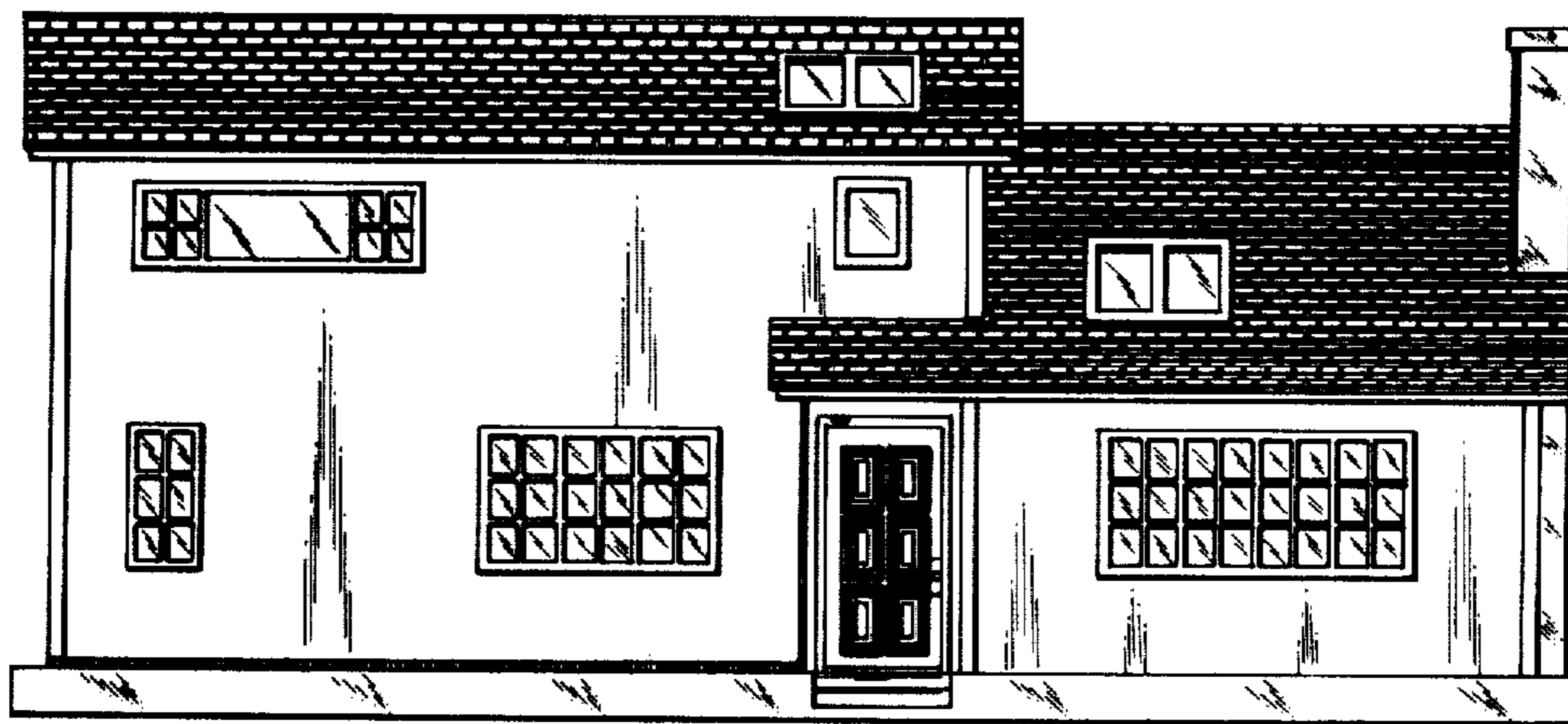


FIG. 1

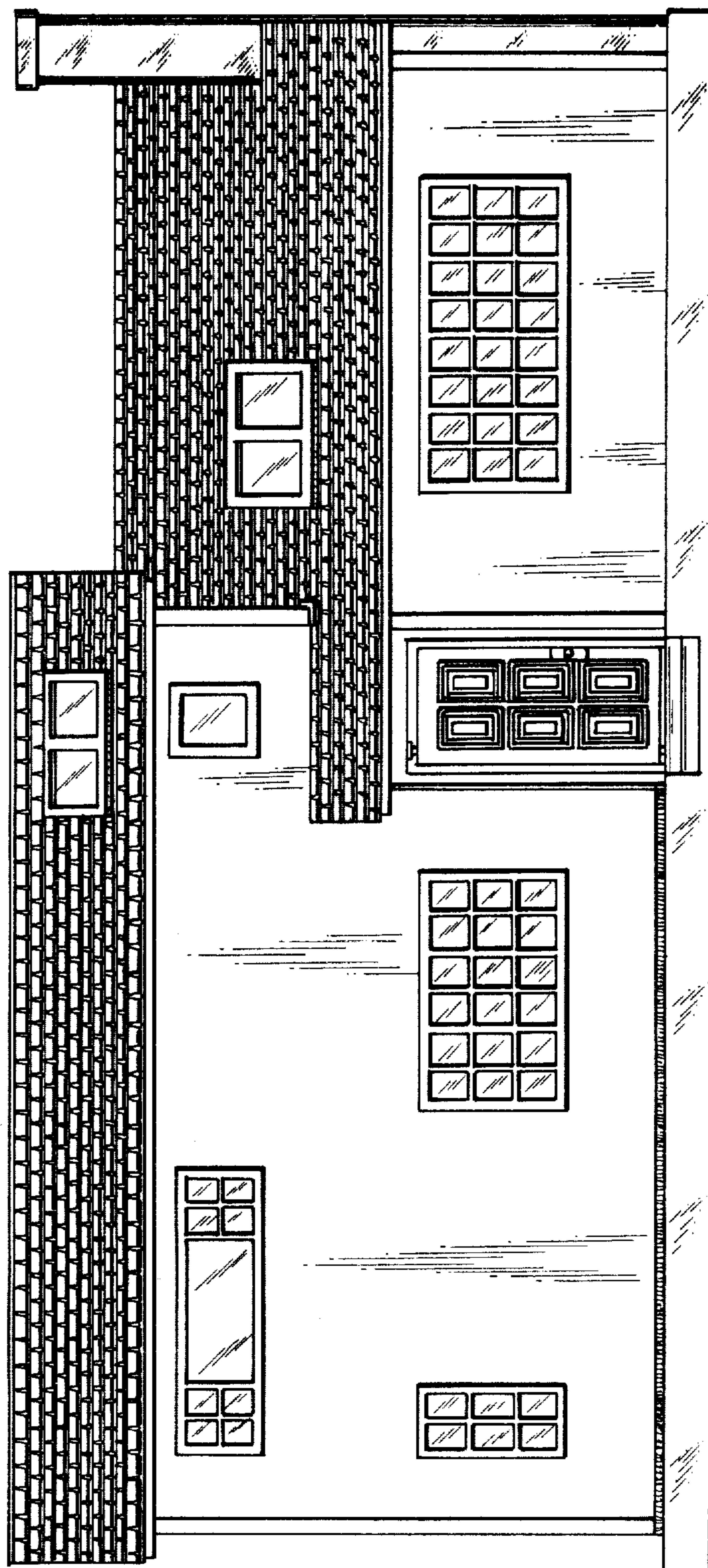
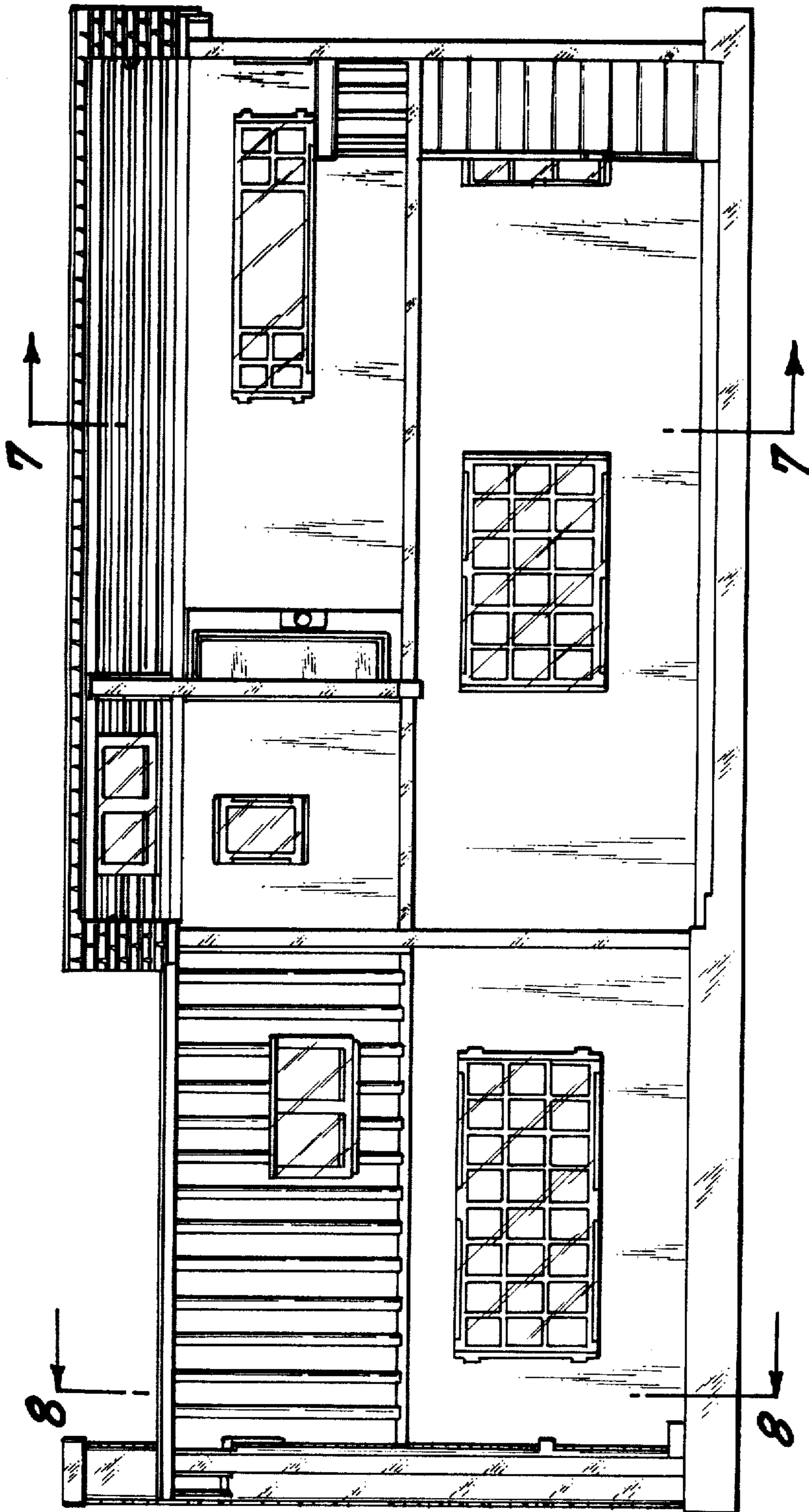
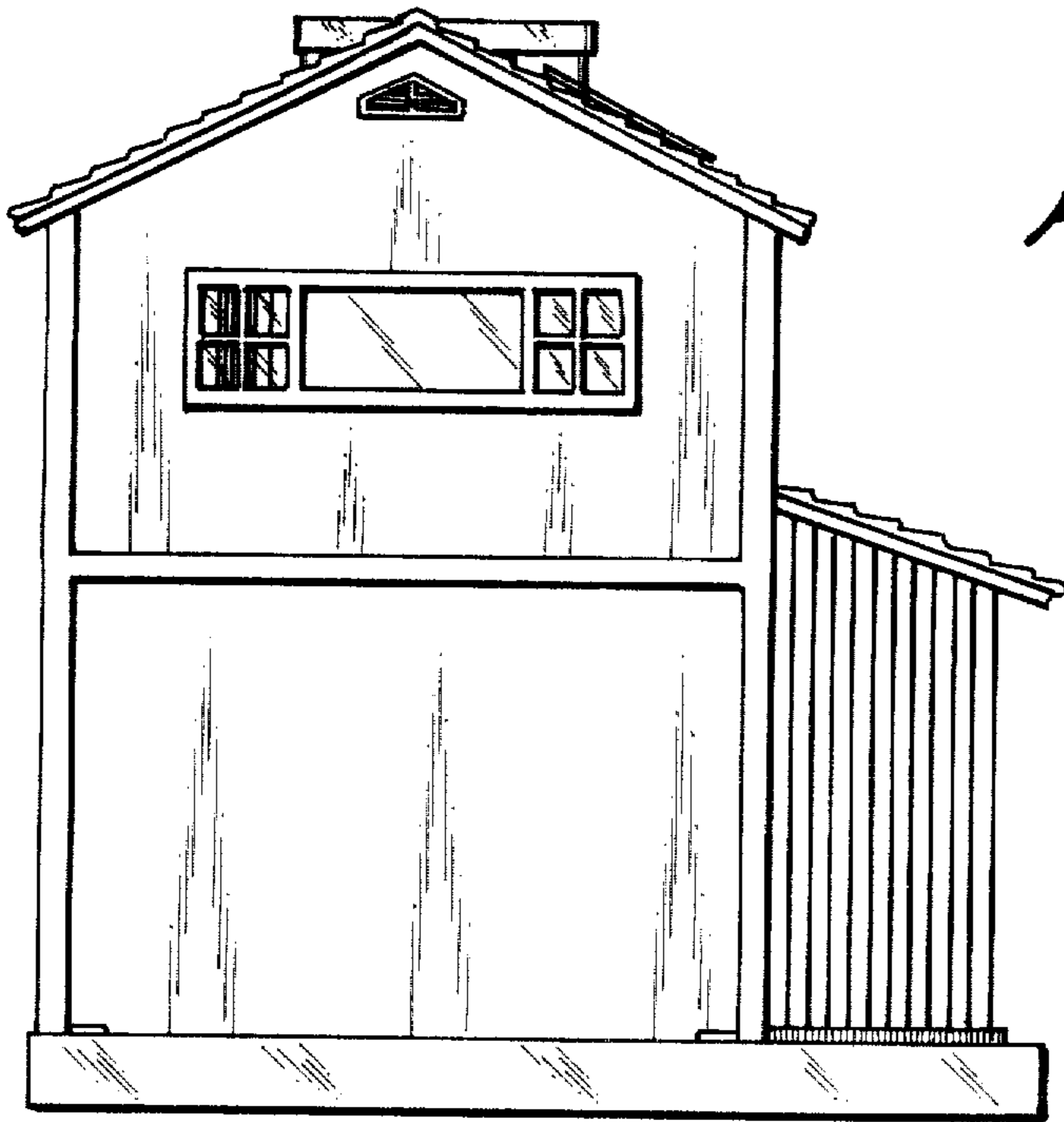


Fig. 2

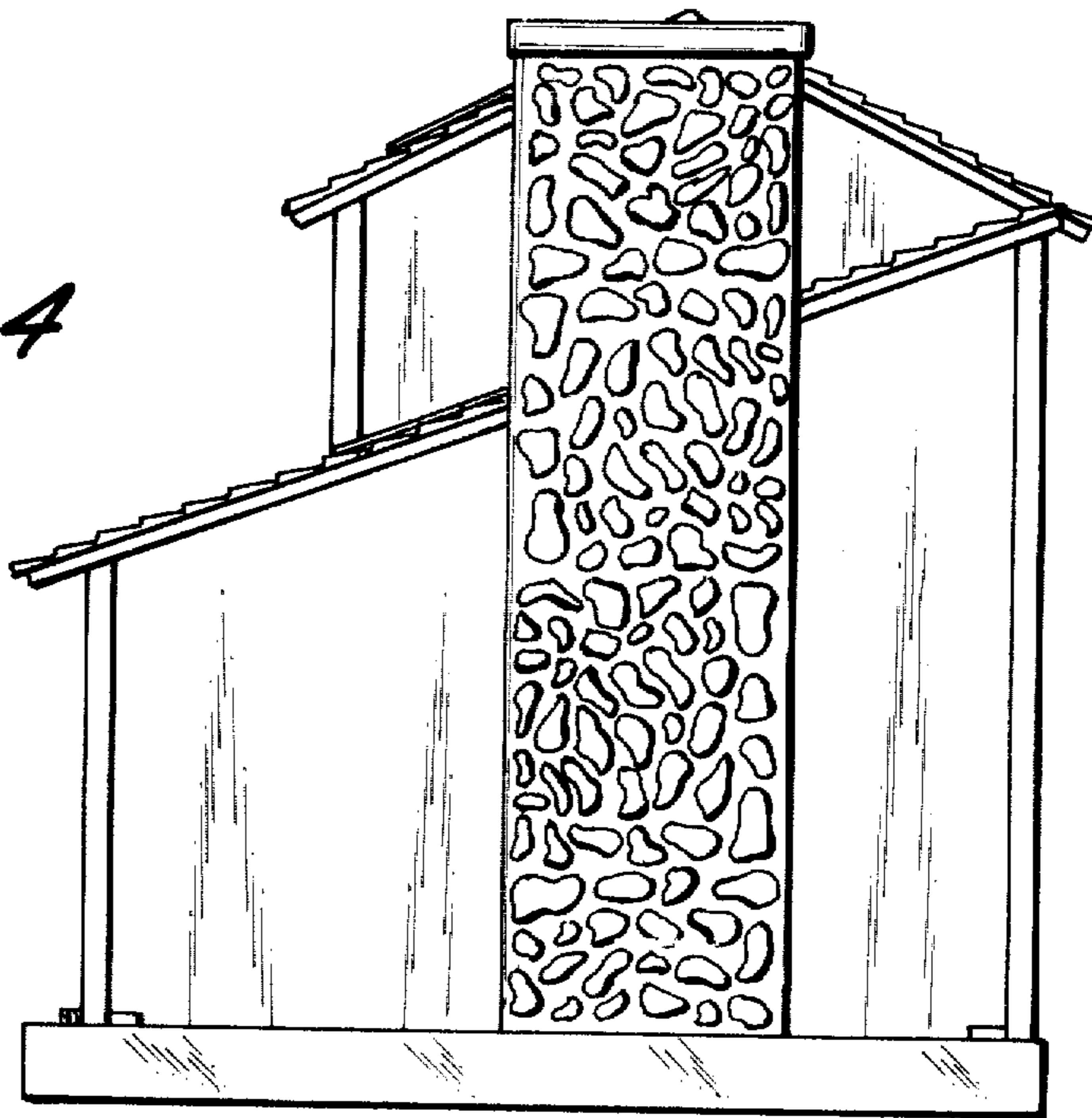




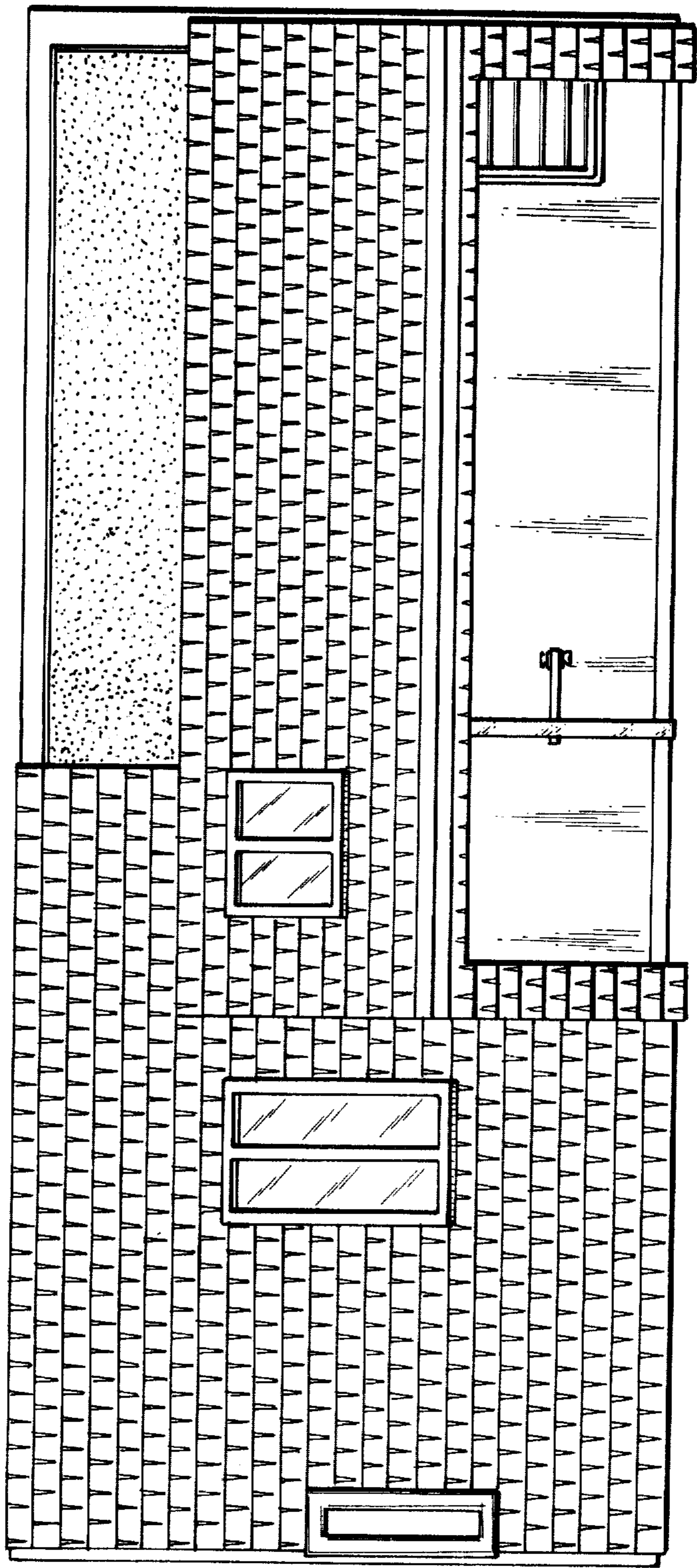


*FIG. 3*

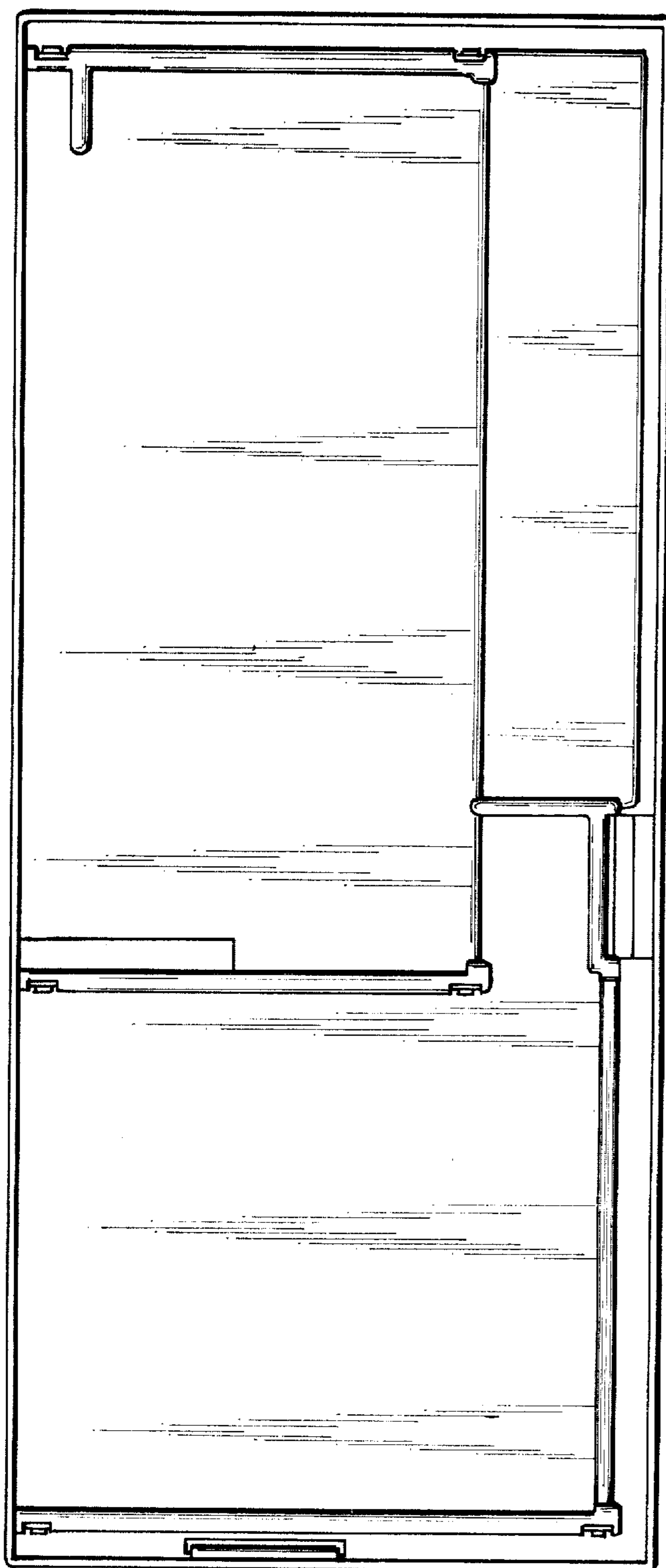
*FIG. 4*

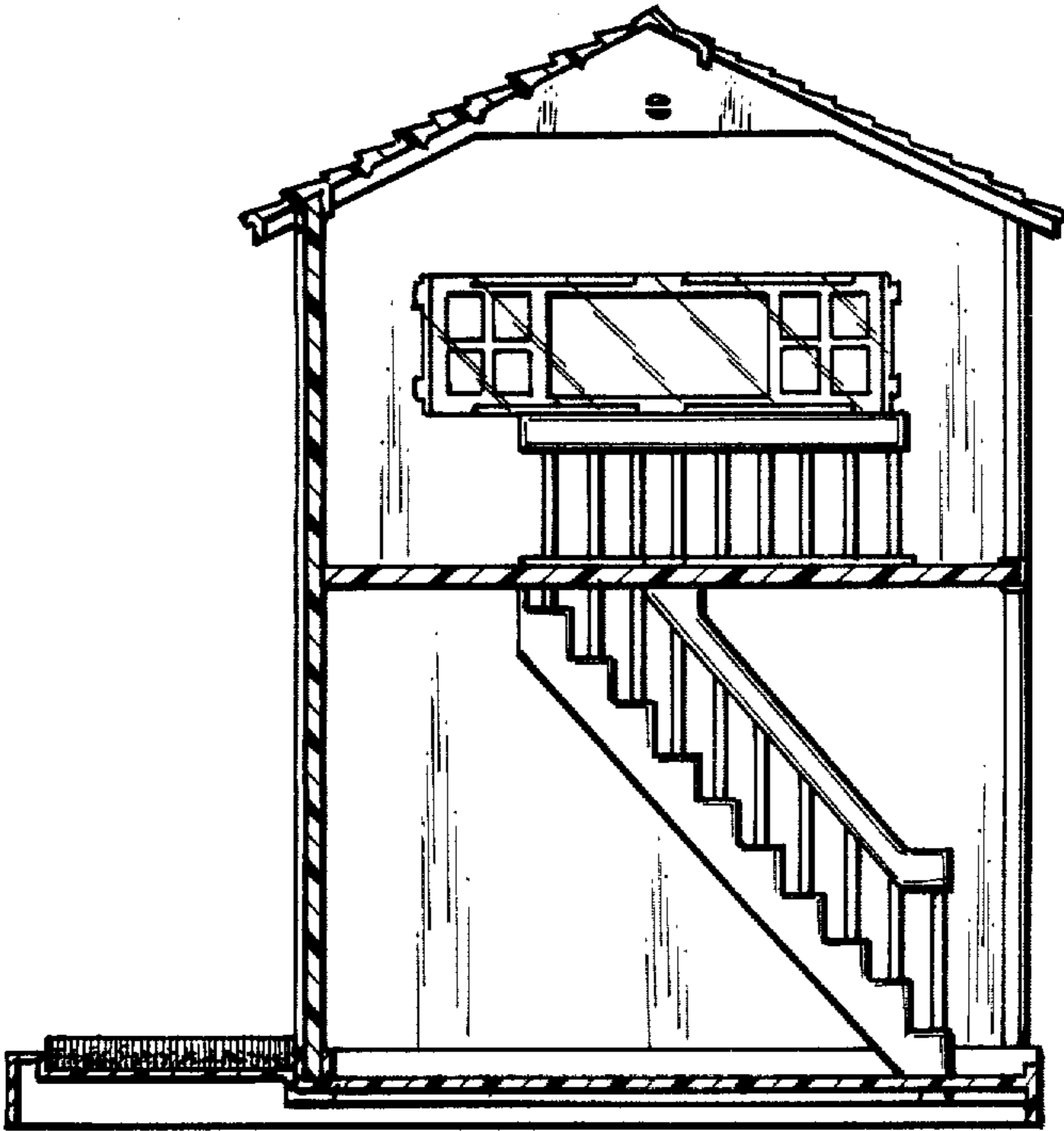


*Fig. 5*

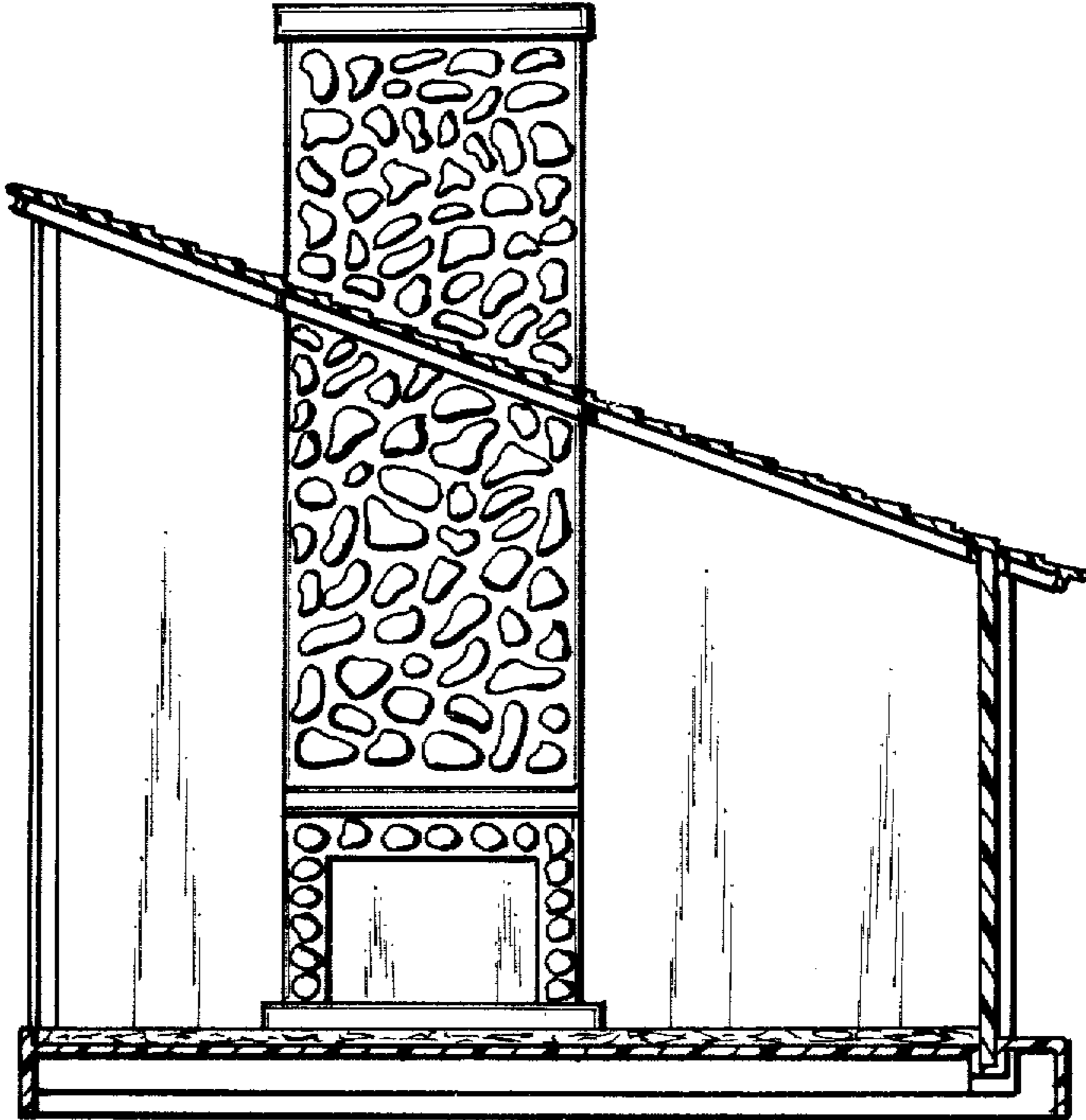


*Fig. 6*





*Fig. 7*



*Fig. 8*