

[54] TIRE FOR A VEHICLE WHEEL

[75] Inventor: Hiroshi Tomoda, Ashiya, Japan

[73] Assignee: Dunlop Limited, London, England

[\*\*] Term: 14 Years

[21] Appl. No.: 152,685

[22] Filed: May 23, 1980

[30] Foreign Application Priority Data

Dec. 11, 1979 [JP] Japan ..... 55-51920

[51] Int. Cl. .... D12-15

[52] U.S. Cl. .... D12/136

[58] Field of Search ..... D12/140, 136, 137;  
152/209 R, 209 B, 209 D

[56] References Cited

U.S. PATENT DOCUMENTS

D. 252,871 9/1979 Gill et al. .... D12/147  
D. 254,665 4/1980 Sato et al. .... D12/136

Primary Examiner—James M. Gandy  
Attorney, Agent, or Firm—Stevens, Davis, Miller &  
Mosher

[57] CLAIM

The ornamental design for a tire for a vehicle wheel, as shown and described.

DESCRIPTION

FIG. 1 is a perspective view of a tire for a vehicle wheel showing my new design it being understood that the tread design is repeated throughout the circumference of the tire, the opposite side being substantially the same as that shown;

FIG. 2 is an enlarged fragmentary plan view thereof of and,

FIG. 3 is a side elevational view thereof.

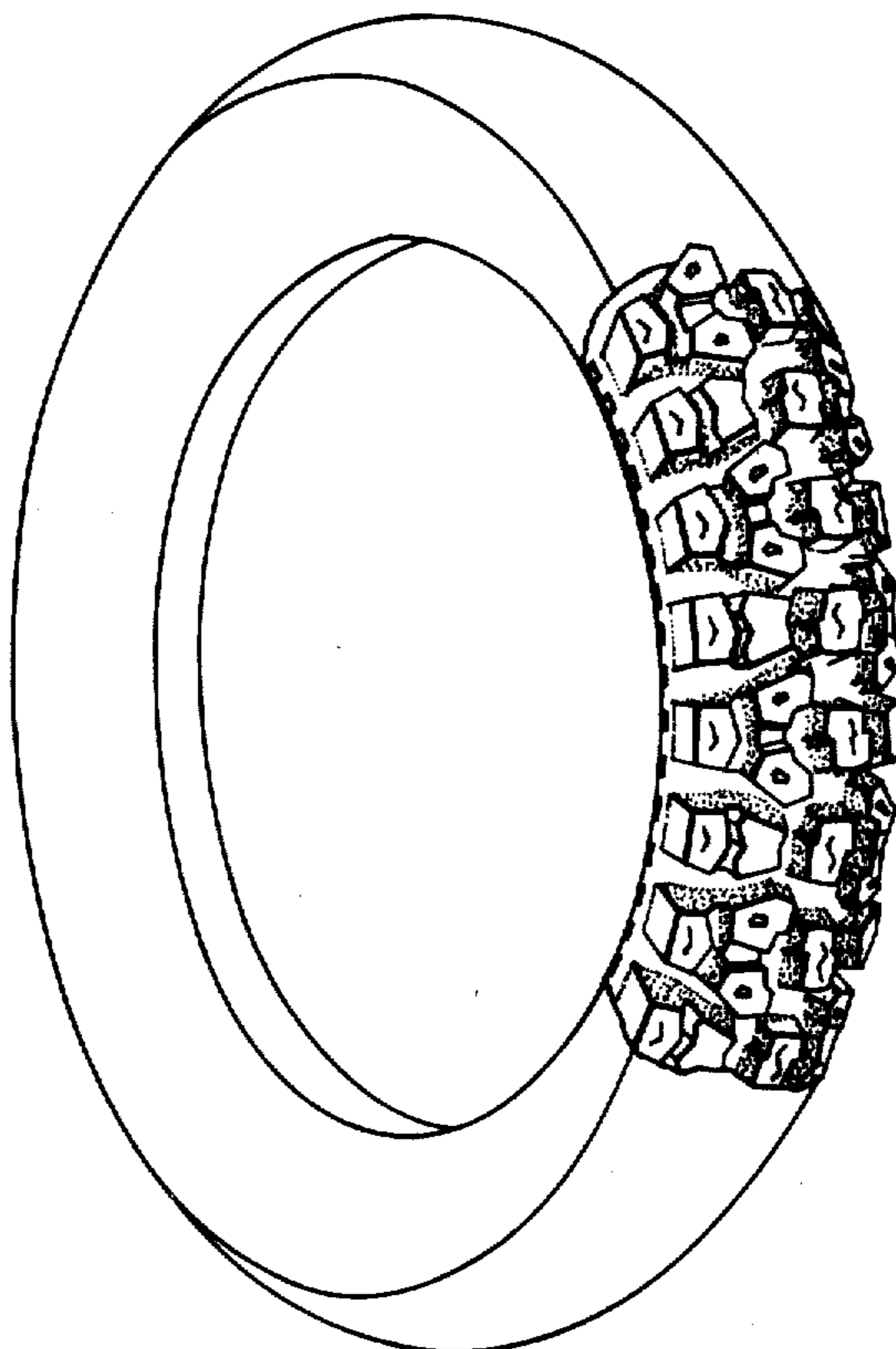

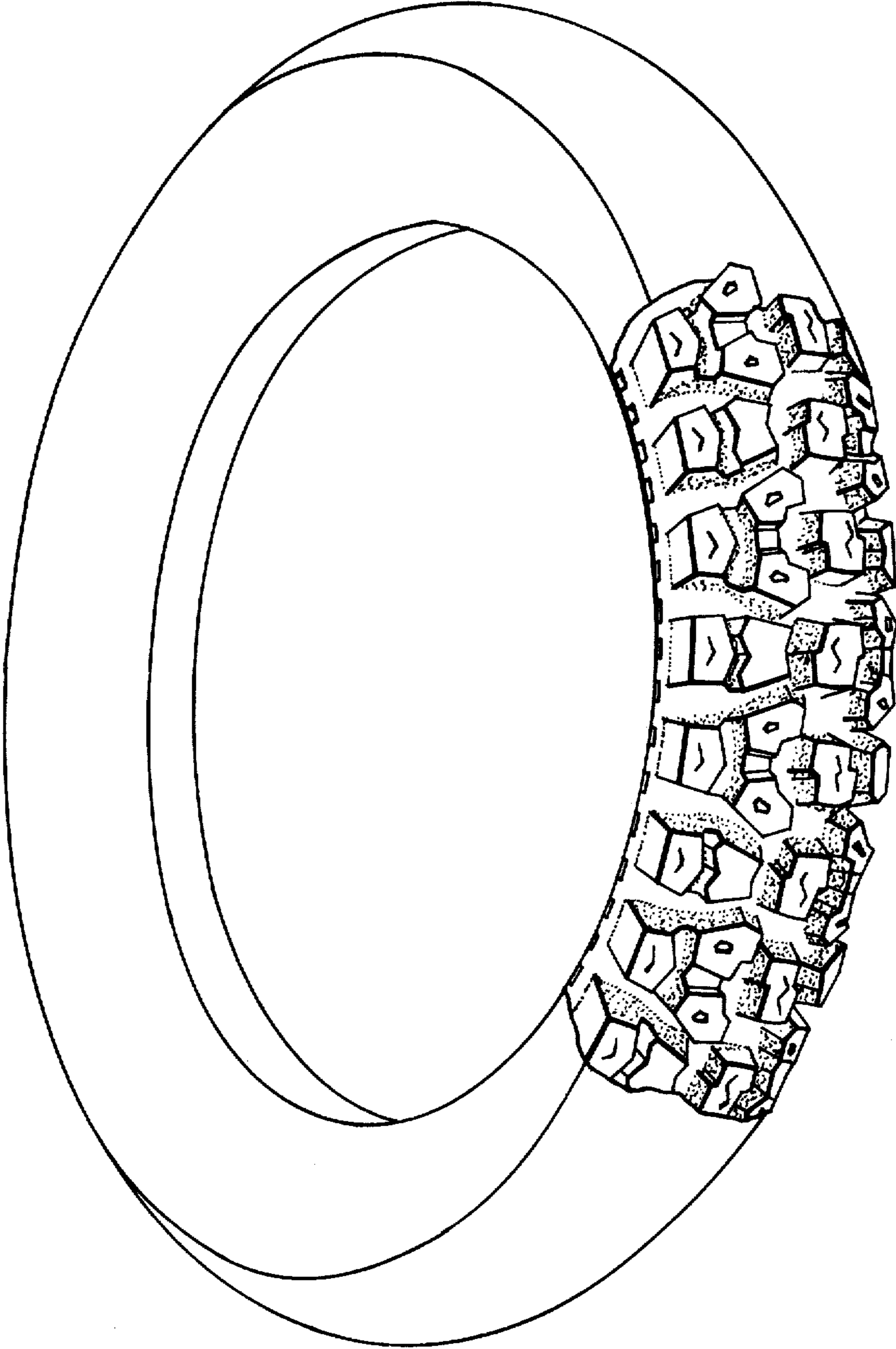

FIG. 1

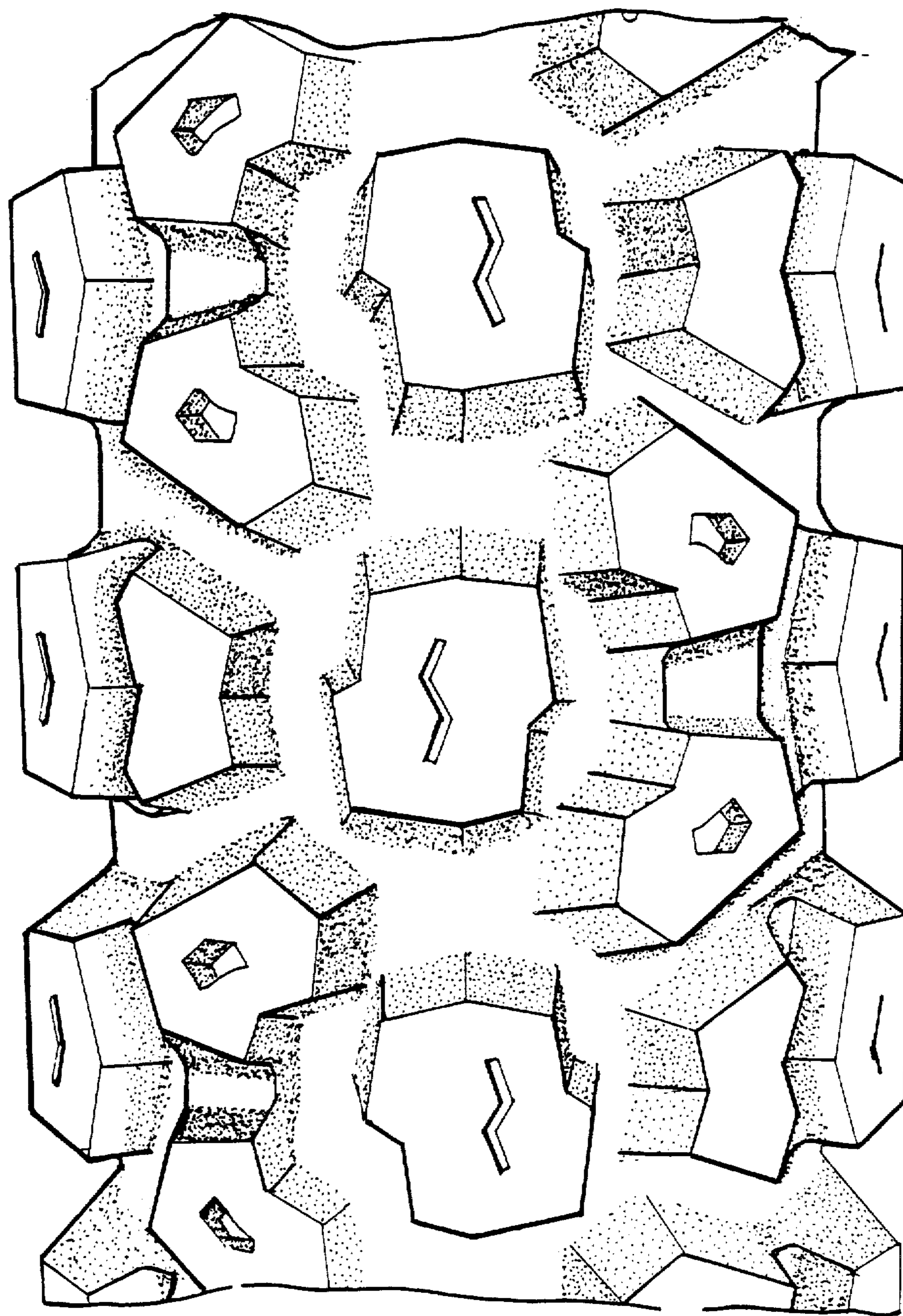

FIG.2

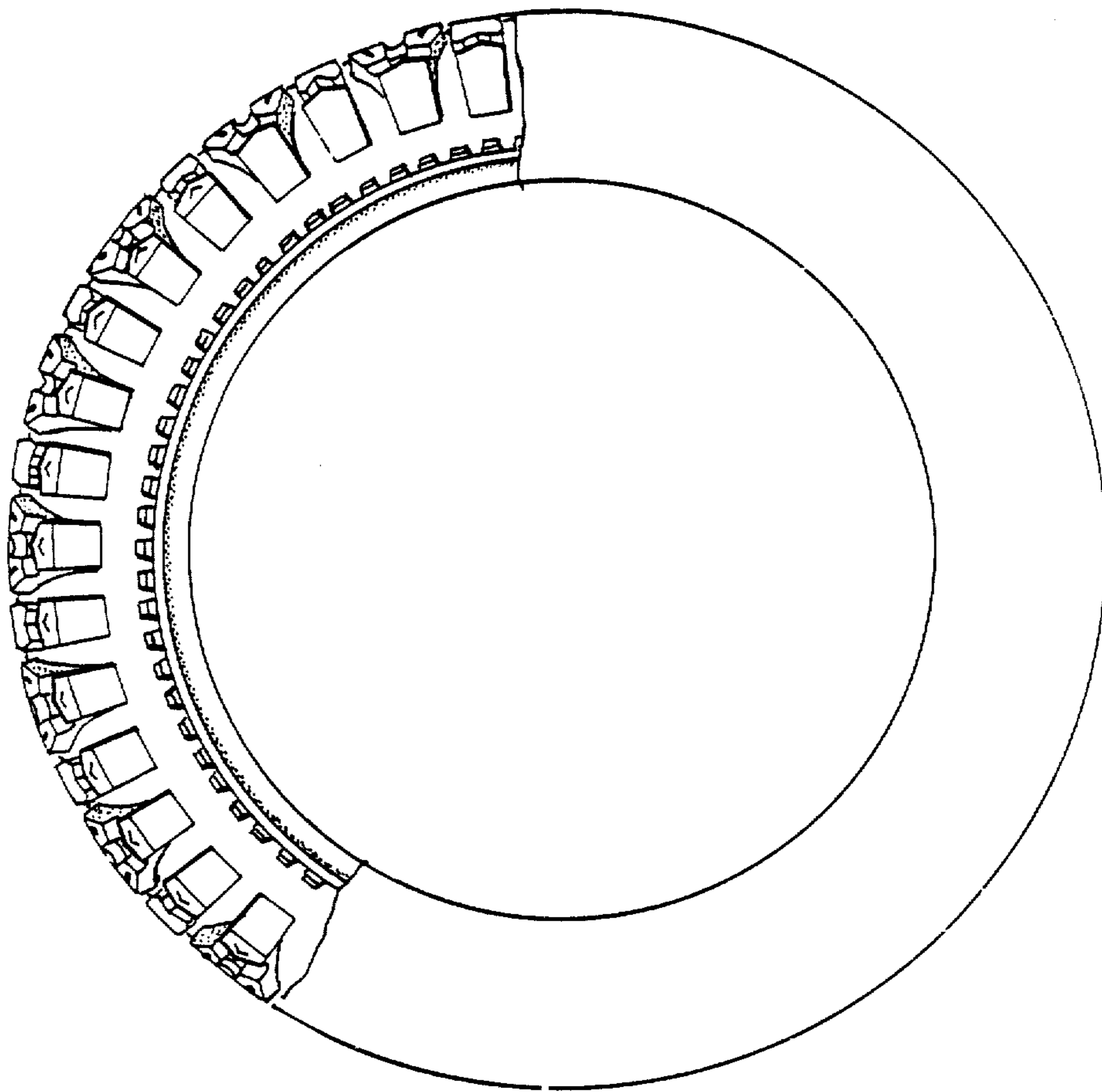

FIG. 3