

[54] OVERSHOE

[75] Inventor: James H. Allen, Covington, Ky.

[73] Assignee: 'Totes', Incorporated, Loveland, Ohio

[**] Term: 14 Years

[21] Appl. No.: 184,985

[22] Filed: Sep. 8, 1980

[51] Int. Cl. D2-04

[52] U.S. Cl. D2/271; D2/269

[58] Field of Search D2/269, 270, 308, 319, D2/320, 321, 271; 36/7.1 R, 7.3, 84

[56] References Cited

U.S. PATENT DOCUMENTS

- D. 107,676 12/1937 Cook D2/269
- D. 114,035 3/1939 Watson 36/7.3 X
- D. 122,777 10/1940 Laybolt D2/320
- D. 205,755 9/1966 Slade D2/269
- D. 209,733 1/1968 Slade D2/269 X

- D. 217,950 7/1970 Einstein D2/269
- 2,757,461 8/1956 Cartmell D2/320 X

OTHER PUBLICATIONS

Woodward & Lothrop Christmas Cat.-Dec. '59-p. 43--Loafer & Galocha-43D and 43E at center. 'totes' boots and rubbers, 1980 price list, catalog No. 8000.

Primary Examiner—Nelson C. Holtje
Attorney, Agent, or Firm—Wood, Herron & Evans

[57] CLAIM

The ornamental design for an overshoe, as shown.

DESCRIPTION

FIG. 1 is a top and left front perspective view of an overshoe showing my new design;
FIG. 2 is a left side elevational view thereof;
FIG. 3 is a top plan view thereof;
FIG. 4 is a front elevational view thereof;
FIG. 5 is a rear elevational view thereof; and
FIG. 6 is a bottom plan view thereof.

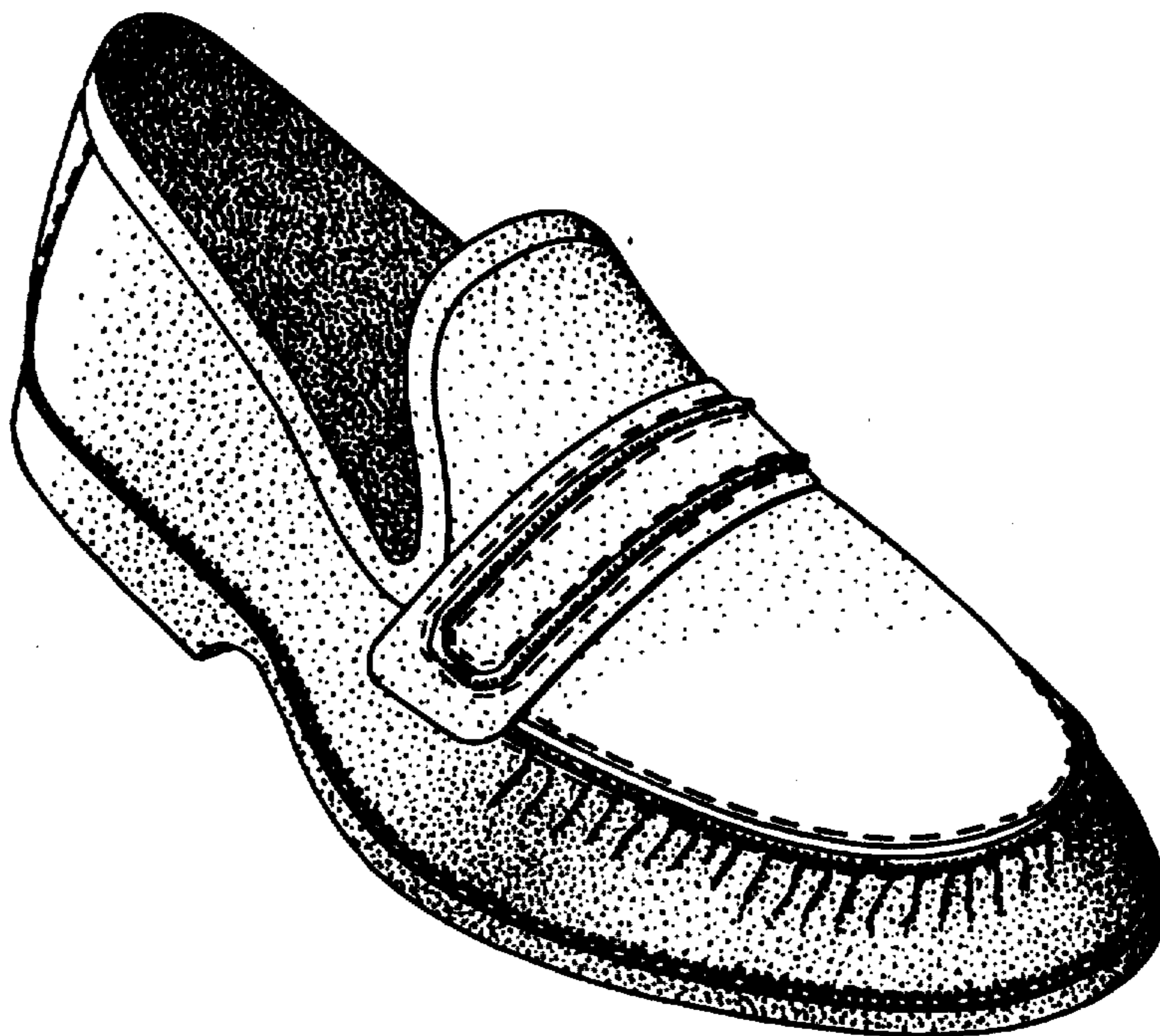

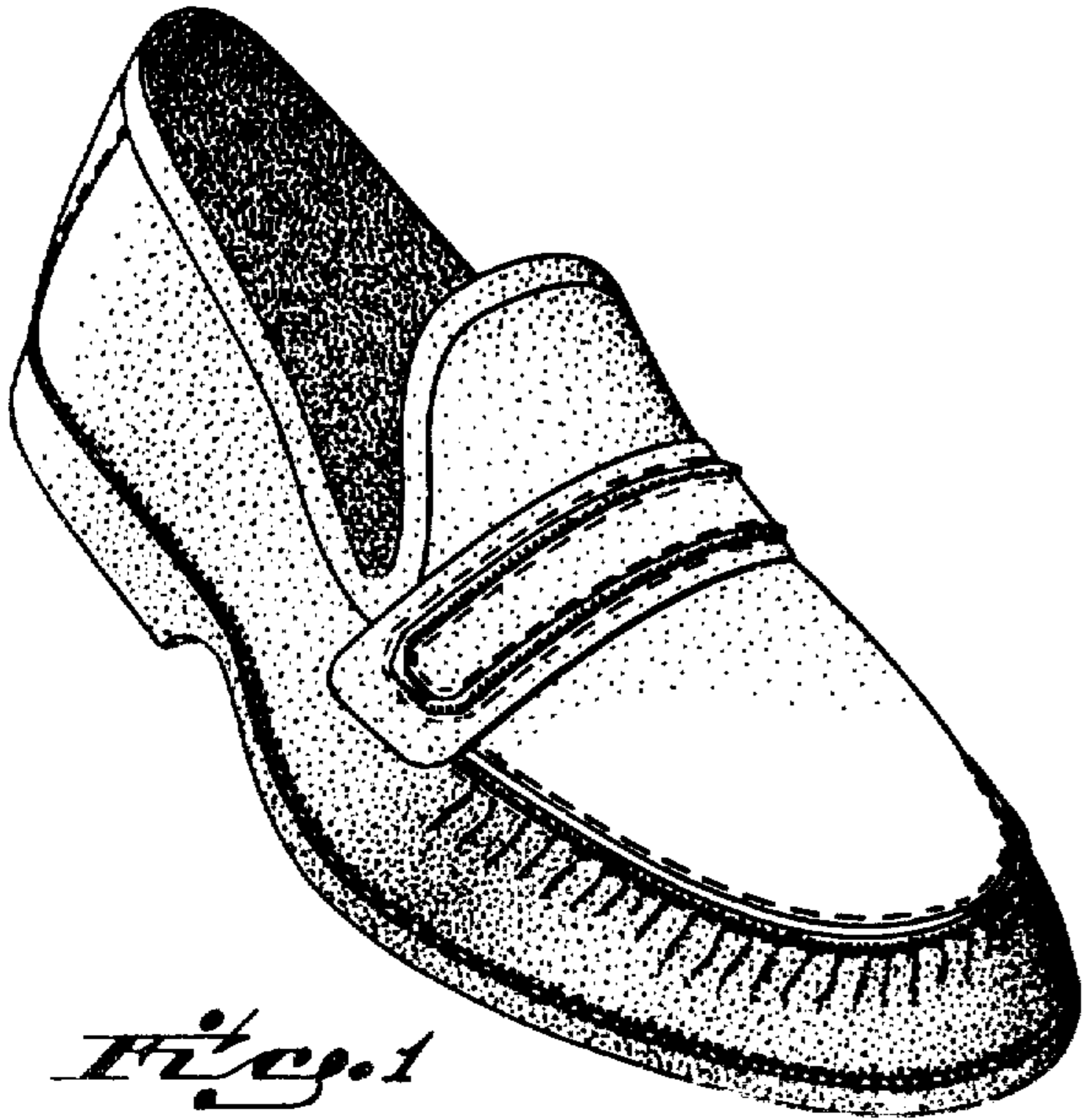

Fig. 1

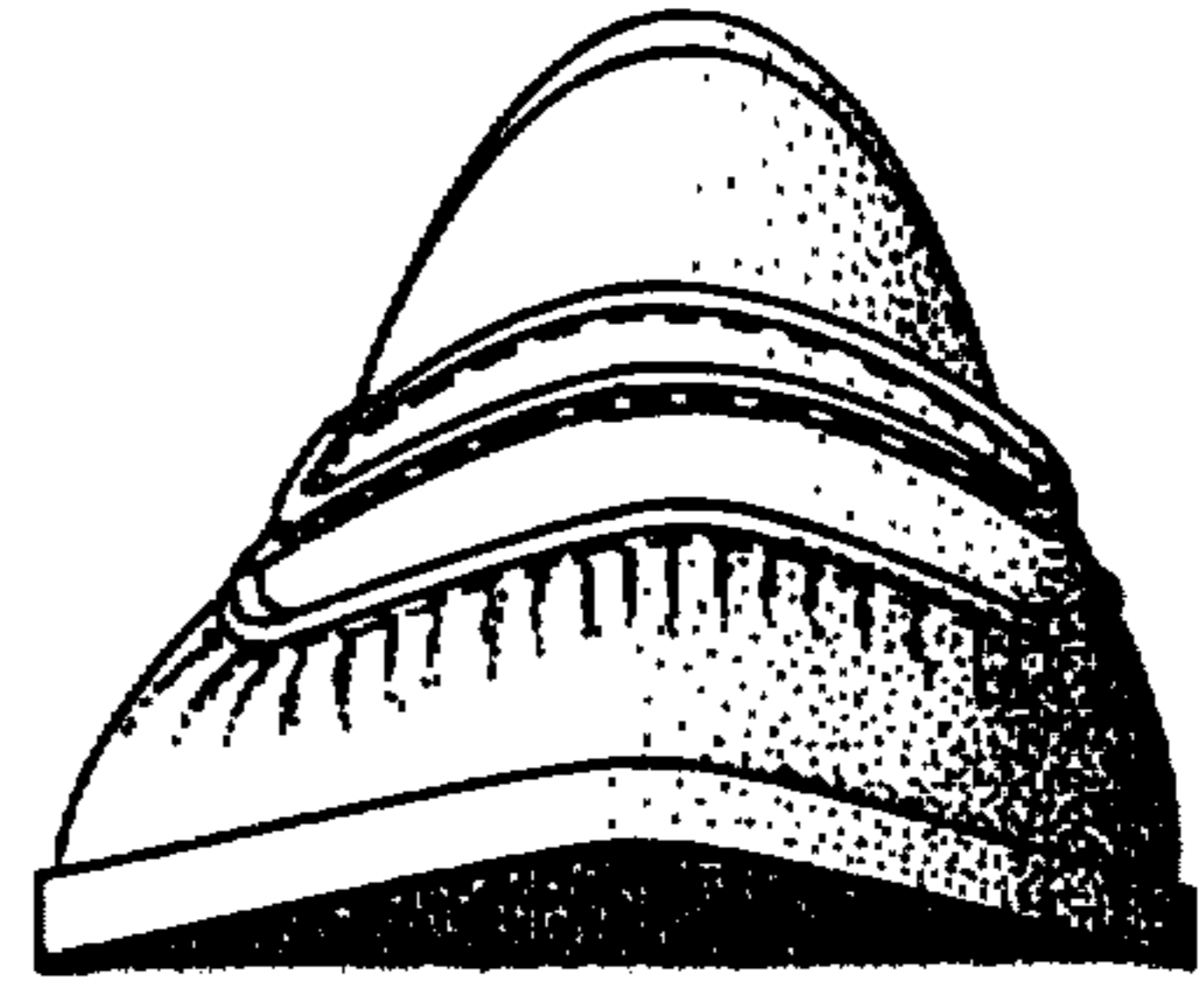

Fig. 4

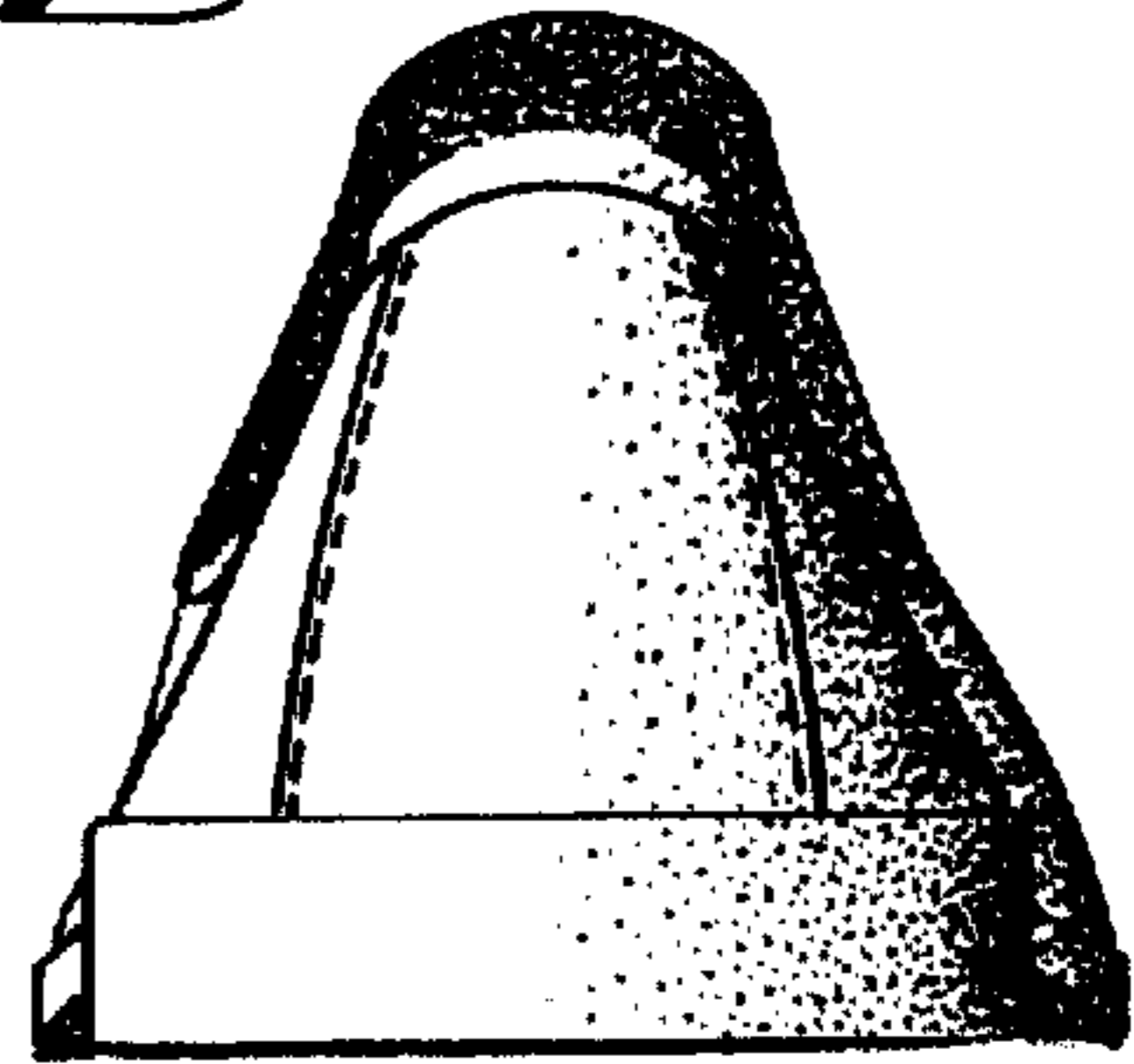

Fig. 5

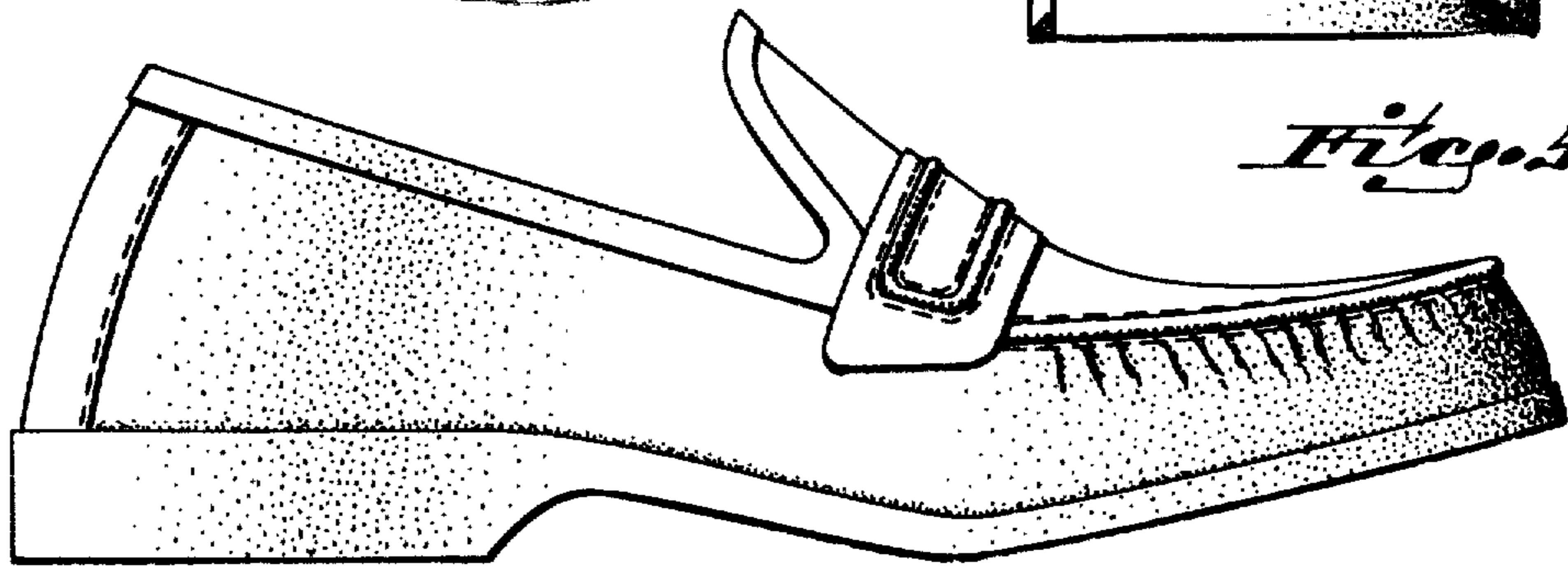

Fig. 2

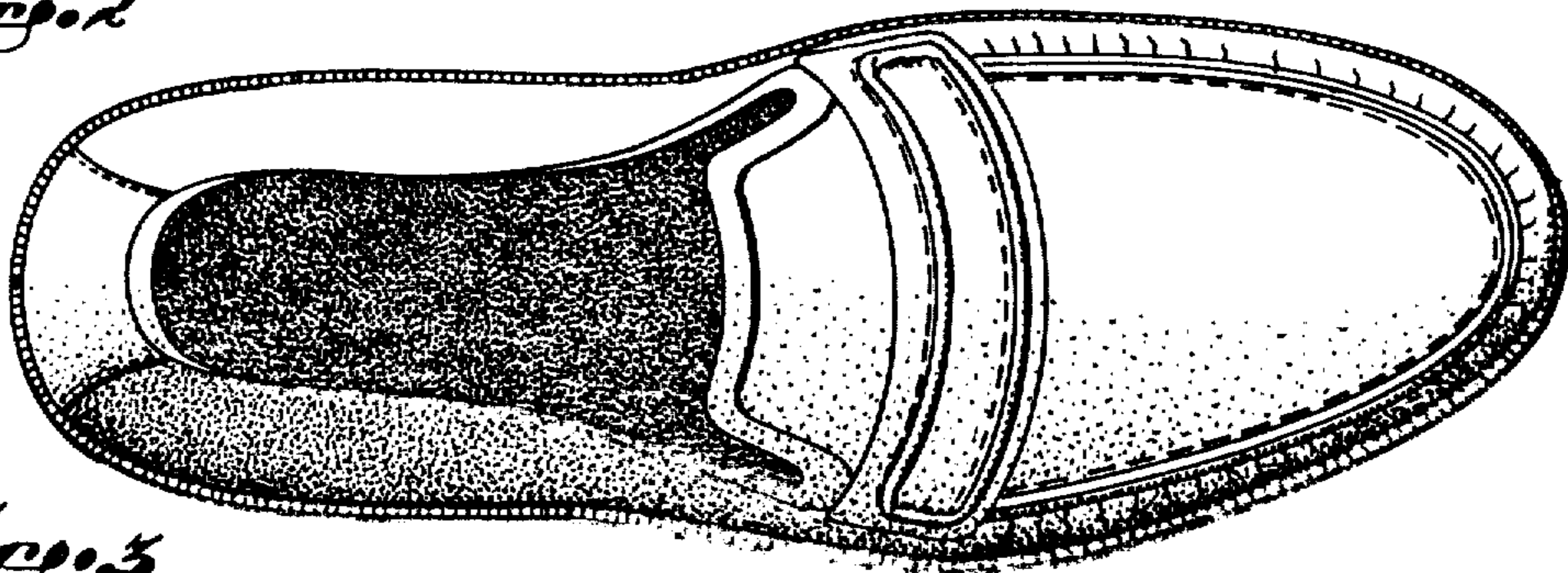

Fig. 3

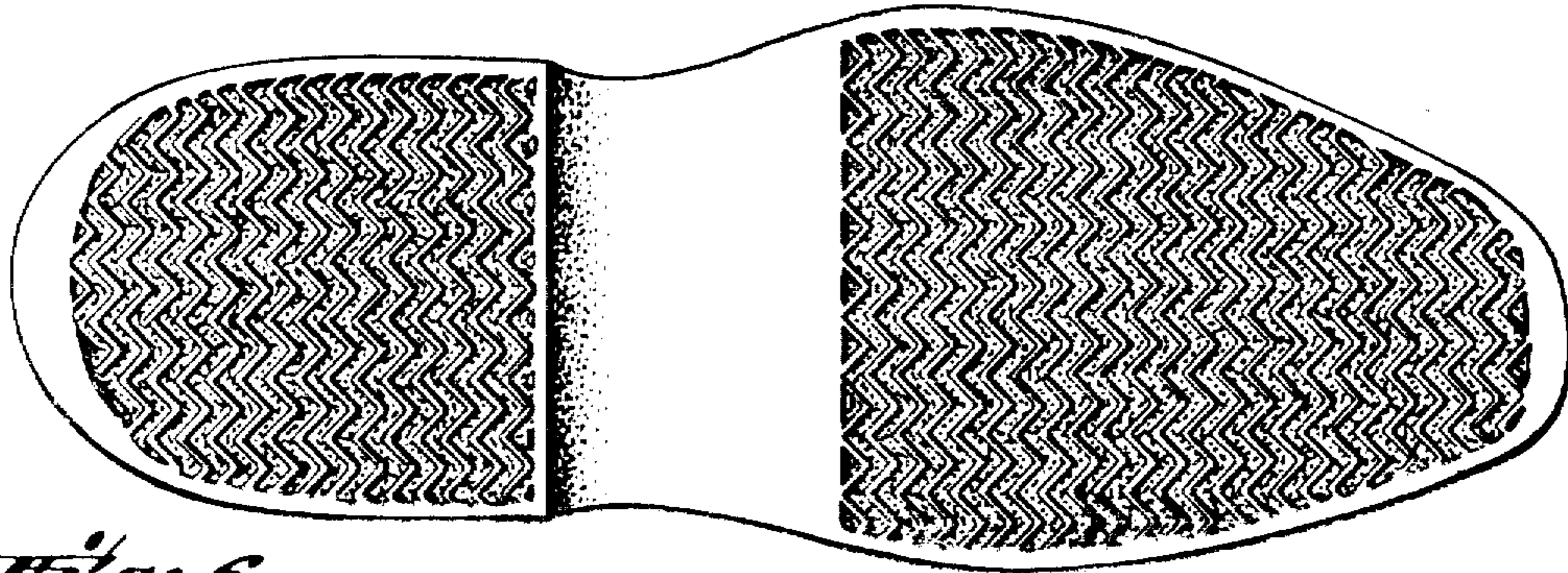

Fig. 6