

- [54] OVERSHOE
- [75] Inventor: James H. Allen, Covington, Ky.
- [73] Assignee: 'Totes', Incorporated, Loveland, Ohio
- [**] Term: 14 Years
- [21] Appl. No.: 184,984
- [22] Filed: Sep. 8, 1980
- [51] Int. Cl. D2-04
- [52] U.S. Cl. D2/271; D2/308
- [58] Field of Search D2/308, 319, 320, 321, D2/271; 36/7.1 R, 7.3, 84

D. 122,777 10/1940 Laybolt D2/320

OTHER PUBLICATIONS

1980 'totes' price list catalog No. 8000.
Woodward & Lothrop Christmas Cat.-12/59-p. 43-overshoe at center.

Primary Examiner—Nelson C. Holtje
Attorney, Agent, or Firm—Wood, Herron & Evans

[57] CLAIM

The ornamental design for an overshoe, as shown.

DESCRIPTION

FIG. 1 is a top and left front perspective view of an overshoe showing my new design;
FIG. 2 is a left side elevational view thereof;
FIG. 3 is a top plan view thereof;
FIG. 4 is a front elevational view thereof;
FIG. 5 is a rear elevational view thereof; and
FIG. 6 is a bottom plan view thereof.

- [56] **References Cited**
- U.S. PATENT DOCUMENTS**
- D. 114,035 3/1939 Watson 36/7.3 X
- D. 117,585 11/1939 Sperry D2/320

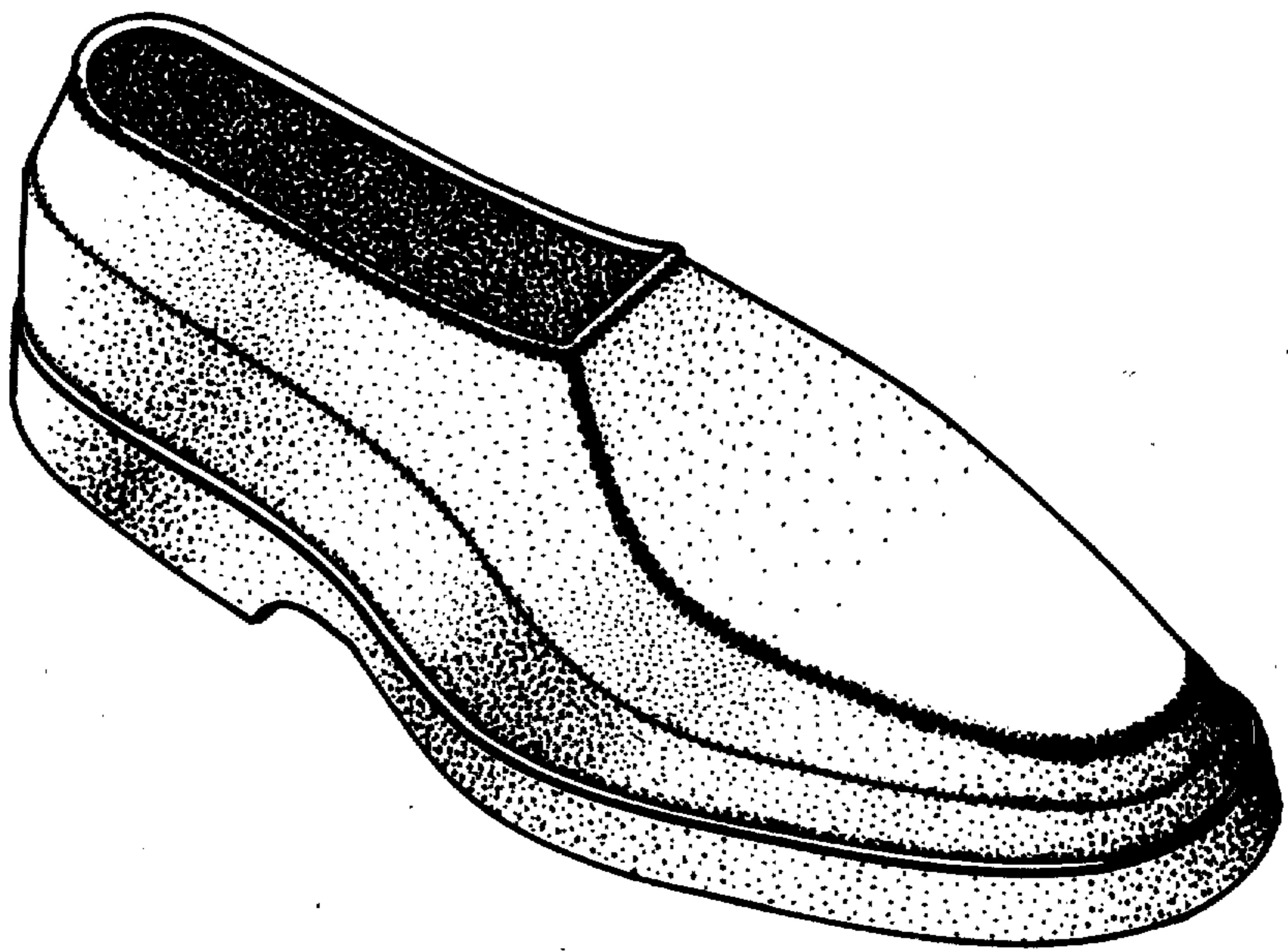

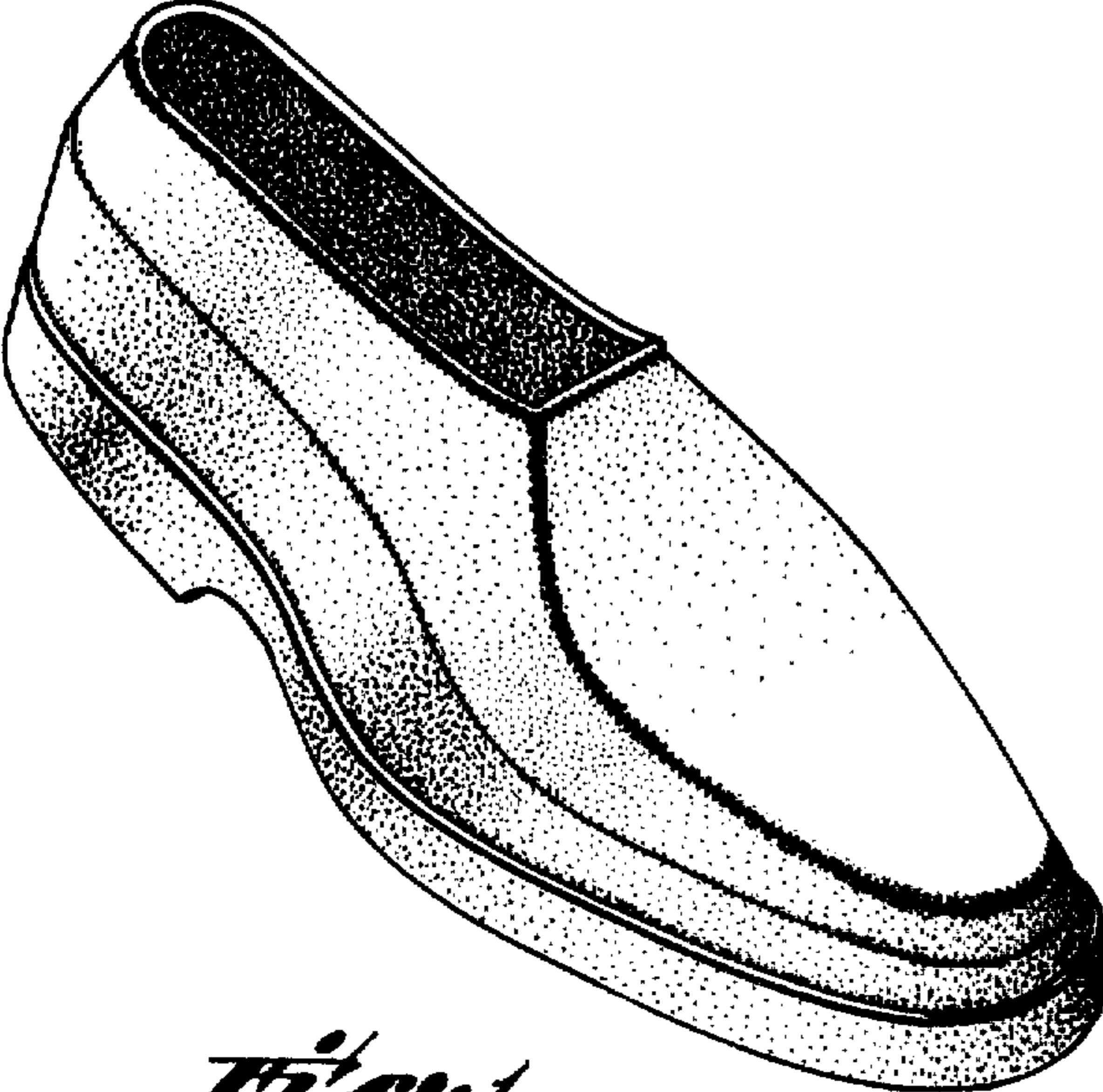

Fig. 1

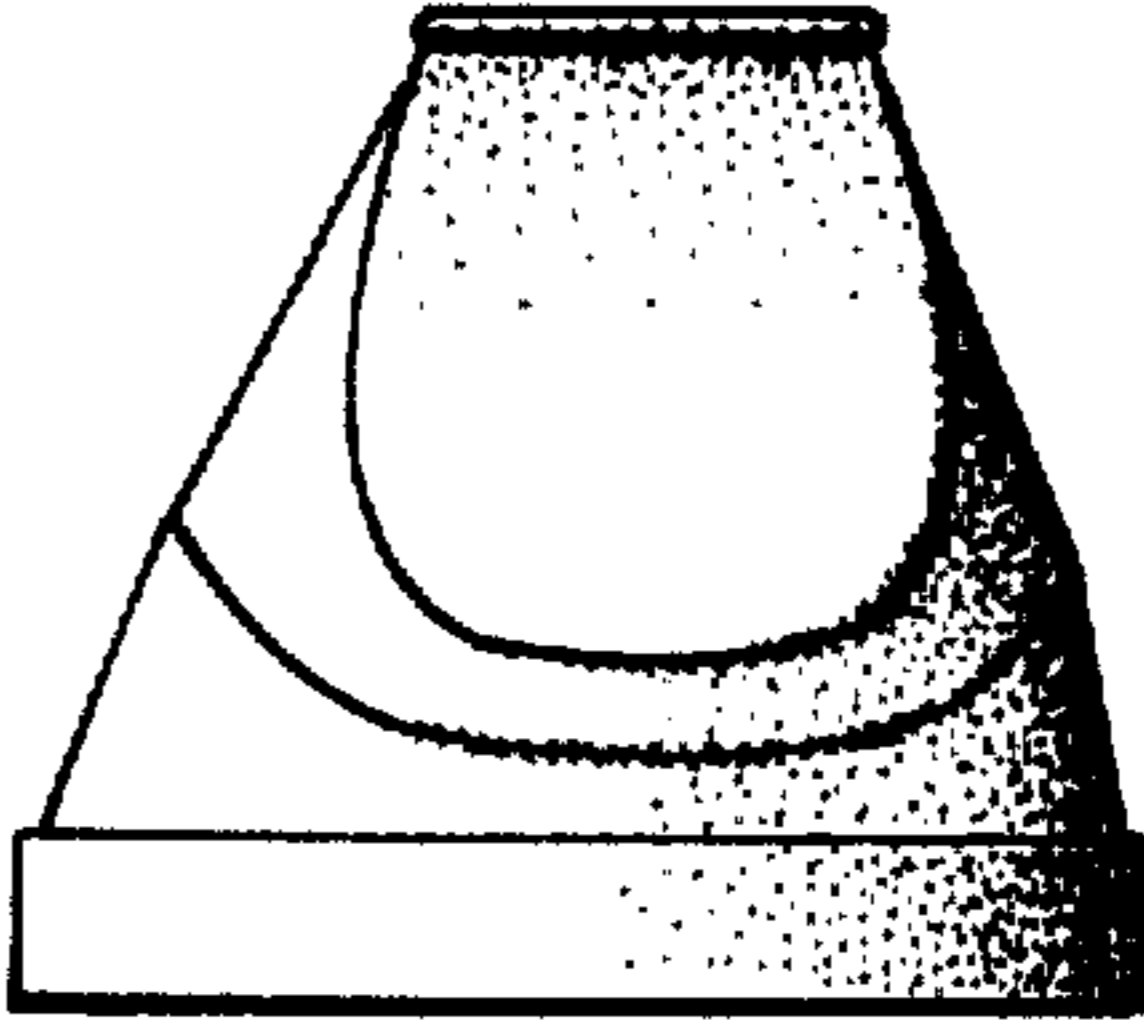

Fig. 4

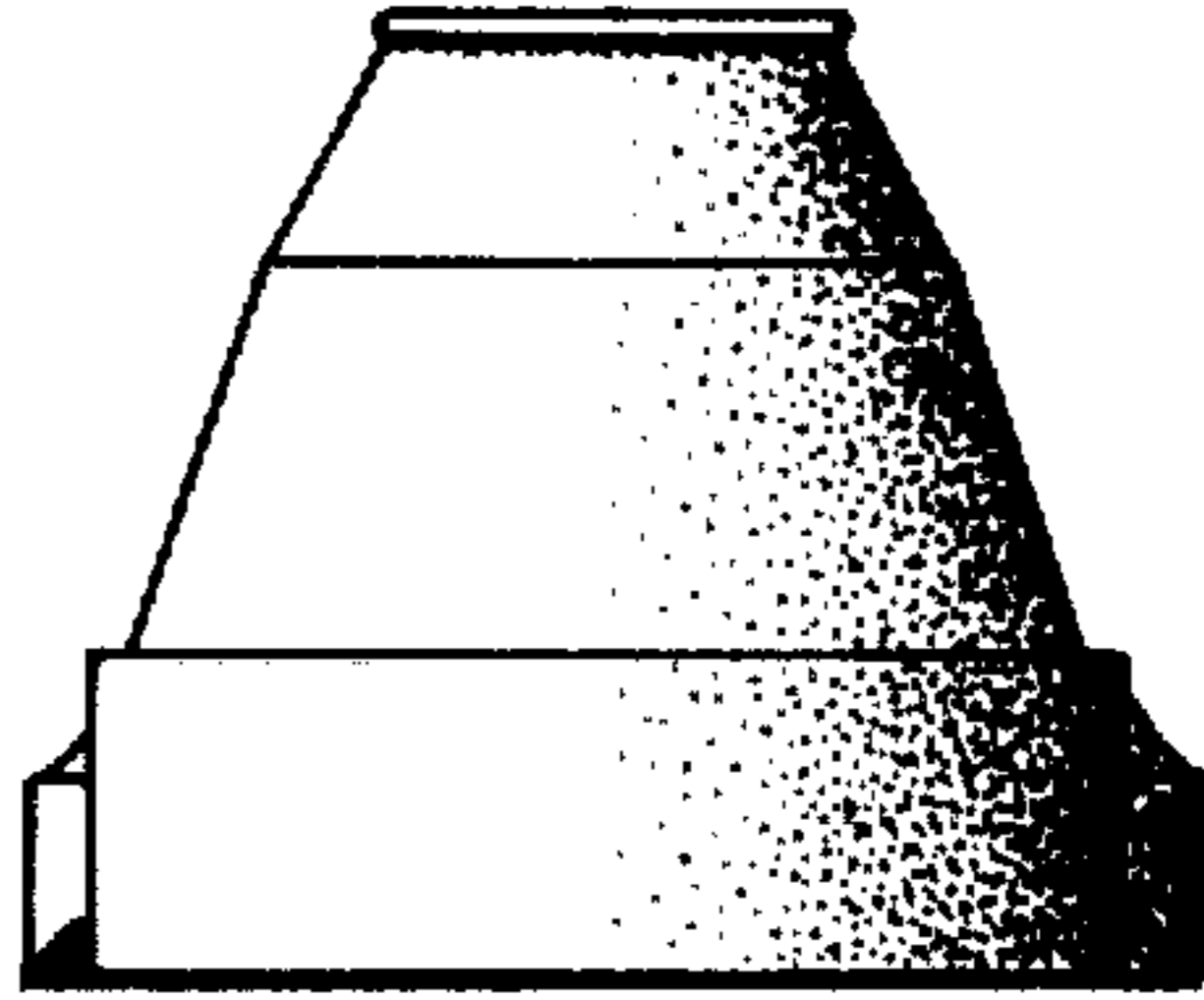

Fig. 5

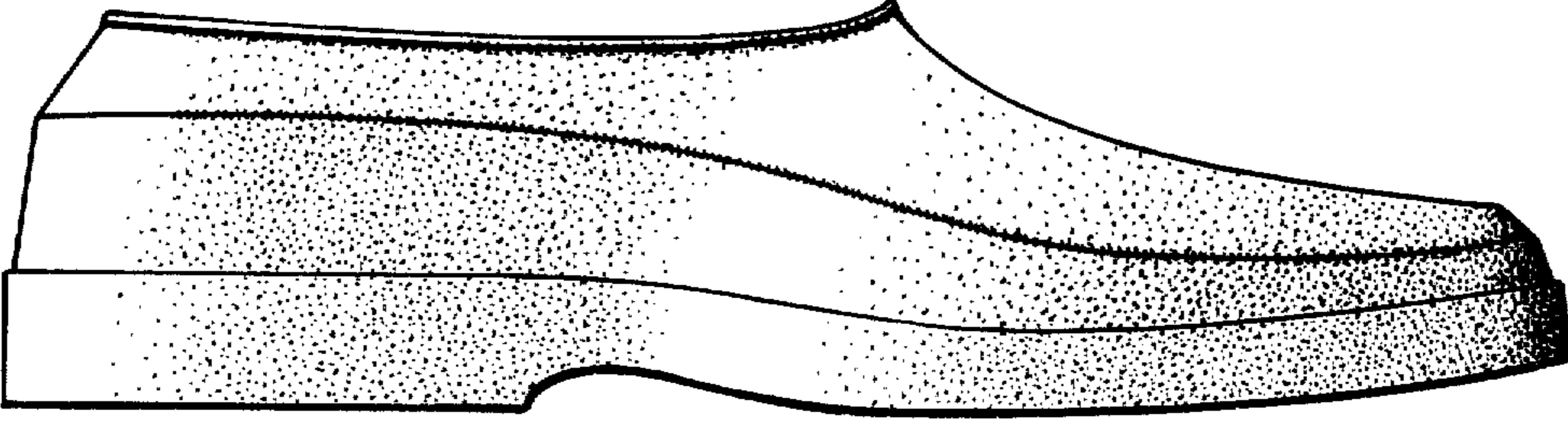

Fig. 2

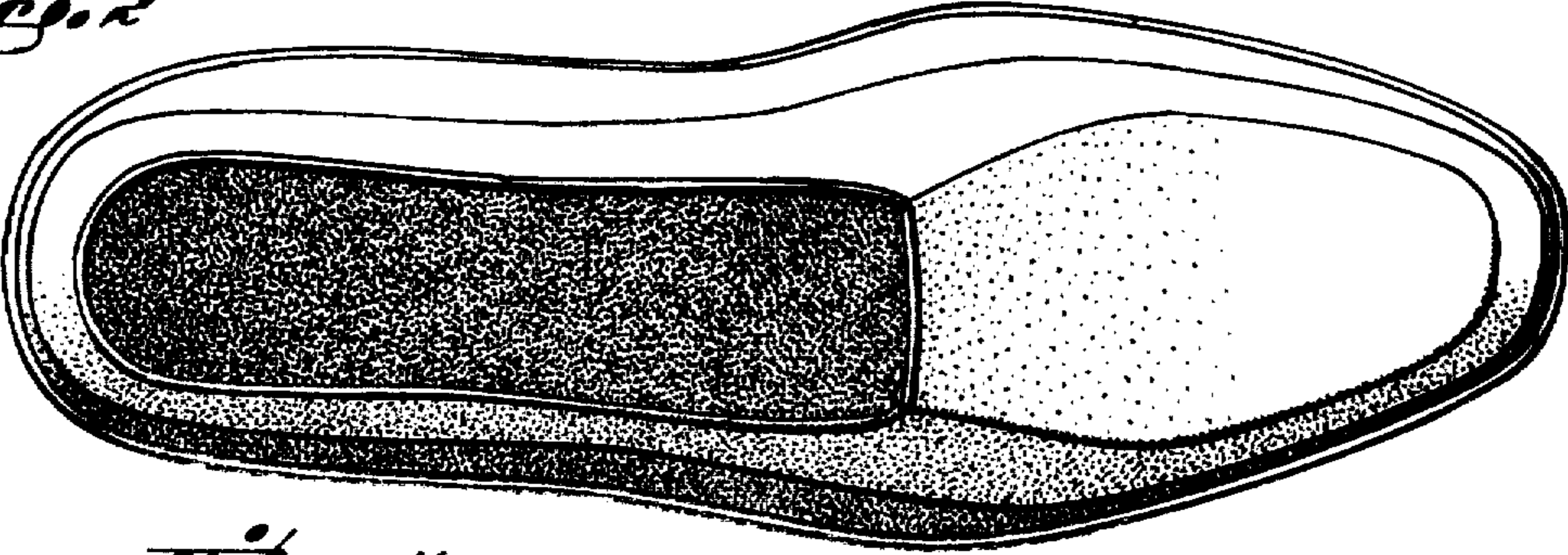

Fig. 3

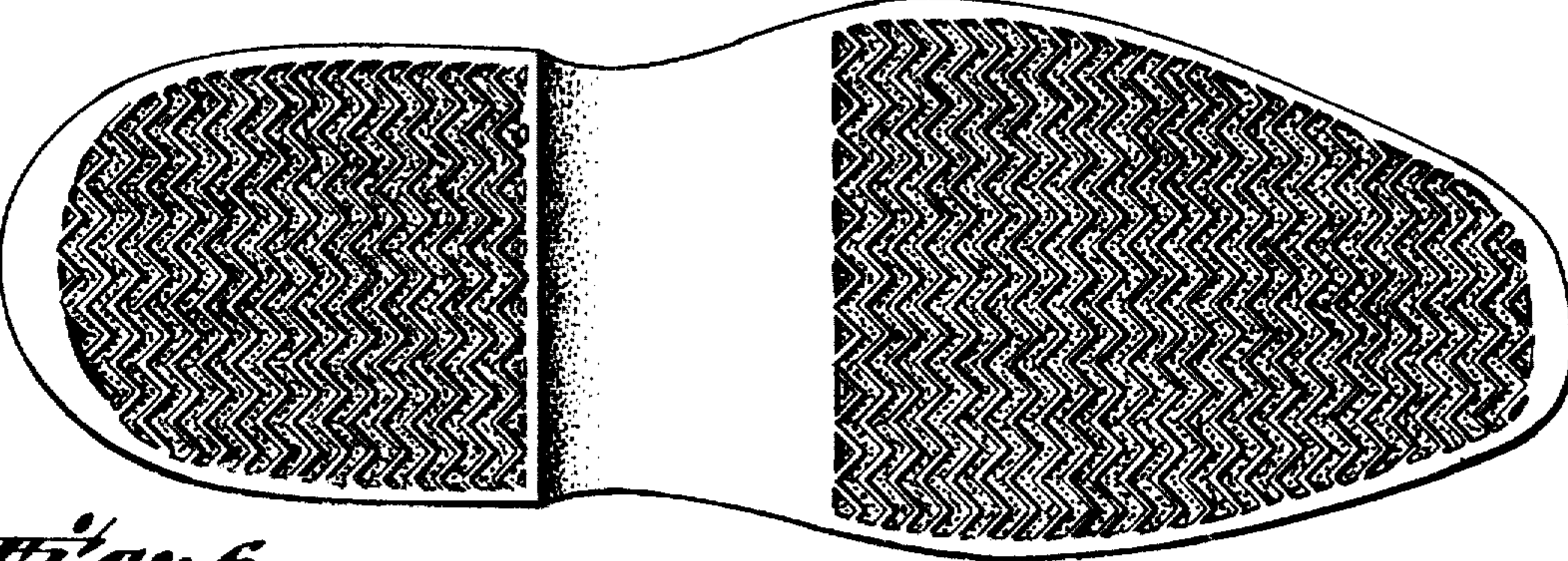

Fig. 6