

[54] ROTARY PUZZLE

[75] Inventor: Gunpei Yokoi, Kyoto, Japan
[73] Assignee: Nintendo Co., Ltd., Kyoto, Japan
[**] Term: 14 Years
[21] Appl. No.: 223,252
[22] Filed: Jan. 8, 1981

[30] Foreign Application Priority Data

Nov. 22, 1980 [JP] Japan 55-048891

[51] Int. Cl. D21-01
[52] U.S. Cl. D21/104
[58] Field of Search D21/104, 105, 106, 107,
D21/108; D11/81; 273/153 R, 153 P, 153 S,
153 J, 156, 159, 160

[56] References Cited

U.S. PATENT DOCUMENTS

679,782 8/1901 Reenstierna 273/153 R
3,924,857 12/1975 Christensen 273/153 R

FOREIGN PATENT DOCUMENTS

13822 of 1893 United Kingdom 273/153 R

OTHER PUBLICATIONS

Swiss Watch & Jewel Journal, 1-1978, p. 46, Design at #2.

Primary Examiner—Charles A. Rademaker
Attorney, Agent, or Firm—Koda and Androlia

[57] CLAIM

The ornamental design for a rotary puzzle, as substantially shown.

DESCRIPTION

FIG. 1 is a front elevational view of a rotary puzzle showing my new design;
FIG. 2 is a rear elevational view thereof;
FIG. 3 is a left side view thereof;
FIG. 4 is a right side view thereof;
FIG. 5 is a top plan view thereof;
FIG. 6 is a perspective view thereof;
FIG. 7 is a cross-sectional view thereof taken along the line 7-7 of FIG. 1;
FIG. 8 is a cross-sectional view thereof taken along the line 8-8 of FIG. 1; and
FIG. 9 is a cross-sectional view thereof taken along the line 9-9 in FIG. 1.

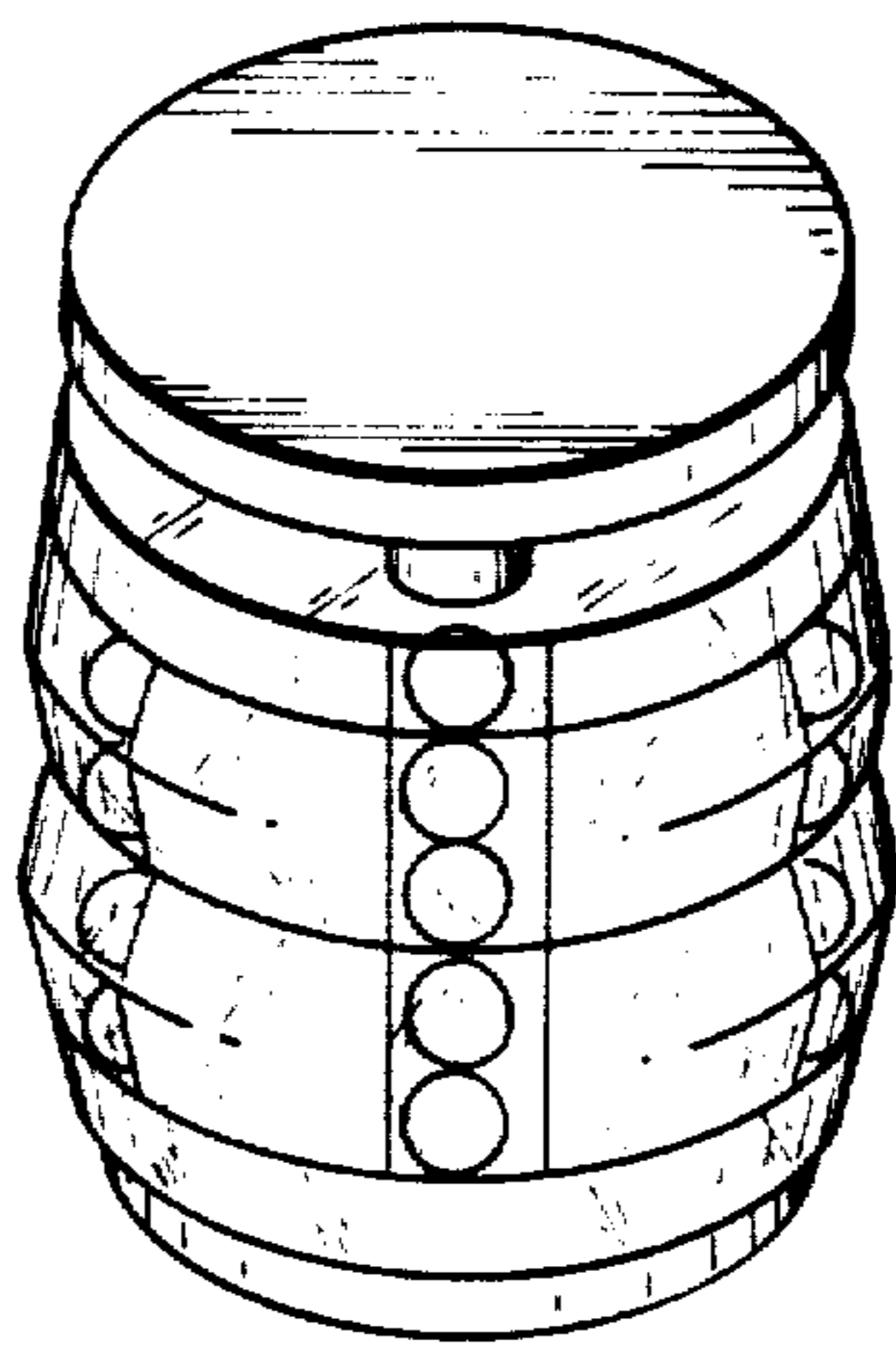

FIG. 1

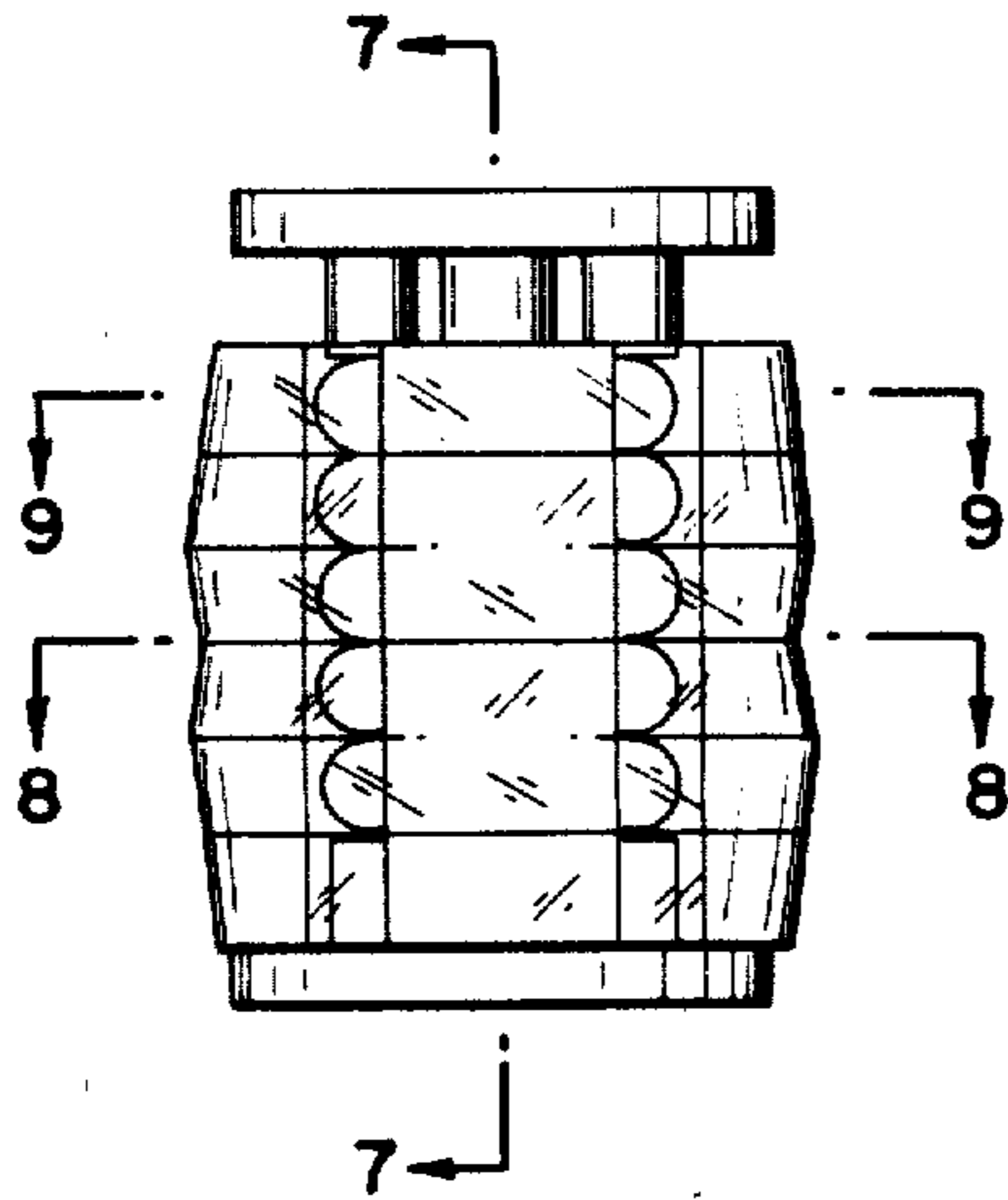

FIG. 2

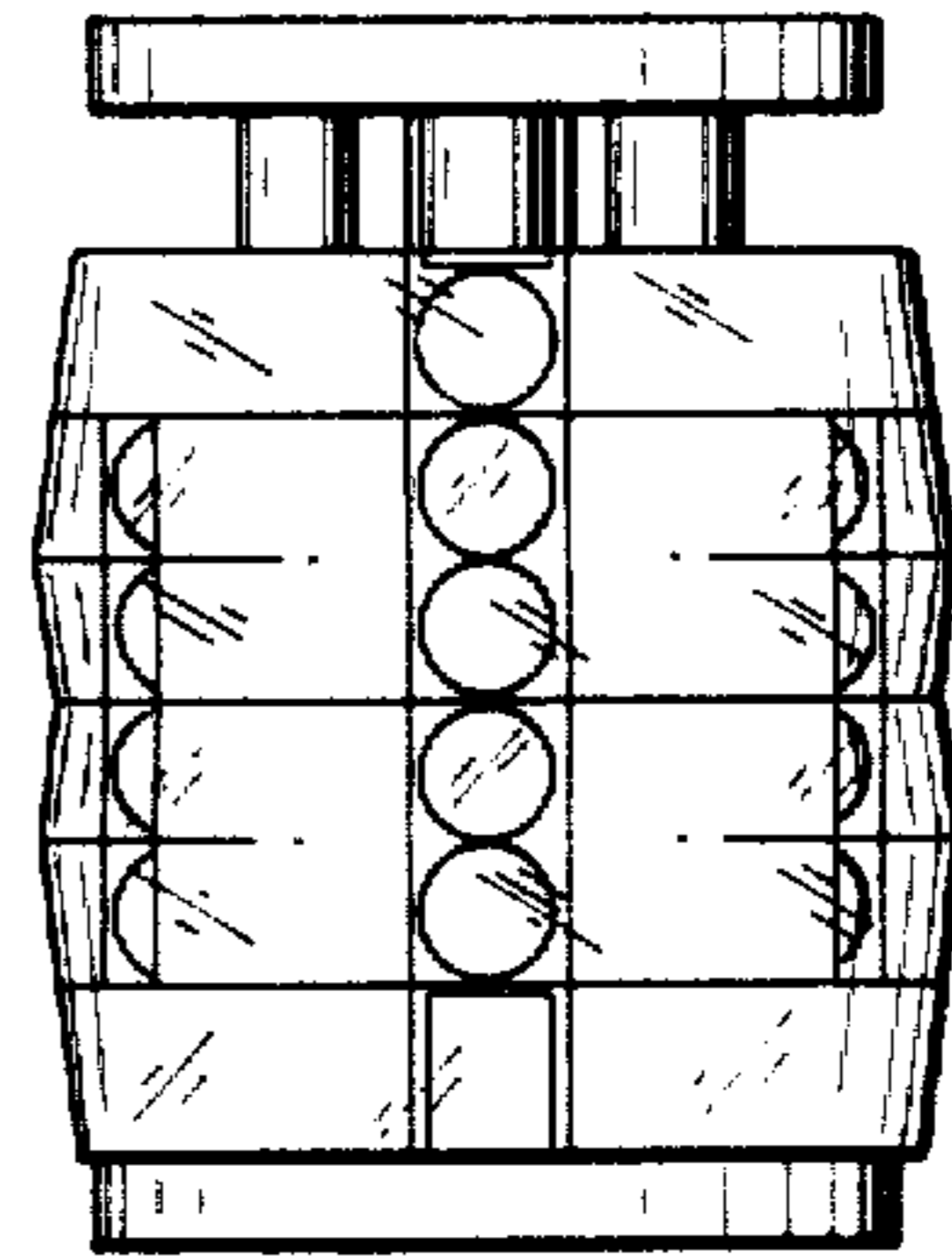

FIG. 3

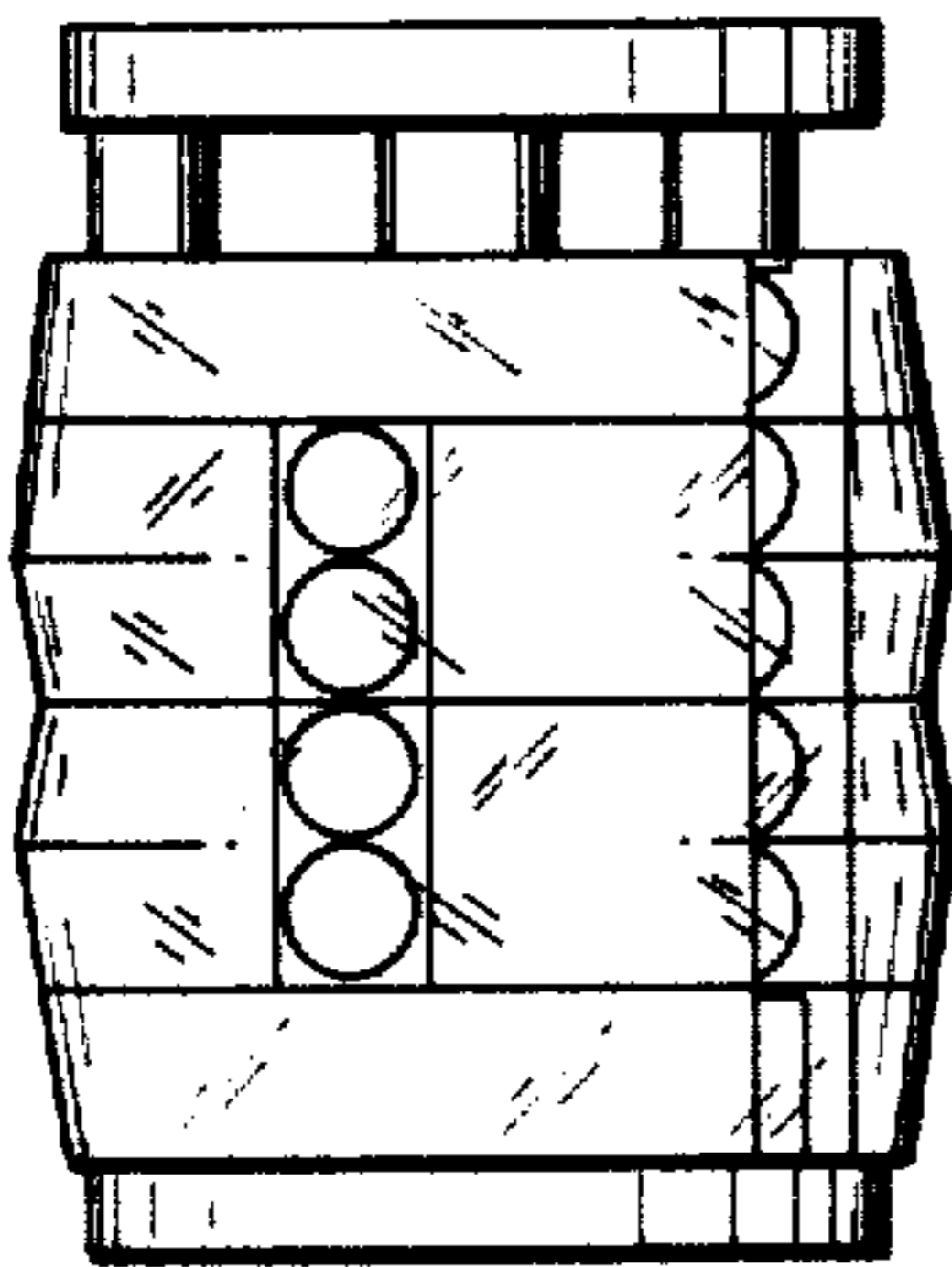

FIG. 4

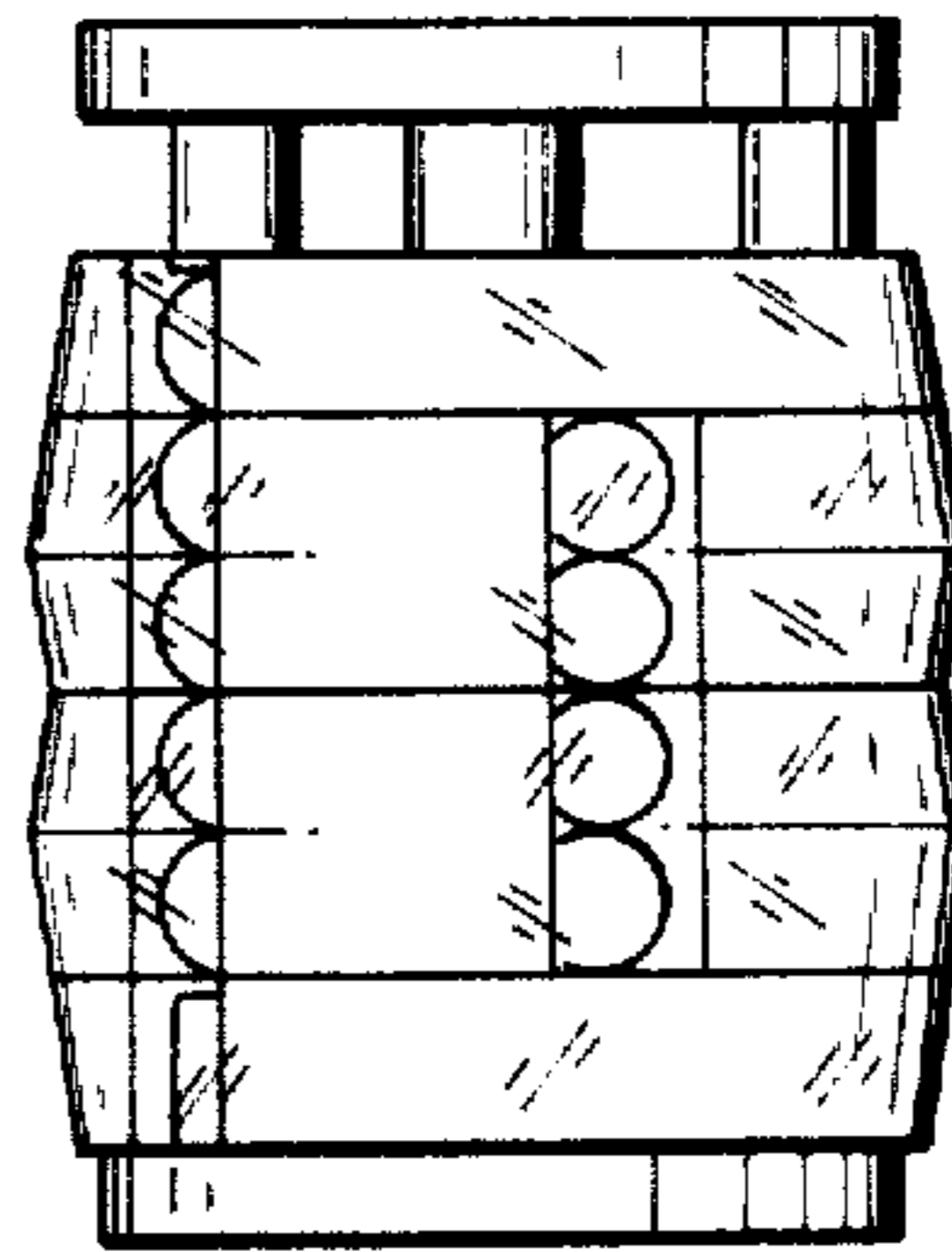

FIG. 5

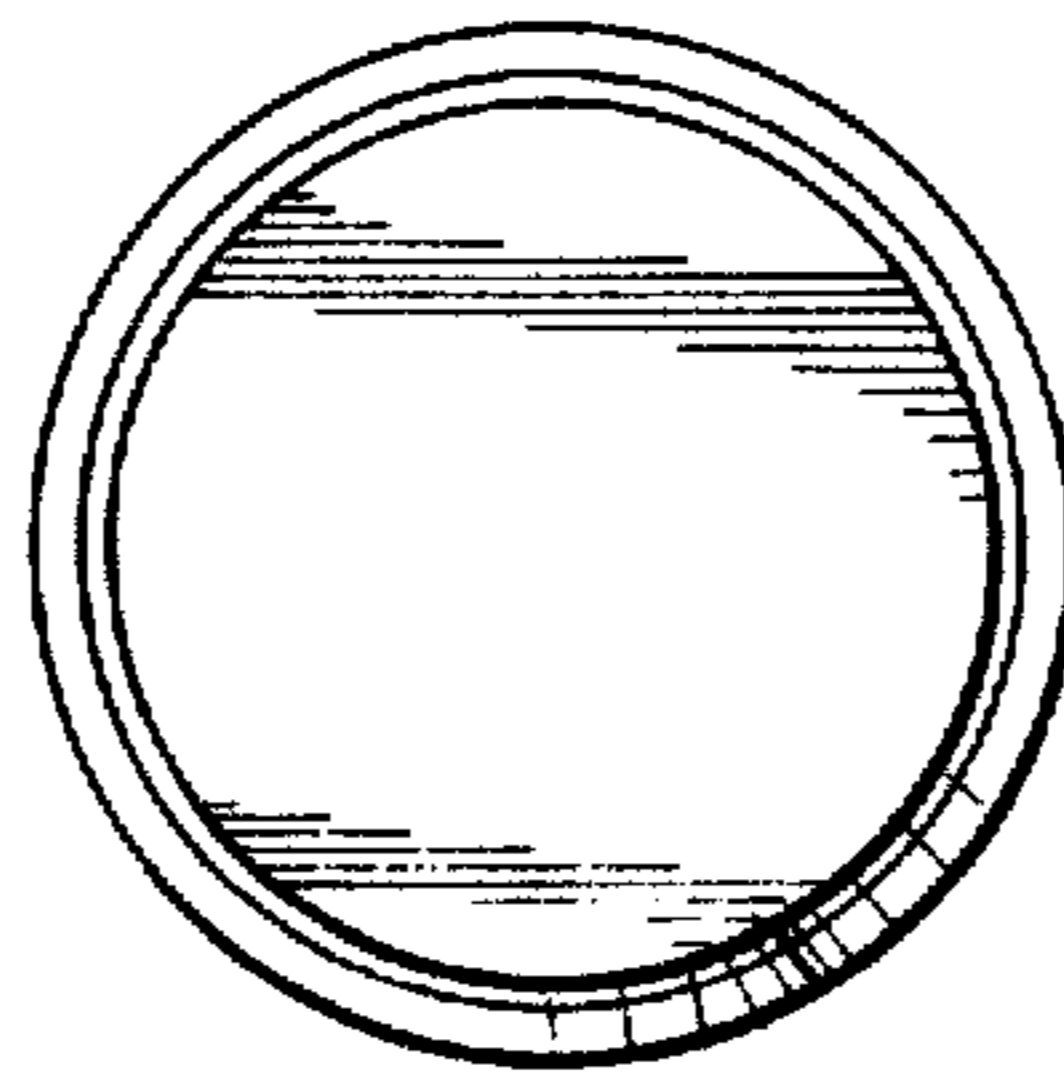

FIG. 6

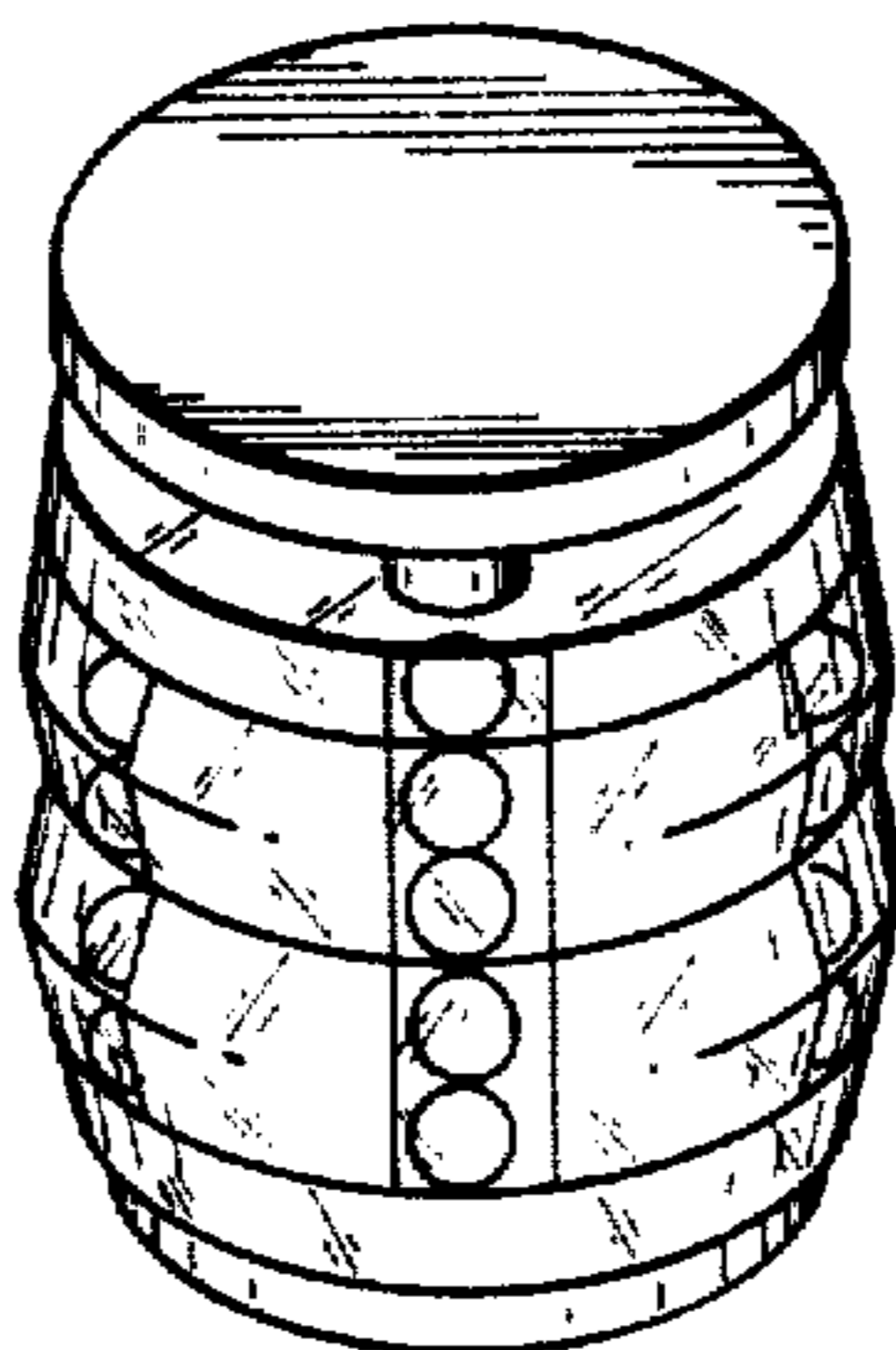

FIG. 7

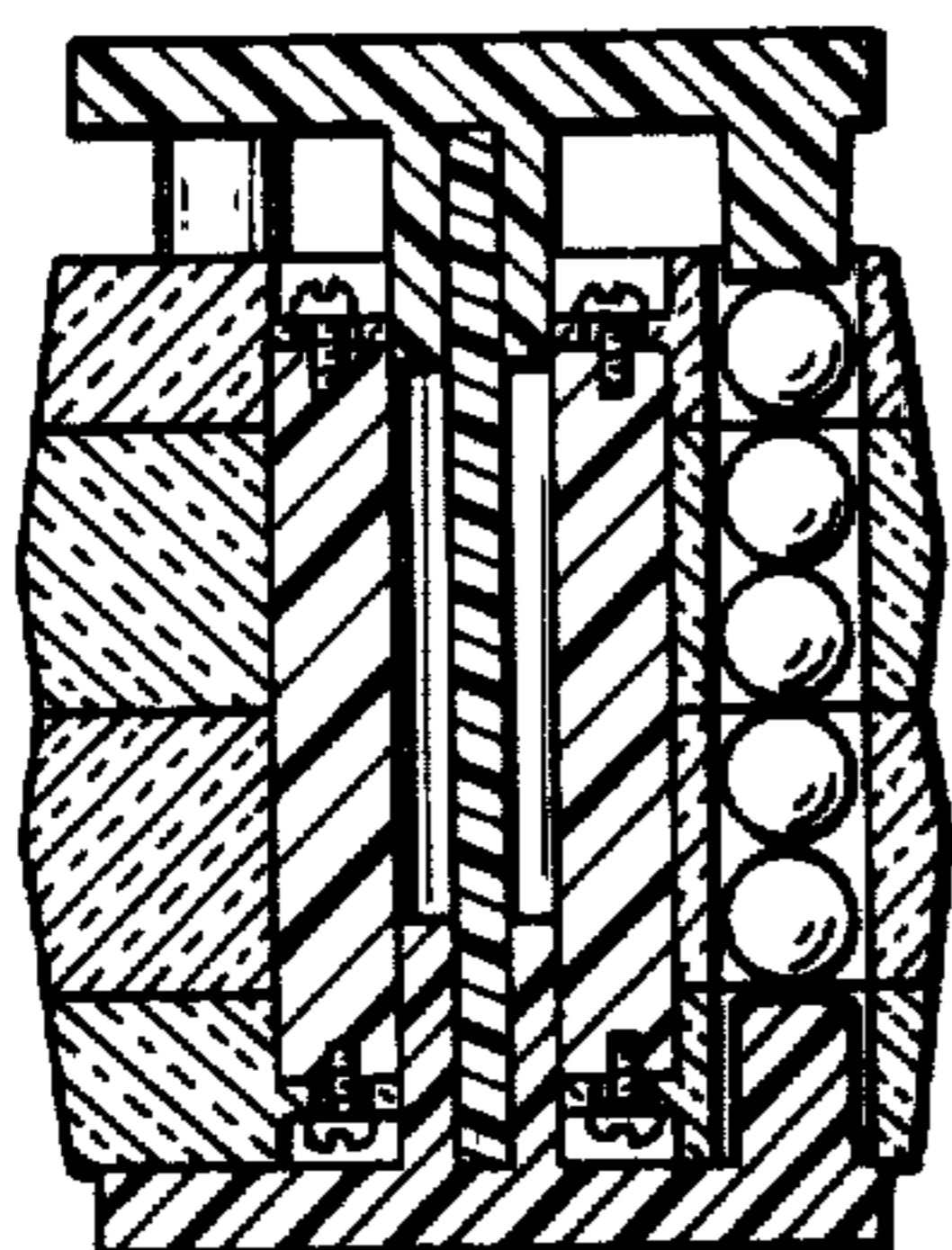

FIG. 8

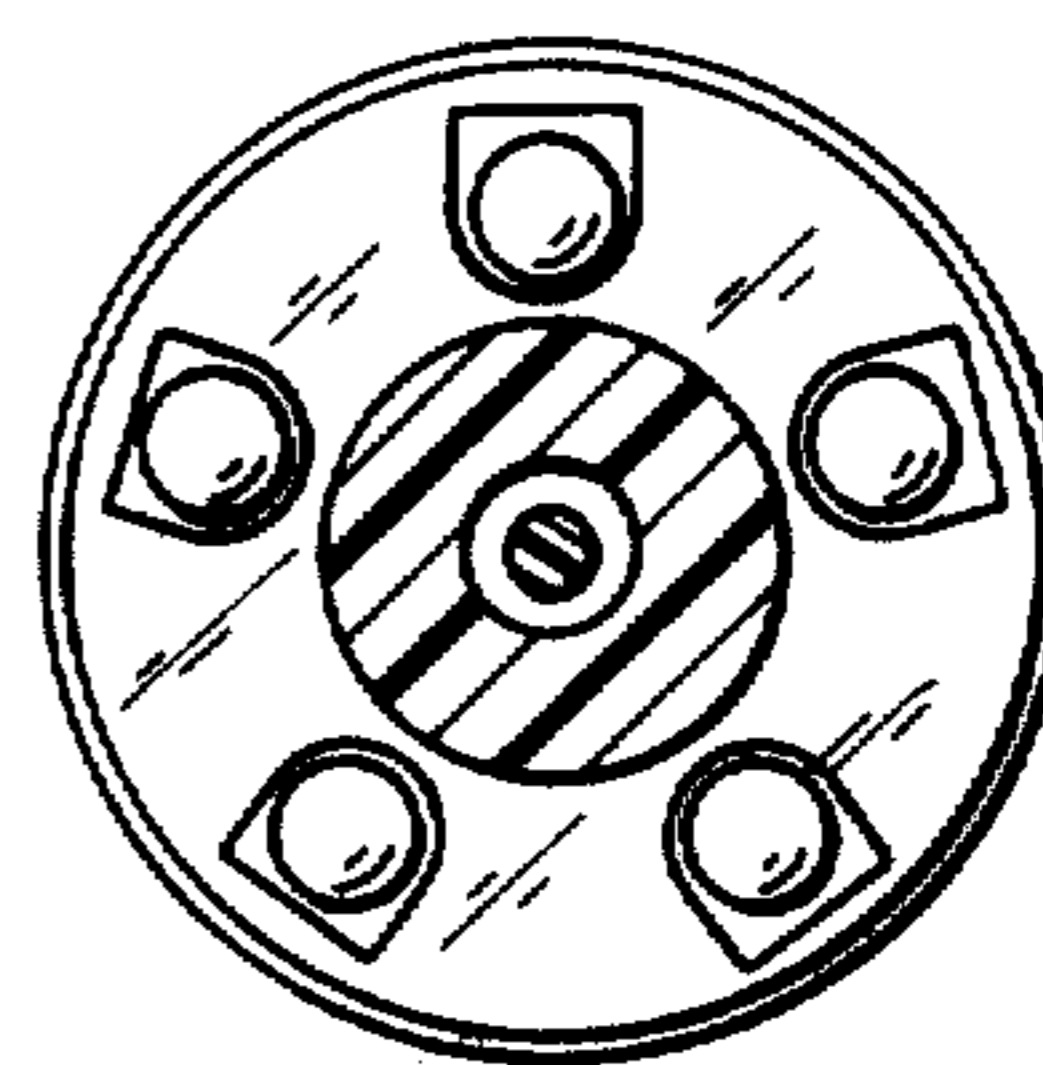

FIG. 9

