

[54] DROP LID CHEST OR SIMILAR ARTICLE

[56]

References Cited

U.S. PATENT DOCUMENTS

[75] Inventor: Sidney A. Lenger, Jr., Jamestown, N.C.

D. 8,741	10/1875	Kerr	D6/154
D. 37,342	2/1905	Dzubay	D6/154
D. 84,556	6/1931	Wachtell	D6/154
3,174,814	3/1965	Kershaw	312/204

[73] Assignee: The Singer Company, Stamford, Conn.

Primary Examiner—Joel Stearman
Assistant Examiner—Carmen H. Vales
Attorney, Agent, or Firm—Robert E. Smith; Edward L. Bell

[**] Term: 14 Years

[57] CLAIM

[21] Appl. No.: 186,813

The ornamental design for a drop lid chest or similar article, substantially as shown.

[22] Filed: Sep. 12, 1980

DESCRIPTION

[51] Int. Cl. D06—04
[52] U.S. Cl. D6/154
[58] Field of Search D6/1, 5, 151, 153, 154, D6/158, 159, 160, 165, 166, 167, 168, 169, 170; D21/114, 115, 118; 46/12, 13, 19, 21; 312/204, 224, 237

FIG. 1 is a reduced front perspective view of a drop lid chest or similar article showing my new design, FIG. 2 is a front elevational view, FIG. 3 is a rear elevational view, FIG. 4 is a top plan view, FIG. 5 is a right side elevational view, and FIG. 6 is a left side elevational view.

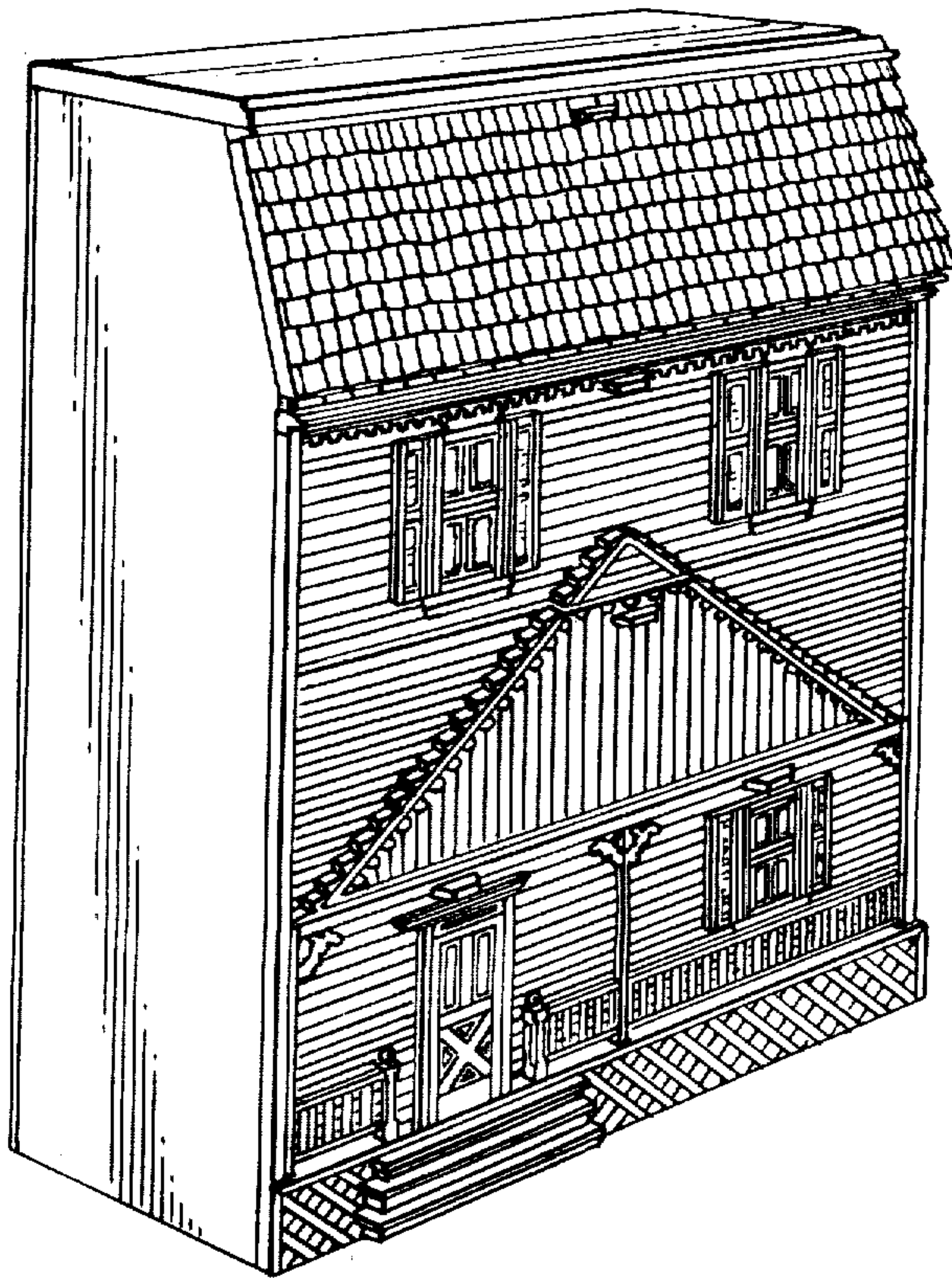

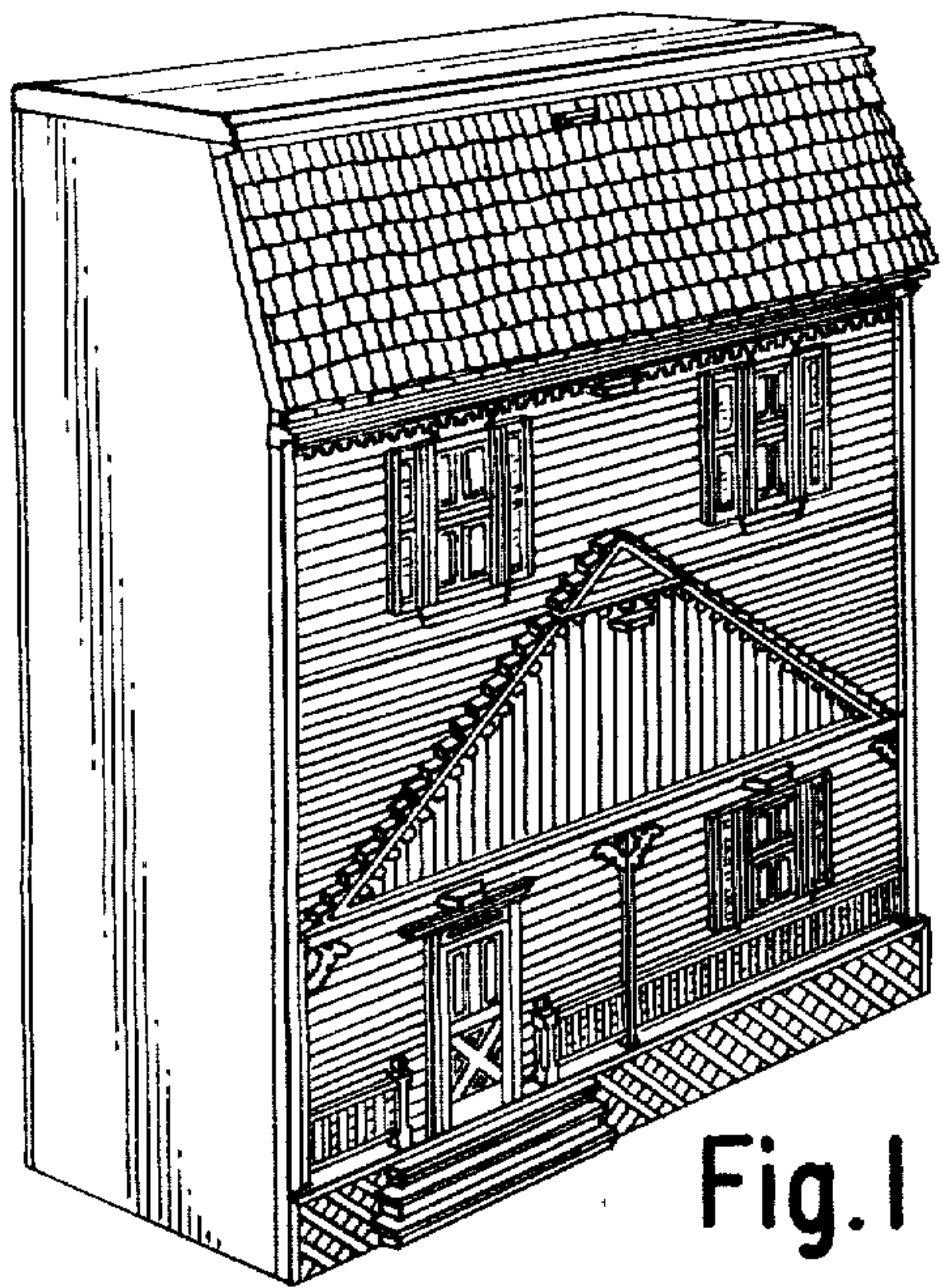

Fig. 1

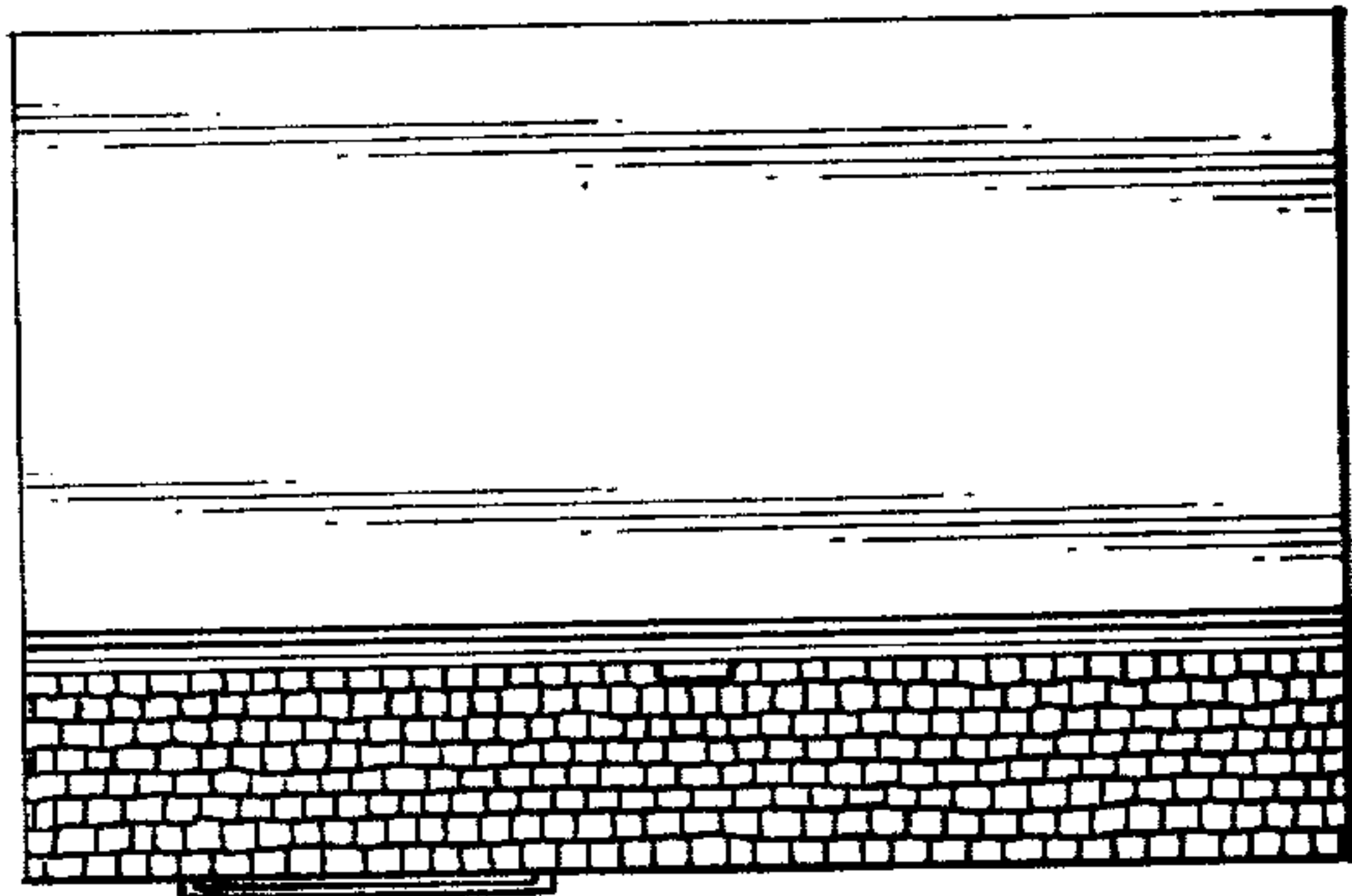

Fig. 4

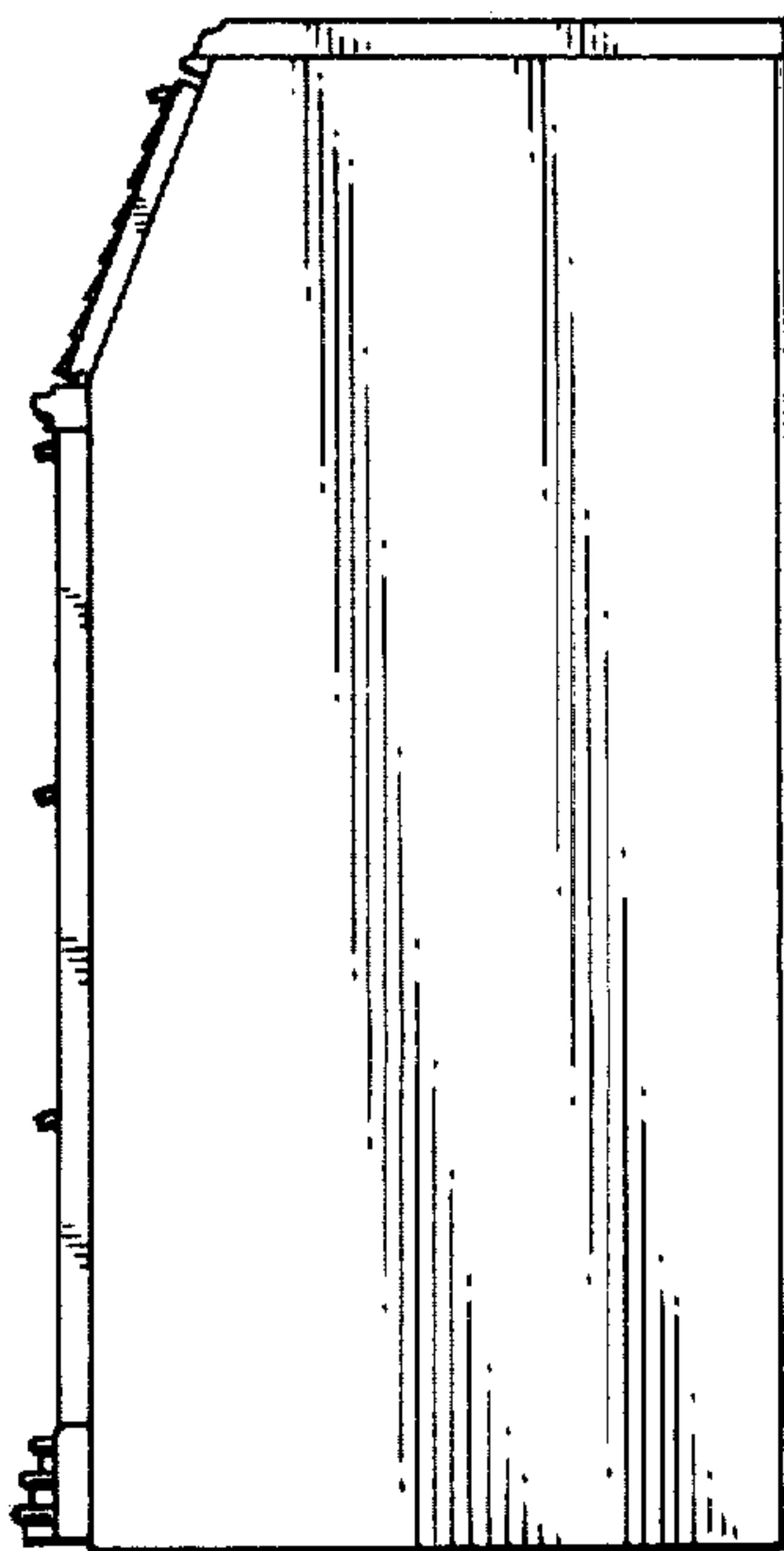

Fig. 5

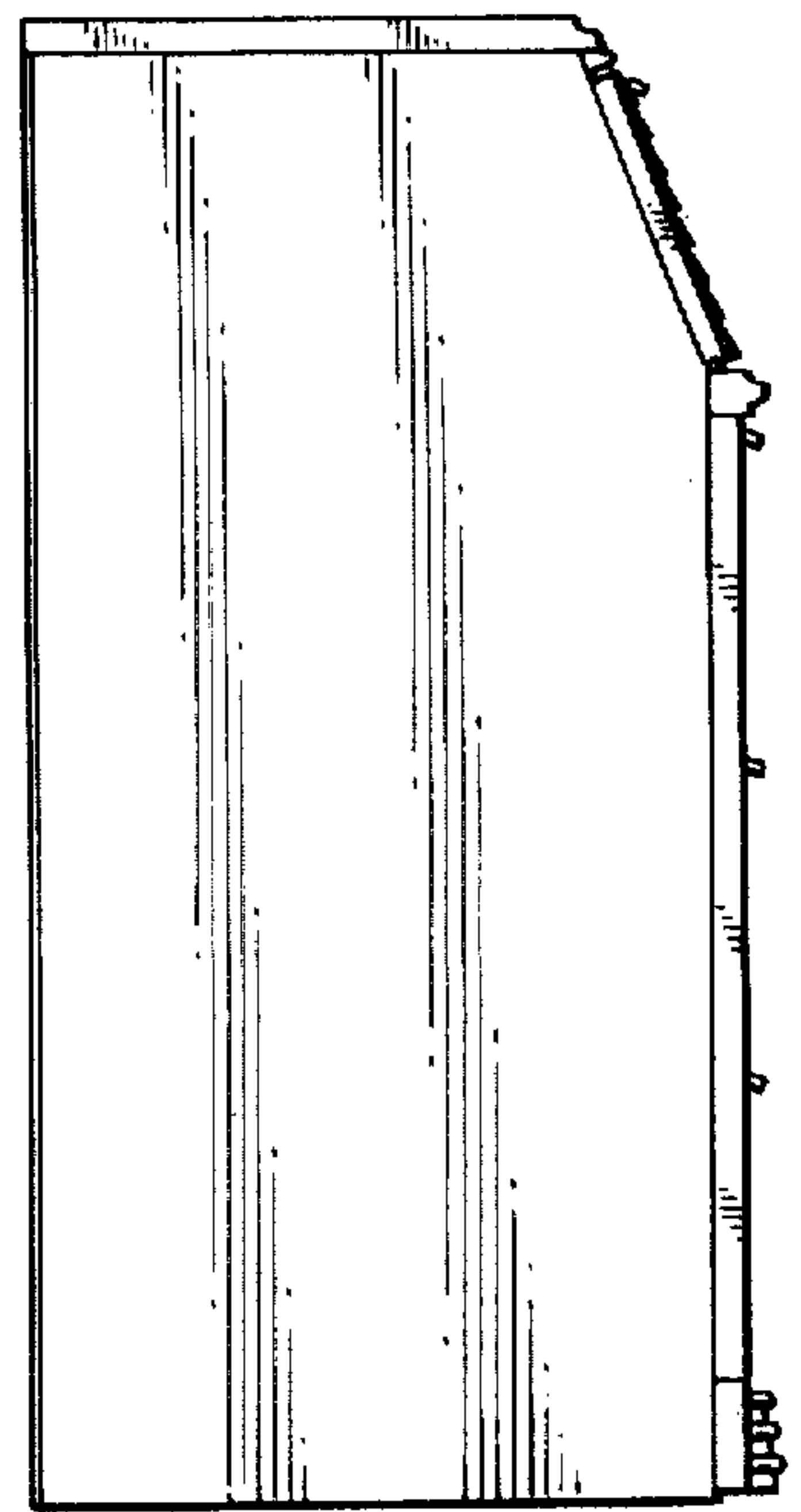

Fig. 6

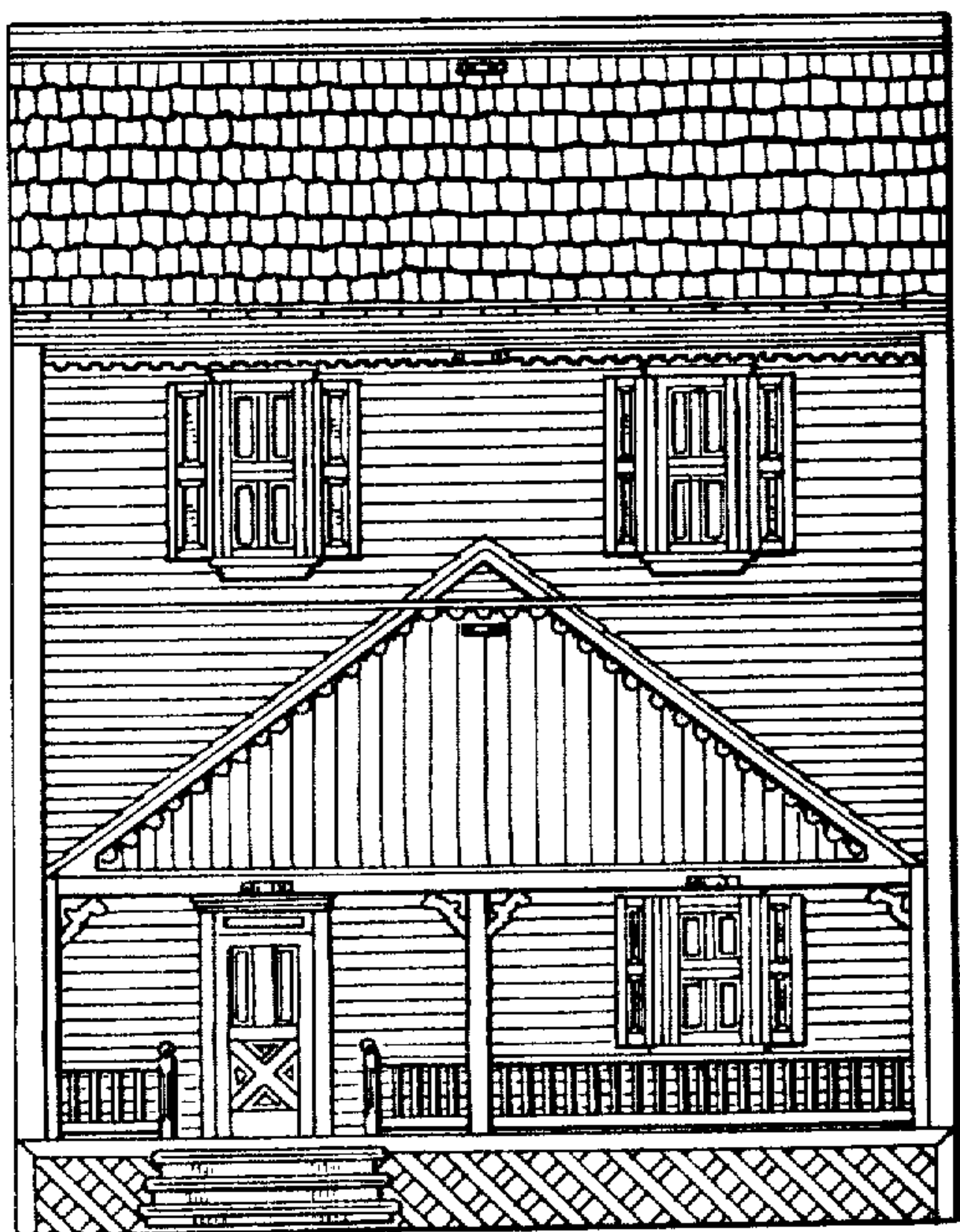

Fig. 2

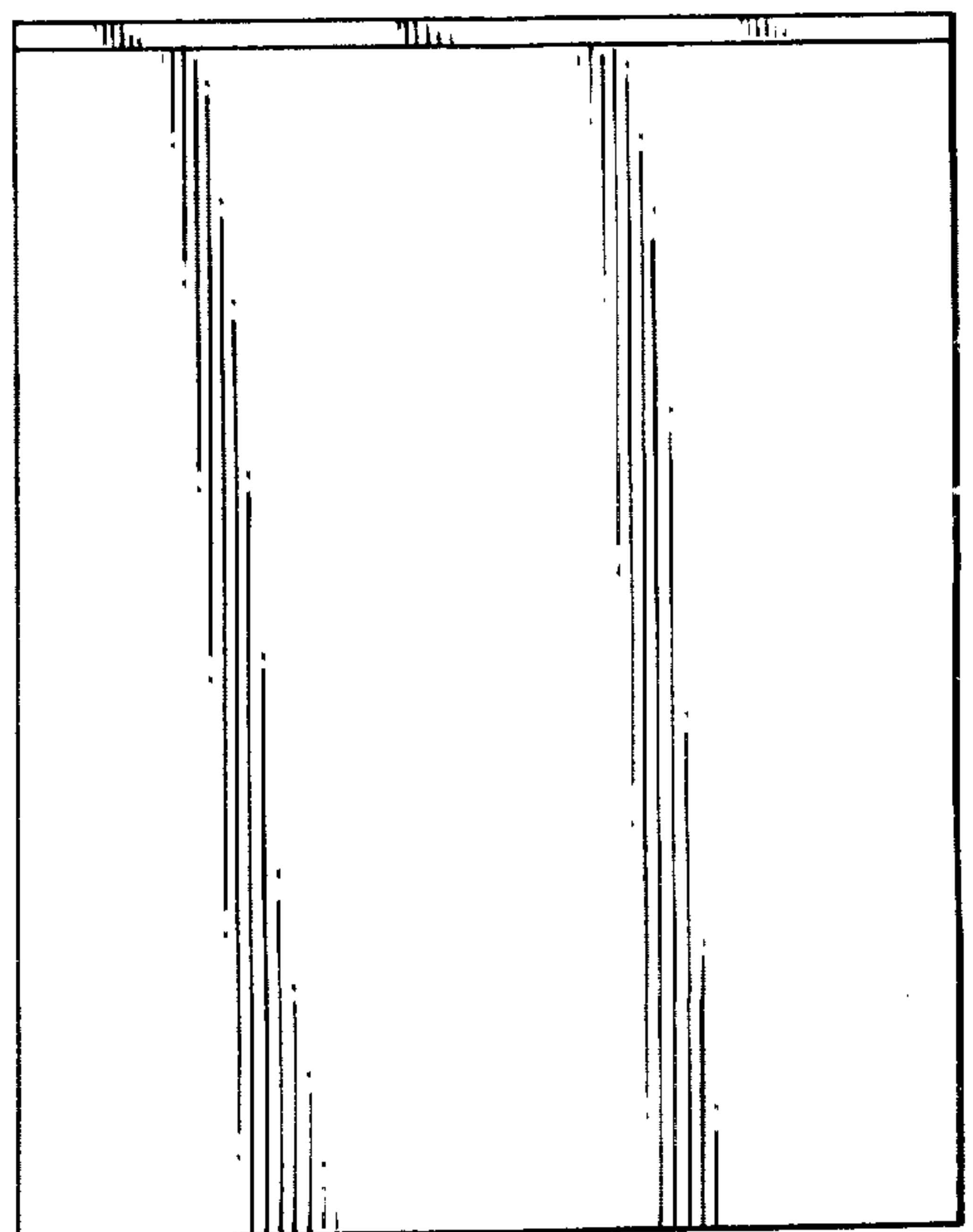

Fig. 3