

[54] TIRE

[75] Inventor: **Guy Amarger**, Clermont-Ferrand, France

[73] Assignee: **Compagnie Generale des Etablissements Michelin**, Clermont-Ferrand, France

[\*\*] Term: **14 Years**

[21] Appl. No.: **181,645**

[22] Filed: **Aug. 26, 1980**

[30] Foreign Application Priority Data  
Feb. 26, 1980 [FR] France ..... 17

[51] Int. Cl. .... **D12-15**

[52] U.S. Cl. .... **D12/147; D12/137**

[58] Field of Search ..... **D12/137, 146, 147, 149, D12/151; 152/209 R, 209 B, 209 NT, 209 WT, 209 D**

[56] **References Cited**

**U.S. PATENT DOCUMENTS**

3,926,238 12/1975 Vorih ..... 152/209 R

**OTHER PUBLICATIONS**

1979 Tread Design Guide, p. 198, Zenith Big Trac Baja Tire, second tire in from bottom left side of page. Tread Design Guide, 1979, p. 154, Hercules Trail Digger (P).

*Primary Examiner*—James M. Gandy  
*Attorney, Agent, or Firm*—Brumbaugh, Graves, Donohue & Raymond

[57] **CLAIM**

The ornamental design for a tire, substantially as shown and described.

**DESCRIPTION**

The FIGURE is a perspective view of a tire showing my new design, it being understood that the tread pattern is repeated throughout the circumference of the tire, as shown schematically by solid lines, the opposite side being substantially the same as that shown.

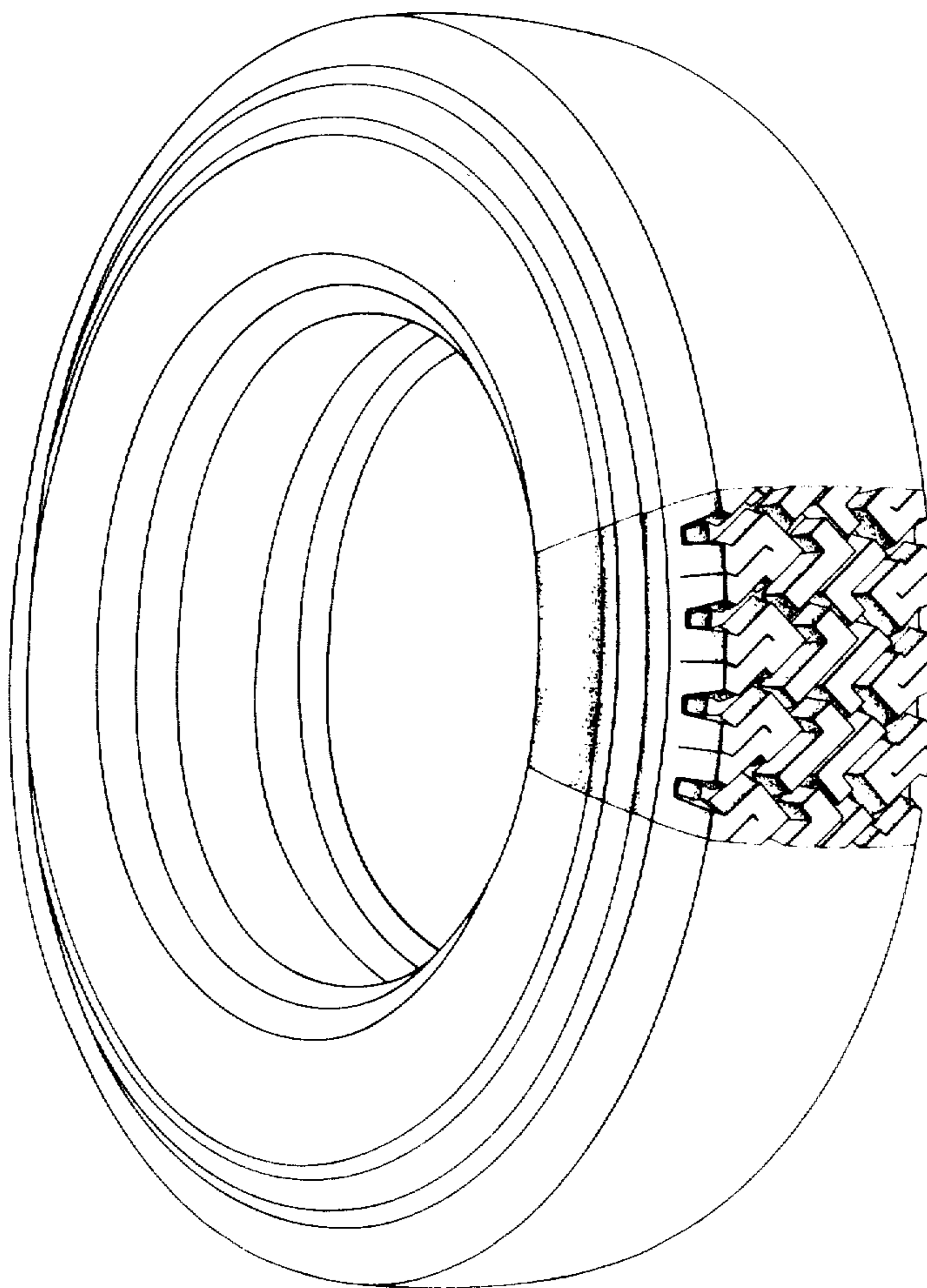

U.S. Patent

Dec. 28, 1982

Des. 267,400

