

[54] CHEST OR SIMILAR ARTICLE

[75] Inventors: Henry W. Mower, Stevens Point, Wis.; Allen Seymour, Clayton, Ohio; Jerome P. Koziatek, Hinckley, Ohio; Joseph G. Lendvay, Ravenna, Ohio

[73] Assignee: Questor Corporation, Toledo, Ohio

[**] Term: 14 Years

[21] Appl. No.: 197,765

[22] Filed: Oct. 16, 1980

[51] Int. Cl. D06-04

[52] U.S. Cl. D6/154; D6/164

[58] Field of Search D6/151, 153, 154, 158, D6/159, 160, 164, 165, 166, 167, 168, 169, 170

[56] References Cited

U.S. PATENT DOCUMENTS

D. 87,786 9/1932 Kleaver D6/165

OTHER PUBLICATIONS

"Showplace", by Temple-Stuart, p. 6, Waterbench #1614B, top left of page. Industrial Design Mar./Apr. 1976, inside front cover, Furniture Cabinet Front on page.

Primary Examiner—Joel Stearman
Assistant Examiner—Carmen H. Vales
Attorney, Agent, or Firm—Donald R. Bahr

[57] CLAIM

The ornamental design for a chest or similar article, as shown and described.

DESCRIPTION

FIG. 1 is a front elevational view of a chest or similar article showing our new design; FIG. 2 is a top plan view thereof; FIG. 3 is a side elevational view, the opposite side not shown is a mirror image thereof; and FIG. 4 is a rear elevational view thereof.

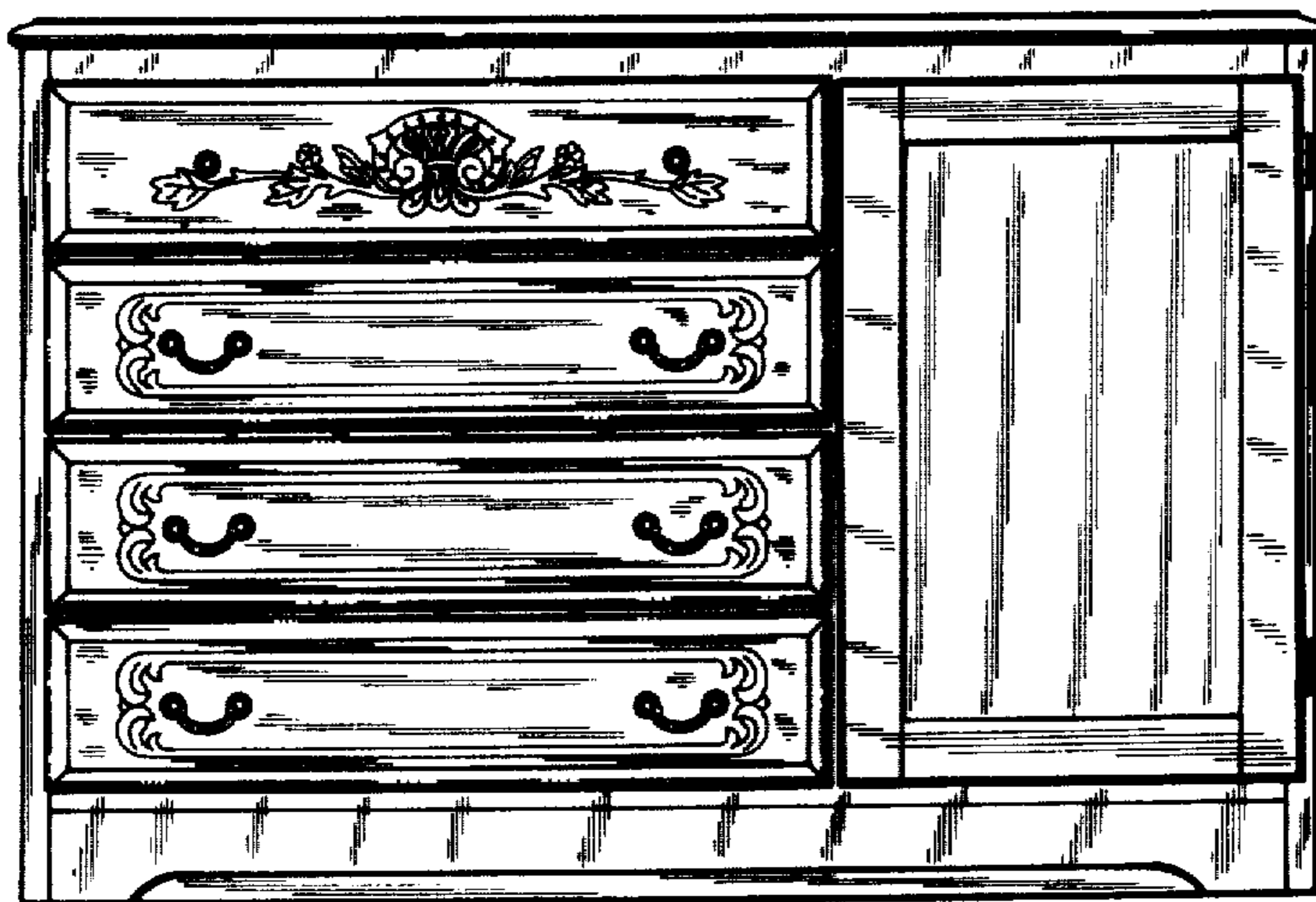
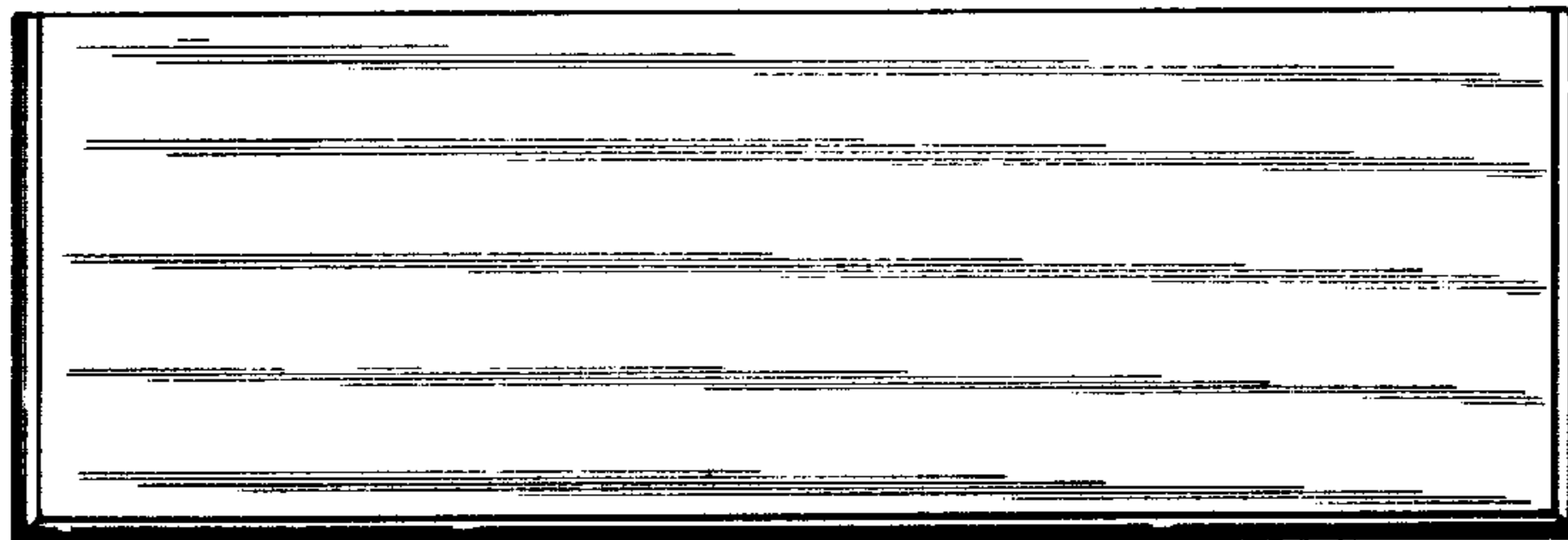

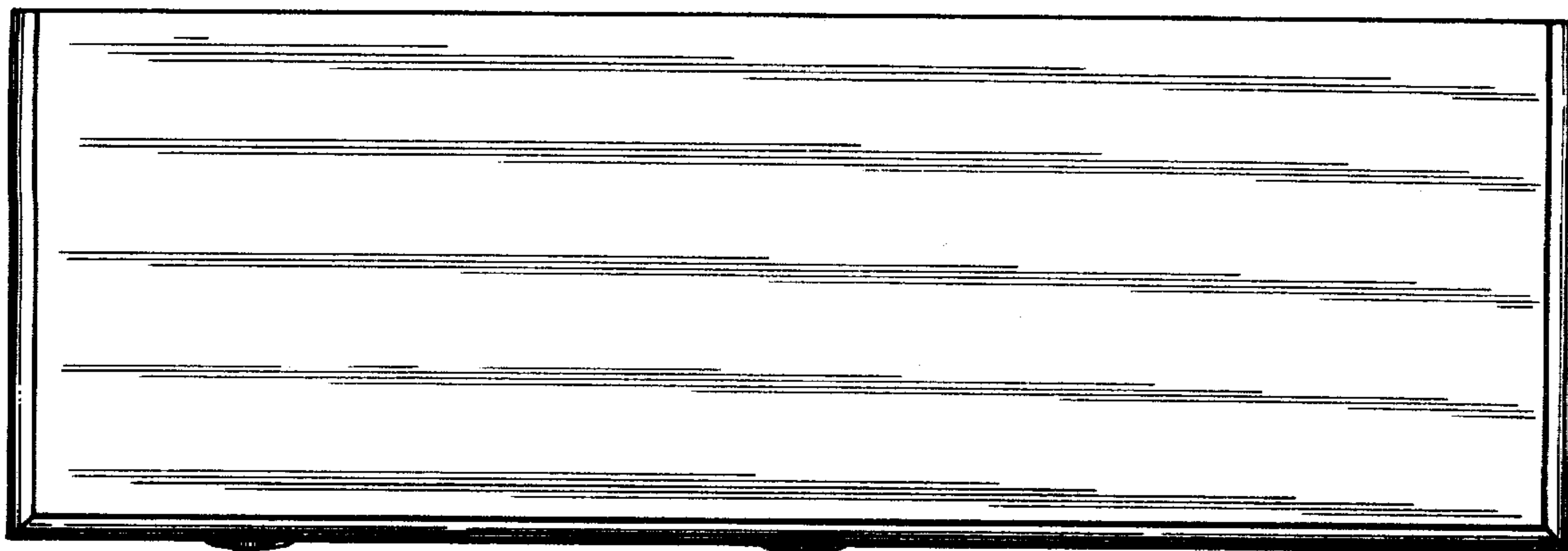

—FIG. 2

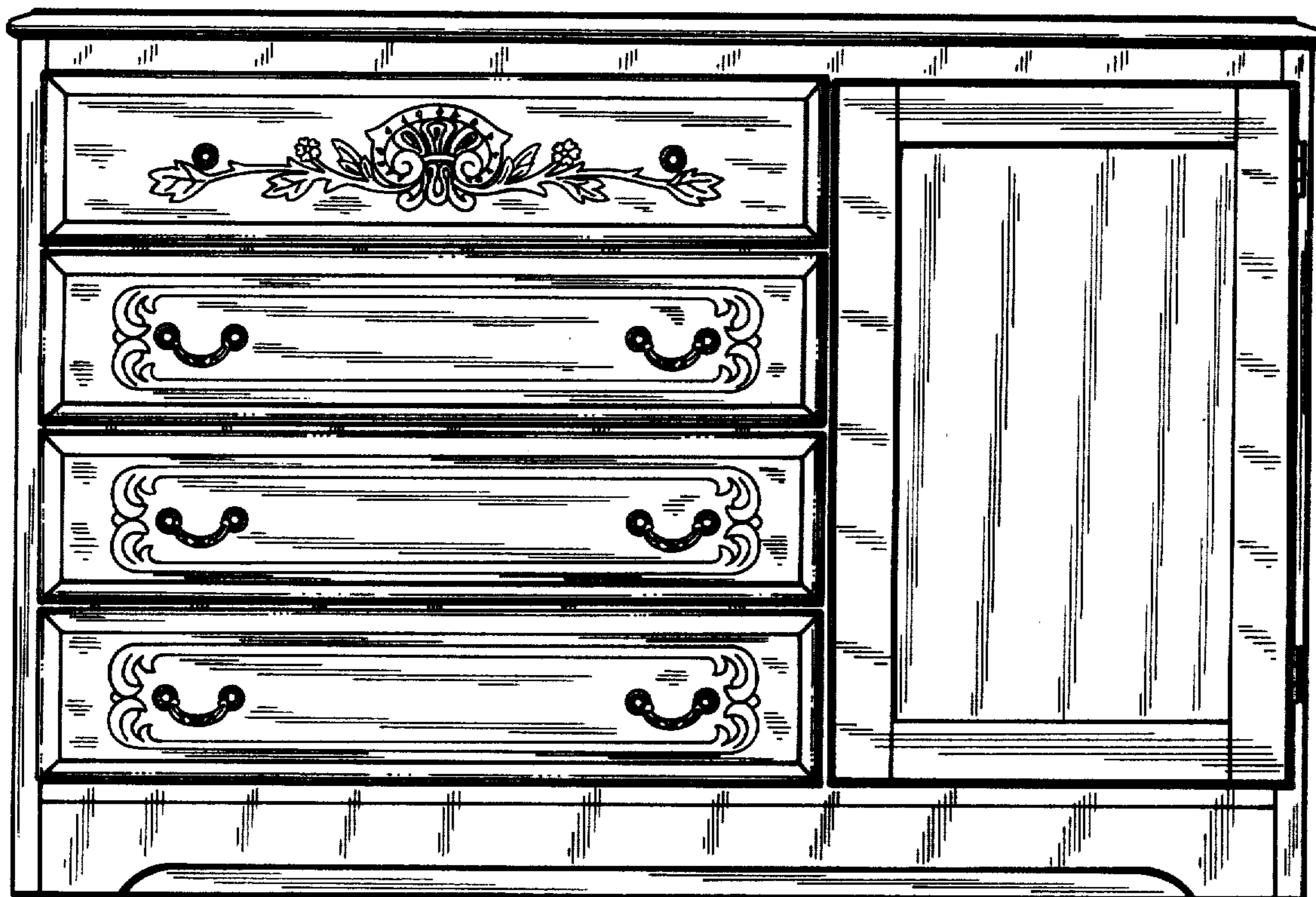

—FIG. 1

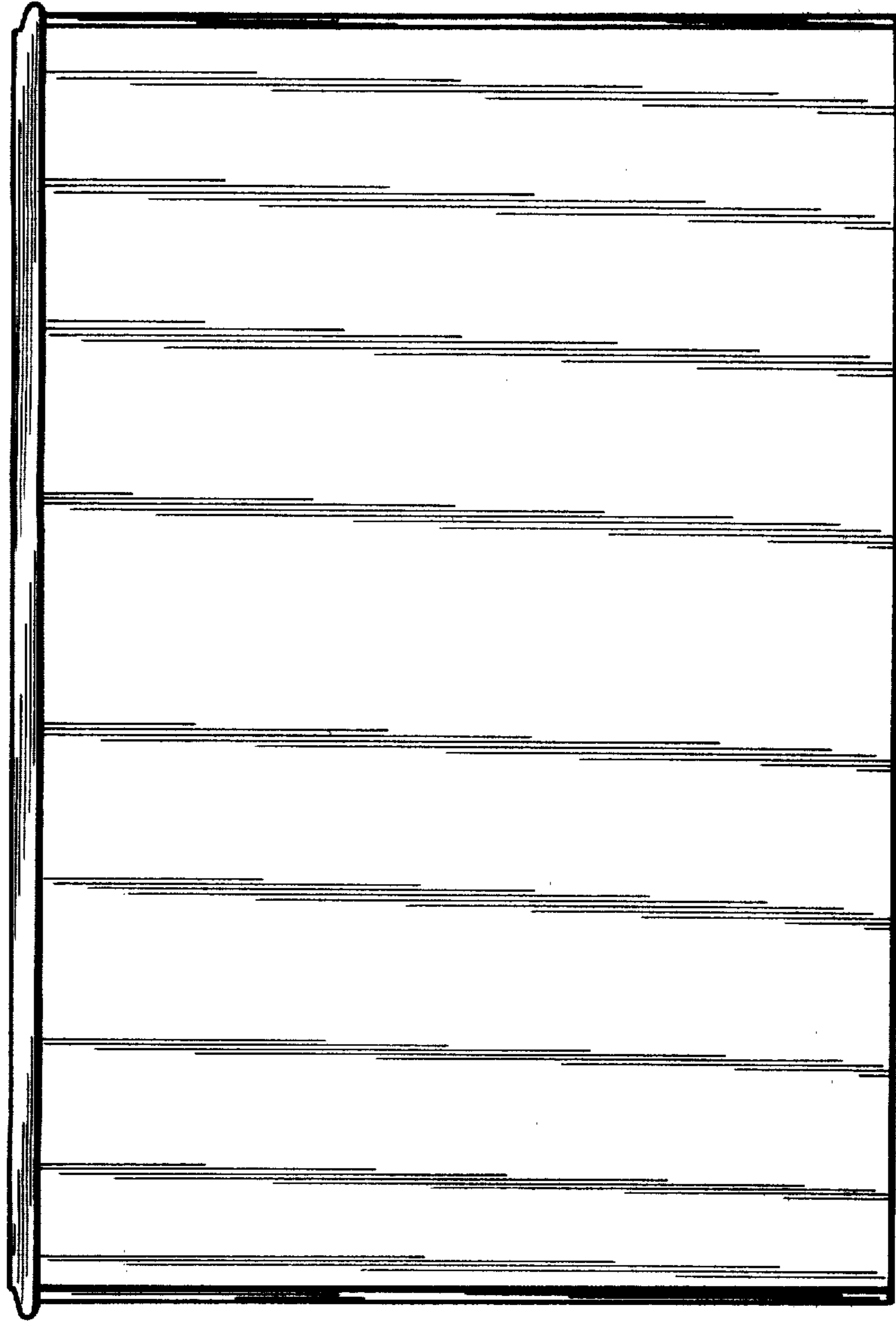

—FIG. 4

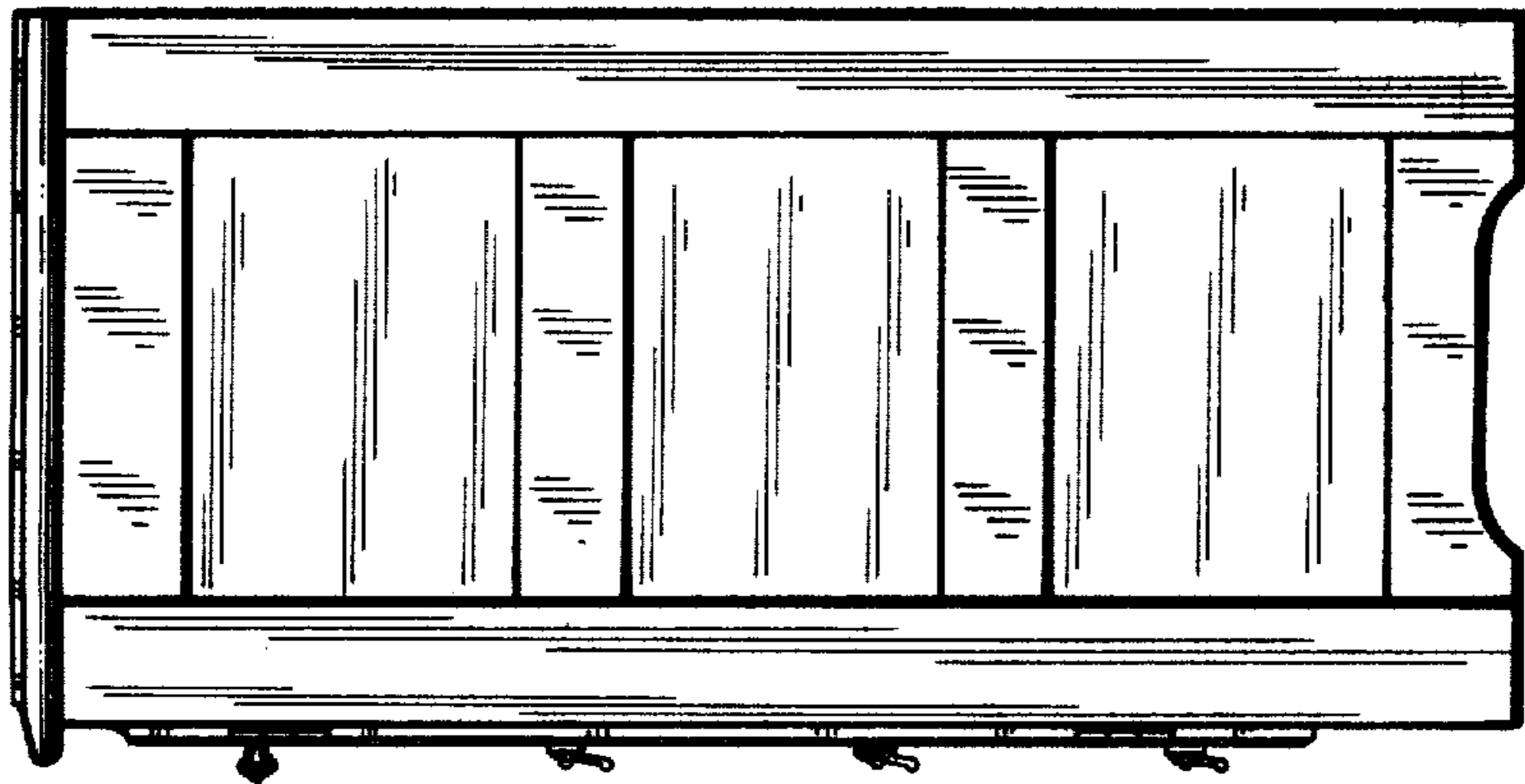

—FIG. 3