

[54] PASTRY SHELL

[76] Inventors: **Jean-Jacques P. R. Dupas; Philippe D. R. Dupas**, both of 3 Allee Charles Deloncle, 94300 Vincennes, France

[**] Term: **14 Years**

[21] Appl. No.: **185,999**

[22] Filed: **Sep. 10, 1980**

[30] Foreign Application Priority Data

Mar. 20, 1980 [FR] France 80 0896

[51] Int. Cl. **D1-01**

[52] U.S. Cl. **D1/2**

[58] Field of Search **D1/1, 2, 10, 11, 12, D1/13, 99, 16; 426/104, 94, 138, 139, 282, 283**

[56] References Cited

U.S. PATENT DOCUMENTS

D. 13,909 5/1883 Medlars **D1/16**

OTHER PUBLICATIONS

Institutions Volume Feeding, Sep. 15, 1978, p. 167, Shrimp Casino and Shrimp Polynesian Puff.
The Washington Star, Aug. 27, 1978, p. 15, lower right, Fitz & Floyd, Creamer.

Primary Examiner—Melvin B. Feifer
Attorney, Agent, or Firm—Sandler & Greenblum

[57] CLAIM

The ornamental design for a pastry shell, as shown and described.

DESCRIPTION

FIG. 1 is a perspective view of the pastry shell showing our new design;
FIG. 2 is a perspective view of one side of the pastry shell;
FIG. 3 is a cross-sectional view of the pastry shell along line 3—3 of FIG. 1;
FIG. 4 is an elevational view of the top of the pastry shell;
FIG. 5 is an elevational view of one end of the pastry shell.

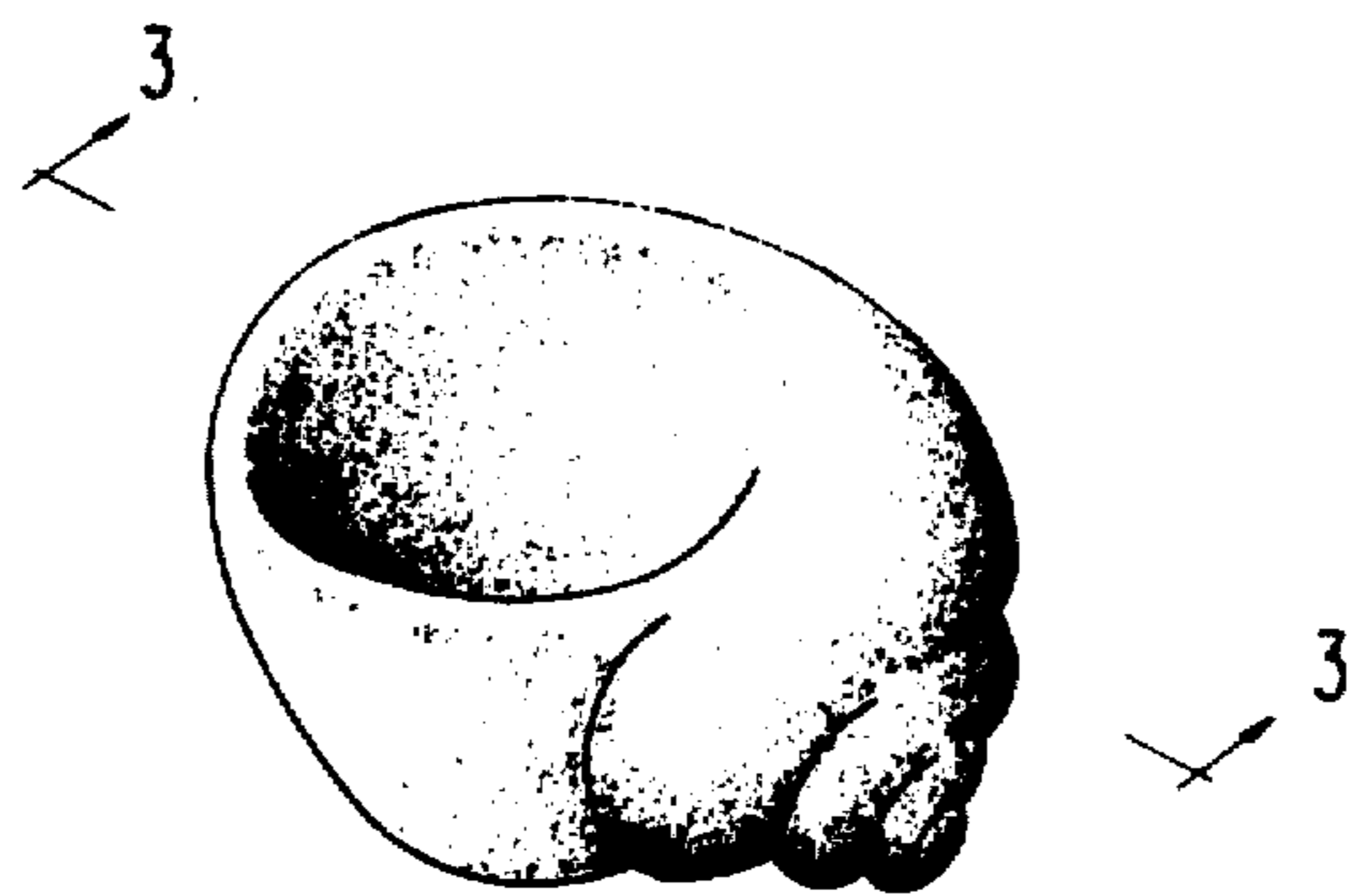

FIG. 1

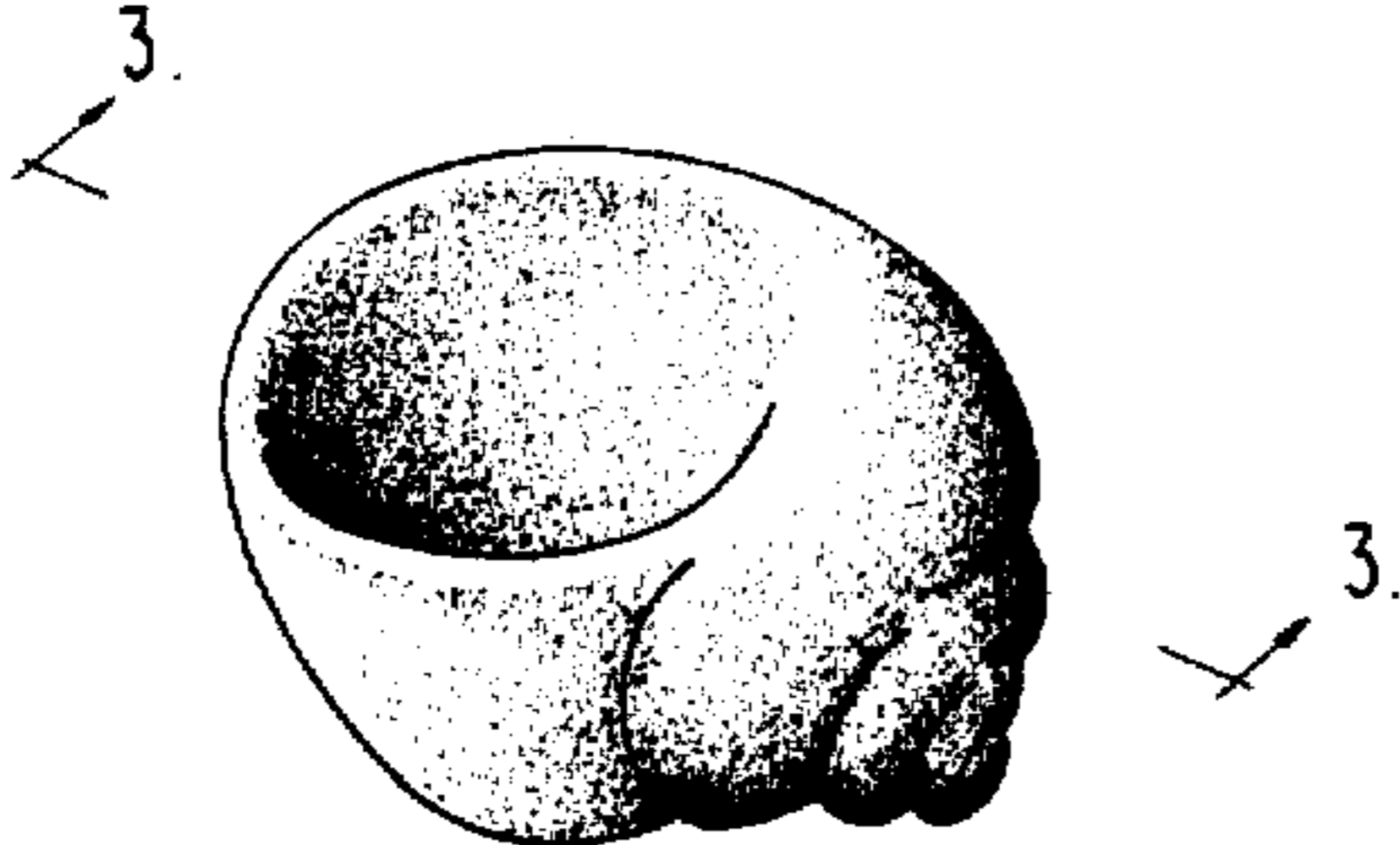

FIG. 2

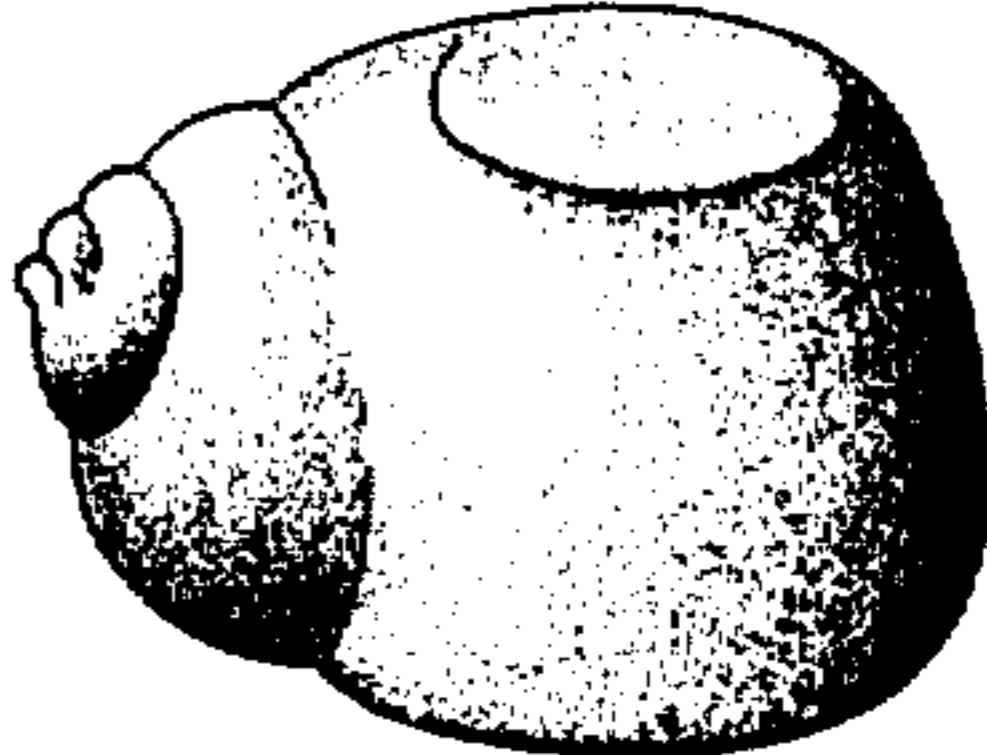

FIG. 3

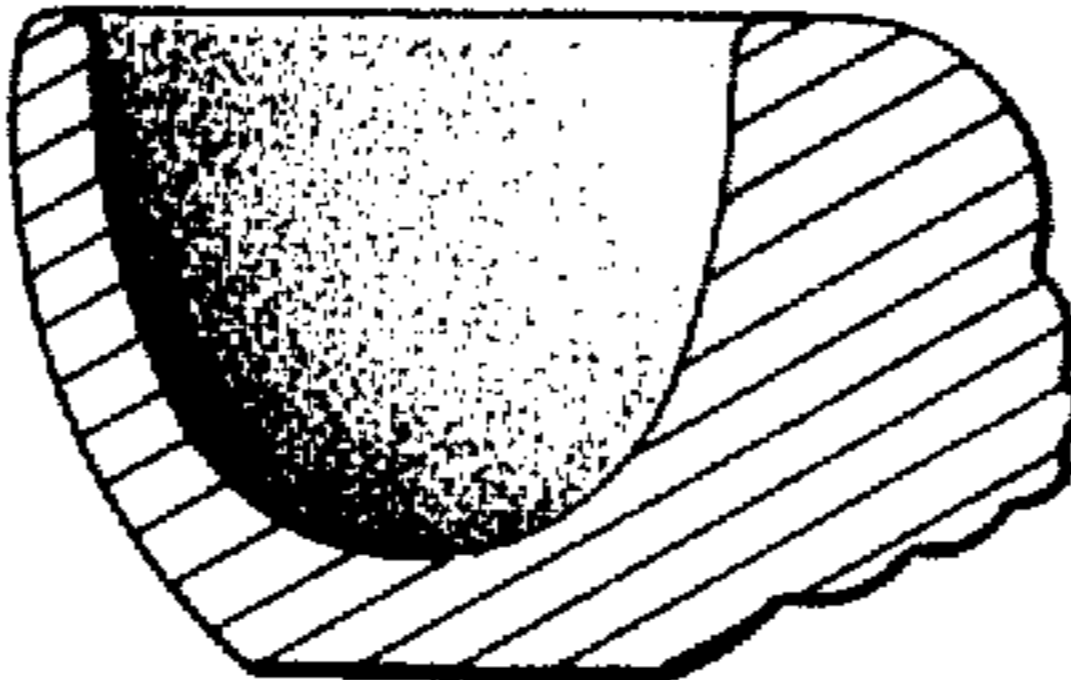

FIG. 4

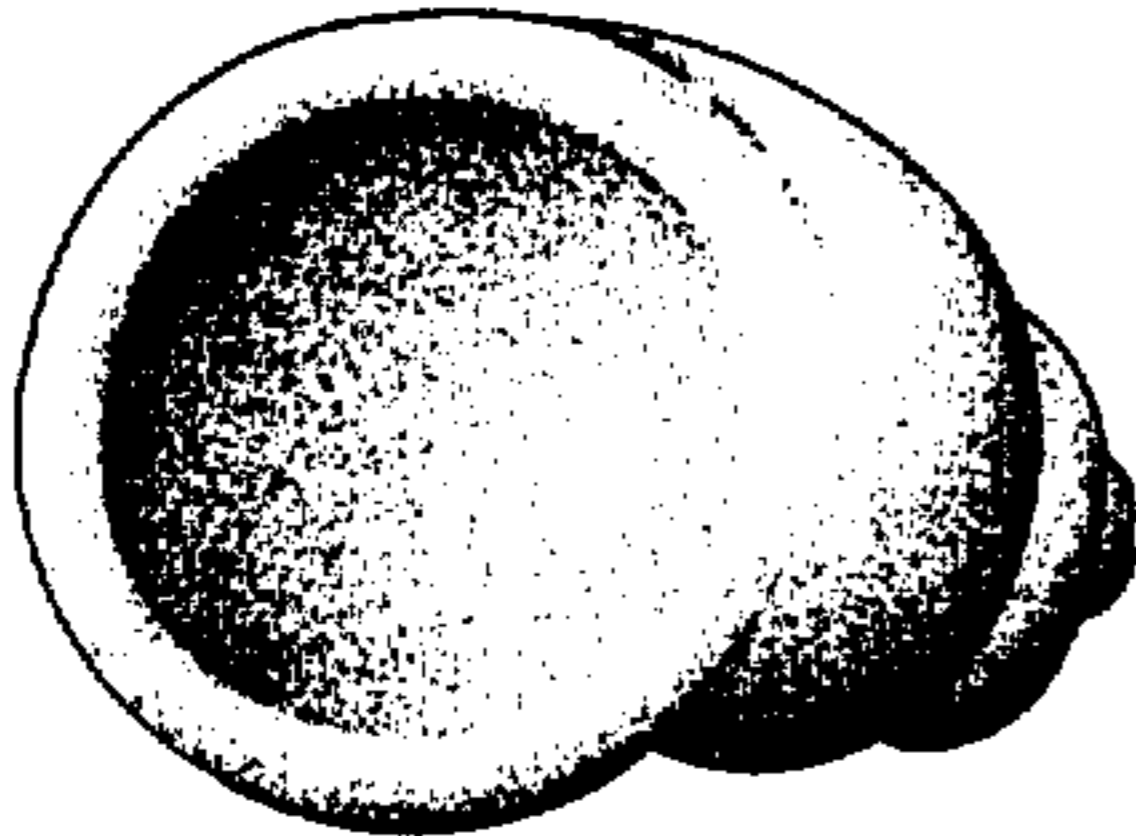

FIG. 5

