

[54] CAR LIGHT

[75] Inventor: Takehiro Asano, Tokyo, Japan
 [73] Assignee: Dai Chi Shoji Co., Ltd., Tokyo, Japan
 [**] Term: 14 Years
 [21] Appl. No.: 116,399
 [22] Filed: Jan. 29, 1980
 [51] Int. Cl. D26-02
 [52] U.S. Cl. D26/37; D26/45
 [58] Field of Search D26/37-51,
 D26/24, 61, 63; 362/226, 257, 258, 285, 277,
 399, 109, 431; 339/88 R, 188, 189, 190

[56] References Cited

U.S. PATENT DOCUMENTS

D. 256,845 9/1980 Zelina, Jr. et al. D26/45
 2,766,433 10/1956 Fried 362/258 X
 2,784,305 3/1957 Lawson et al. D26/45 X
 3,005,975 10/1961 Lea D26/45 X

FOREIGN PATENT DOCUMENTS

513837 6/1955 Canada 362/258

Primary Examiner—A. Hugo Word
Attorney, Agent, or Firm—Mawhinney & Mawhinney & Connors

[57] CLAIM

The ornamental design for a car light, as shown and described.

DESCRIPTION

FIG. 1 is an elevational view of one side of the car light; FIG. 2 is an elevational view of the other side thereof; FIG. 3 is a front end elevational view thereof; FIG. 4 is a rear end elevational view thereof; FIG. 5 is a top plan view thereof; FIG. 6 is a bottom plan view thereof; and, FIG. 7 is a side elevational view of the car light in an "in use" position, with the cord shown broken away to indicate indeterminate length.

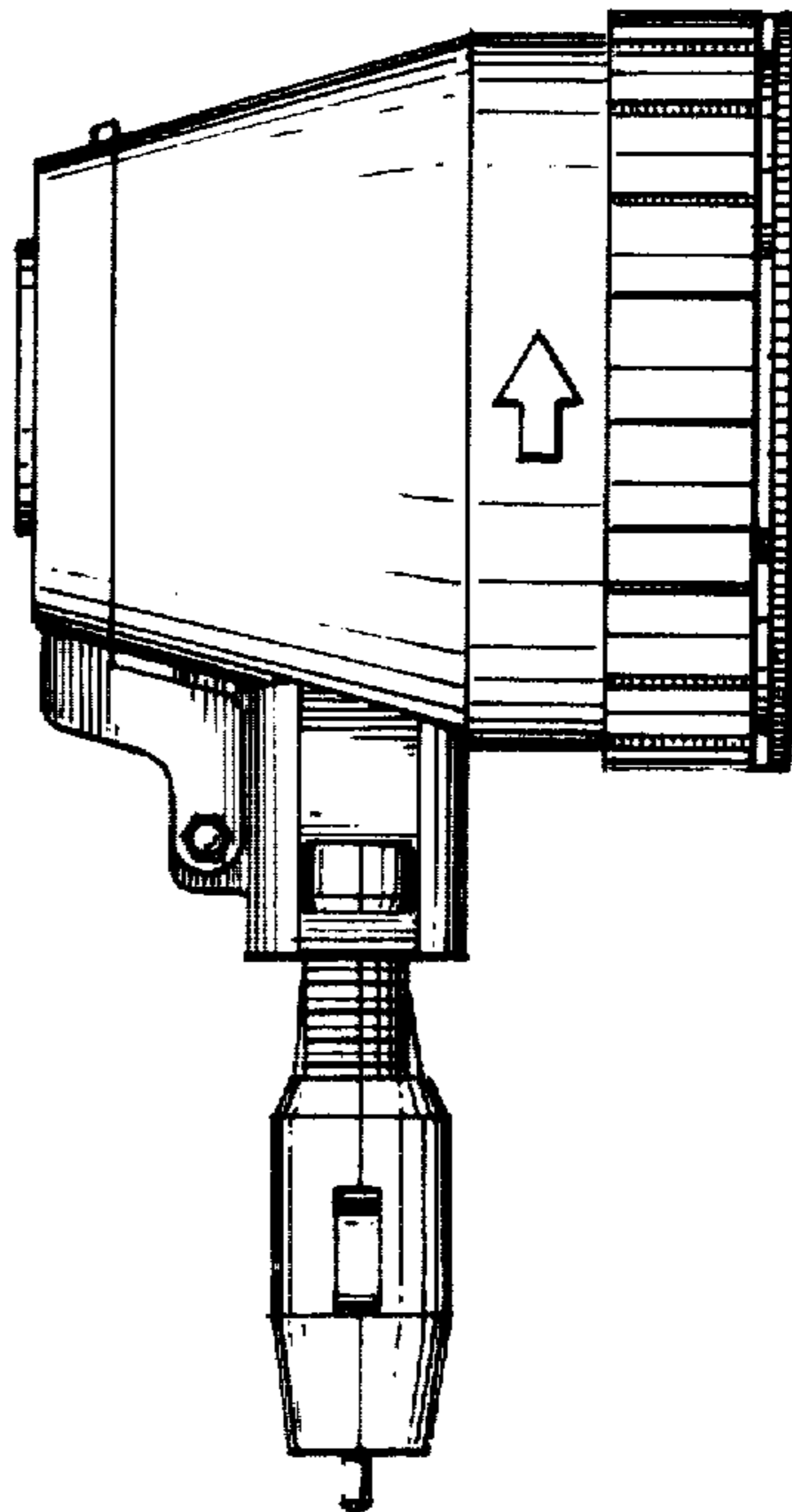

FIG. 1

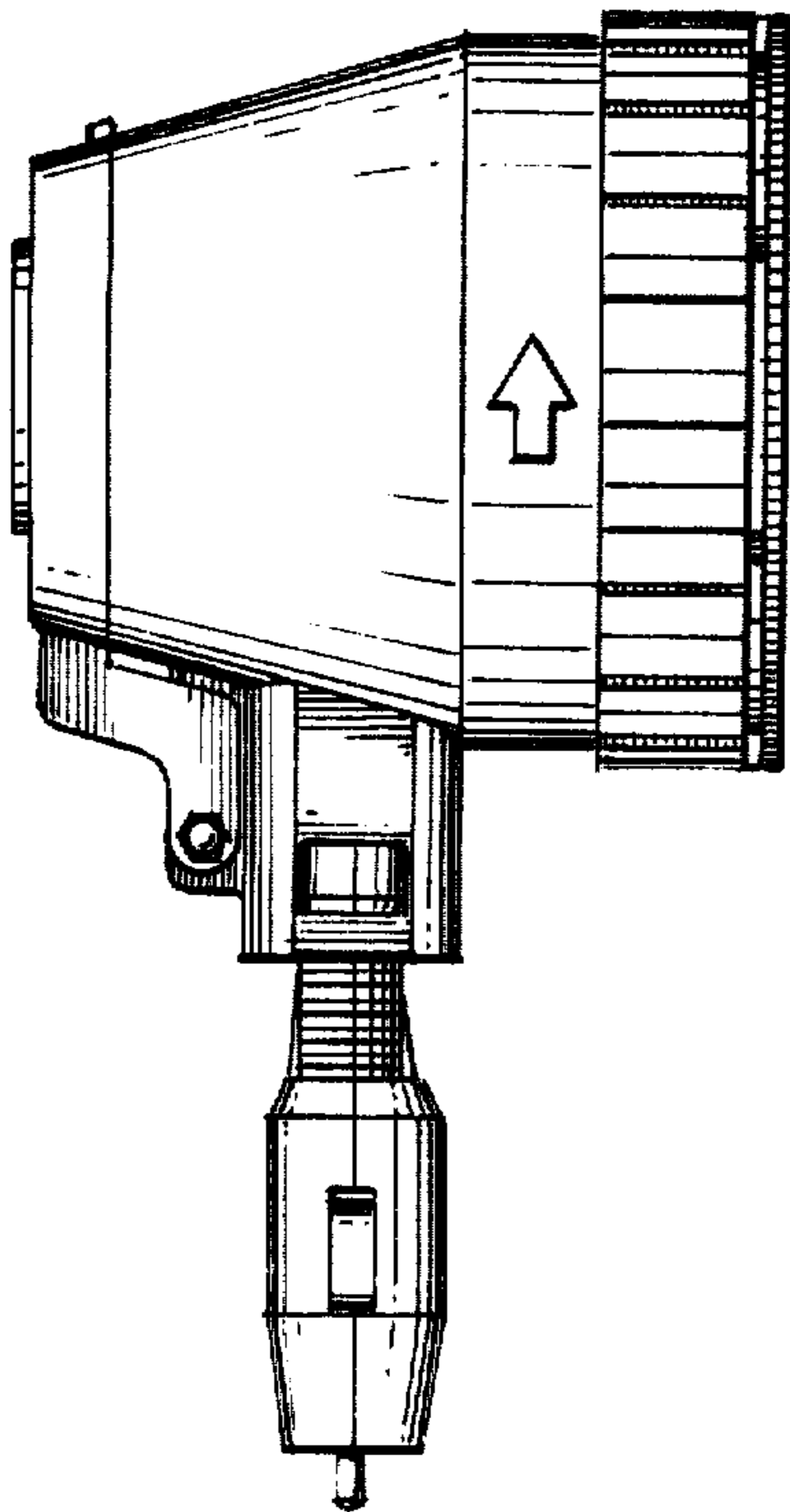

FIG. 2

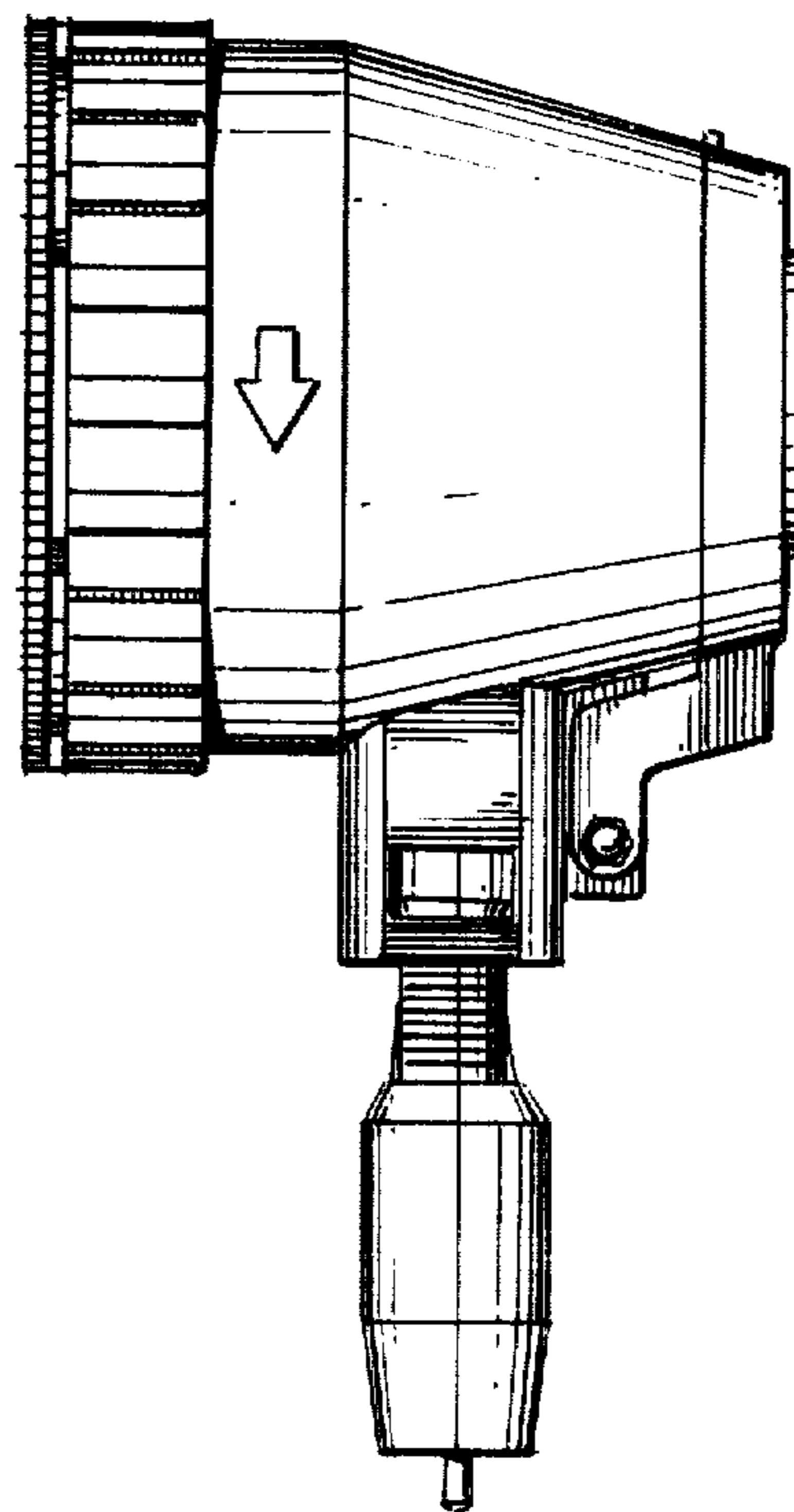

FIG. 3

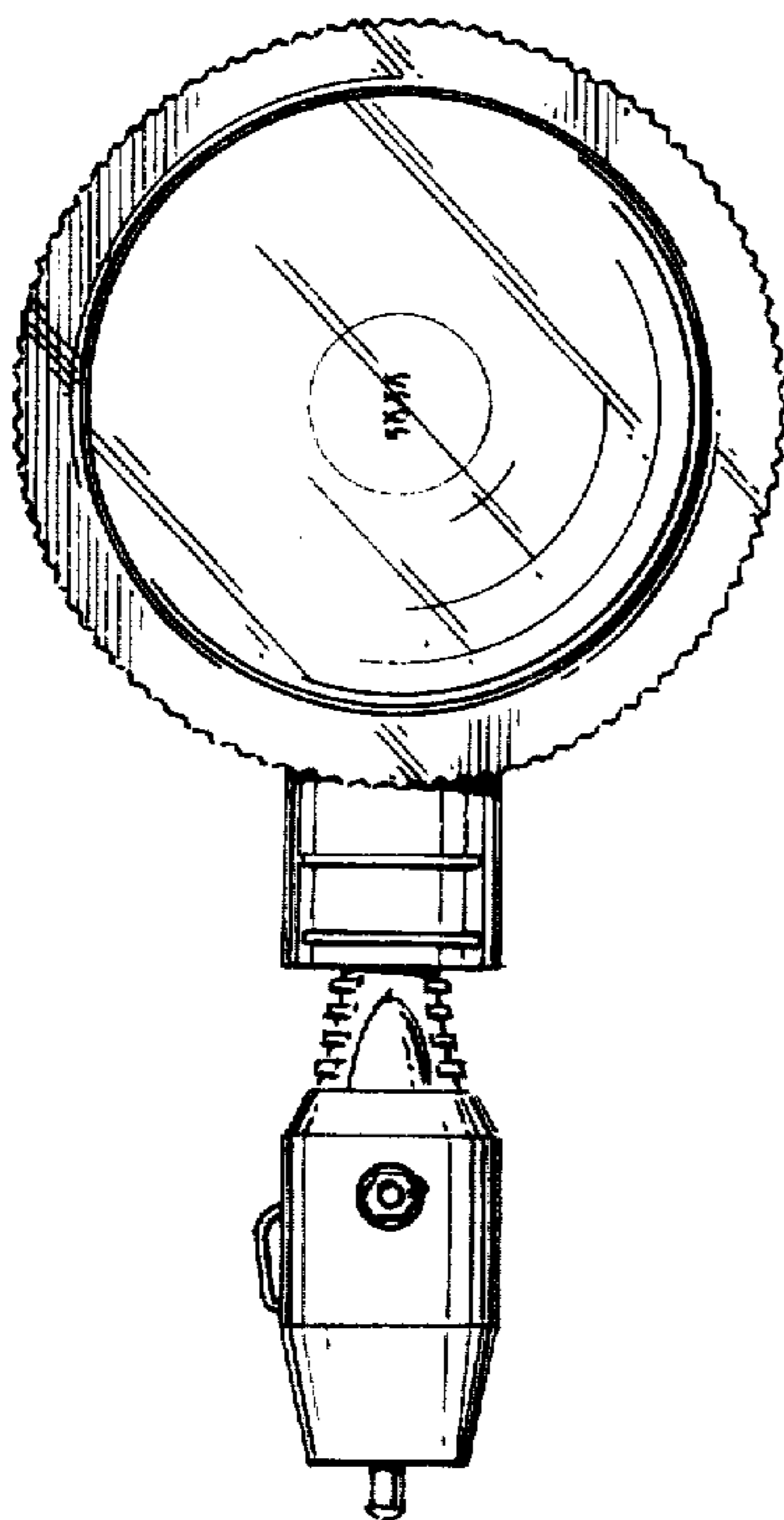

FIG. 4

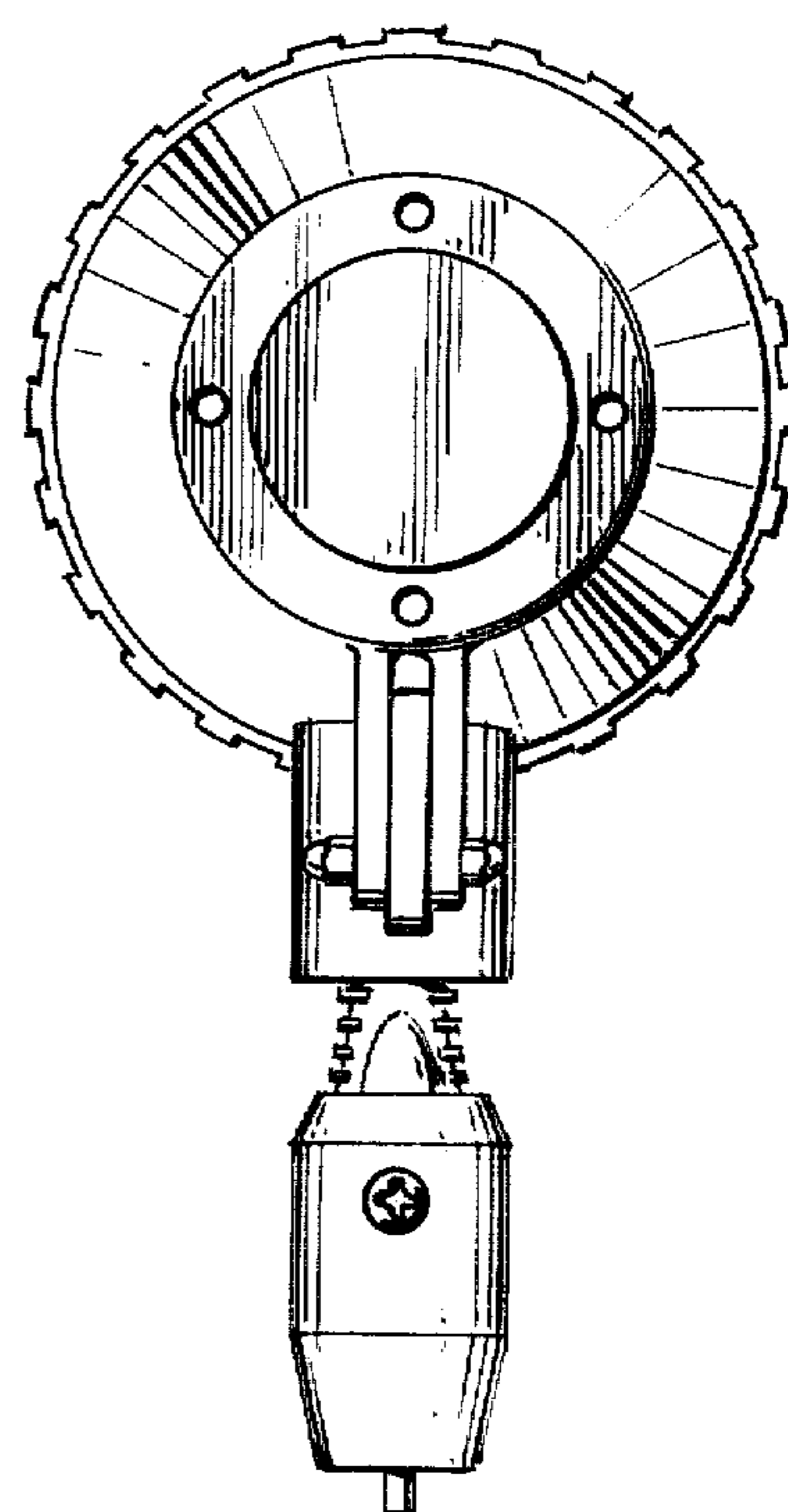

FIG. 5

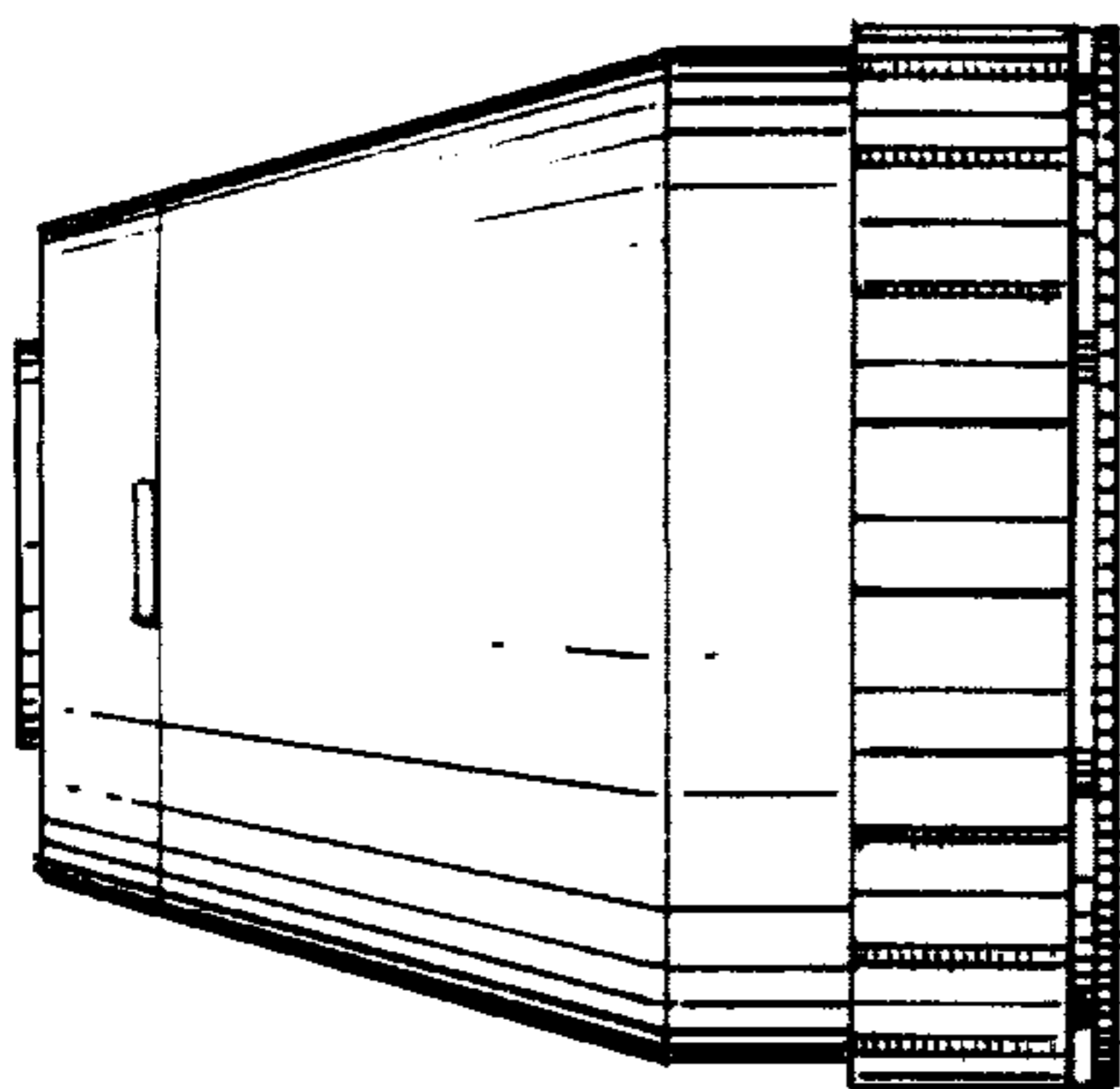

FIG. 6

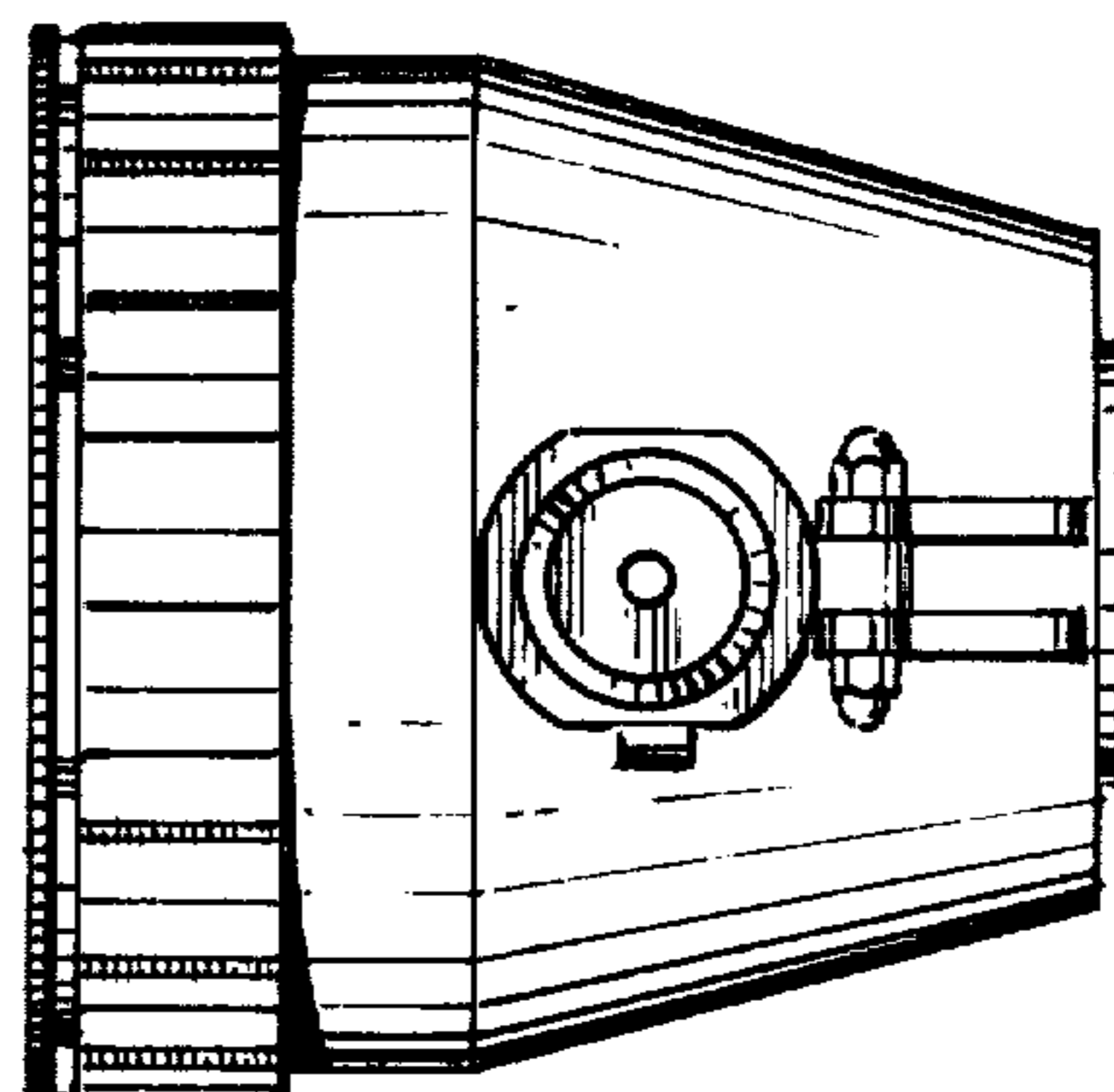

FIG. 7

