

[54] STORM WATER OUTLET

[76] Inventors: Edwin Axel, 8707 Carlisle Rd., Wyndmoor, Pa. 19118; Philip N. Altomare, 1804 Gravers Rd., Norristown, Pa. 19401

[**] Term: 14 Years

[21] Appl. No.: 127,926

[22] Filed: Mar. 6, 1980

[51] Int. Cl. D23-01

[52] U.S. Cl. D23/1; 404/2

[58] Field of Search D23/1, 3, 4, 40-47; 52/19, 20; D25/36; 210/170, 306; 405/80, 87; 404/2, 3, 4

[56] References Cited

U.S. PATENT DOCUMENTS

D. 180,410 6/1957 Mowbray D23/40
197,255 11/1877 Dark 404/4 X

D. 227,887 7/1973 Cosson D23/40
D. 243,766 3/1977 Isaacs D23/1
601,794 4/1898 Hersherger 210/170 X
1,585,409 5/1926 Myers 210/170
1,654,803 1/1928 Griffith 404/4

Primary Examiner—James R. Largen
Attorney, Agent, or Firm—Walter B. Udell

[57] CLAIM

The ornamental design for storm water outlet, as shown.

DESCRIPTION

FIG. 1 is an isometric view of a storm water outlet showing our new design;
FIG. 2 is a front elevation thereof;
FIG. 3 is a rear elevation thereof;
FIG. 4 is an elevation taken from one side thereof;
FIG. 5 is an elevation taken from the side opposite that shown in FIG. 4;
FIG. 6 is a top plan view thereof; and
FIG. 7 is a bottom plan view thereof.

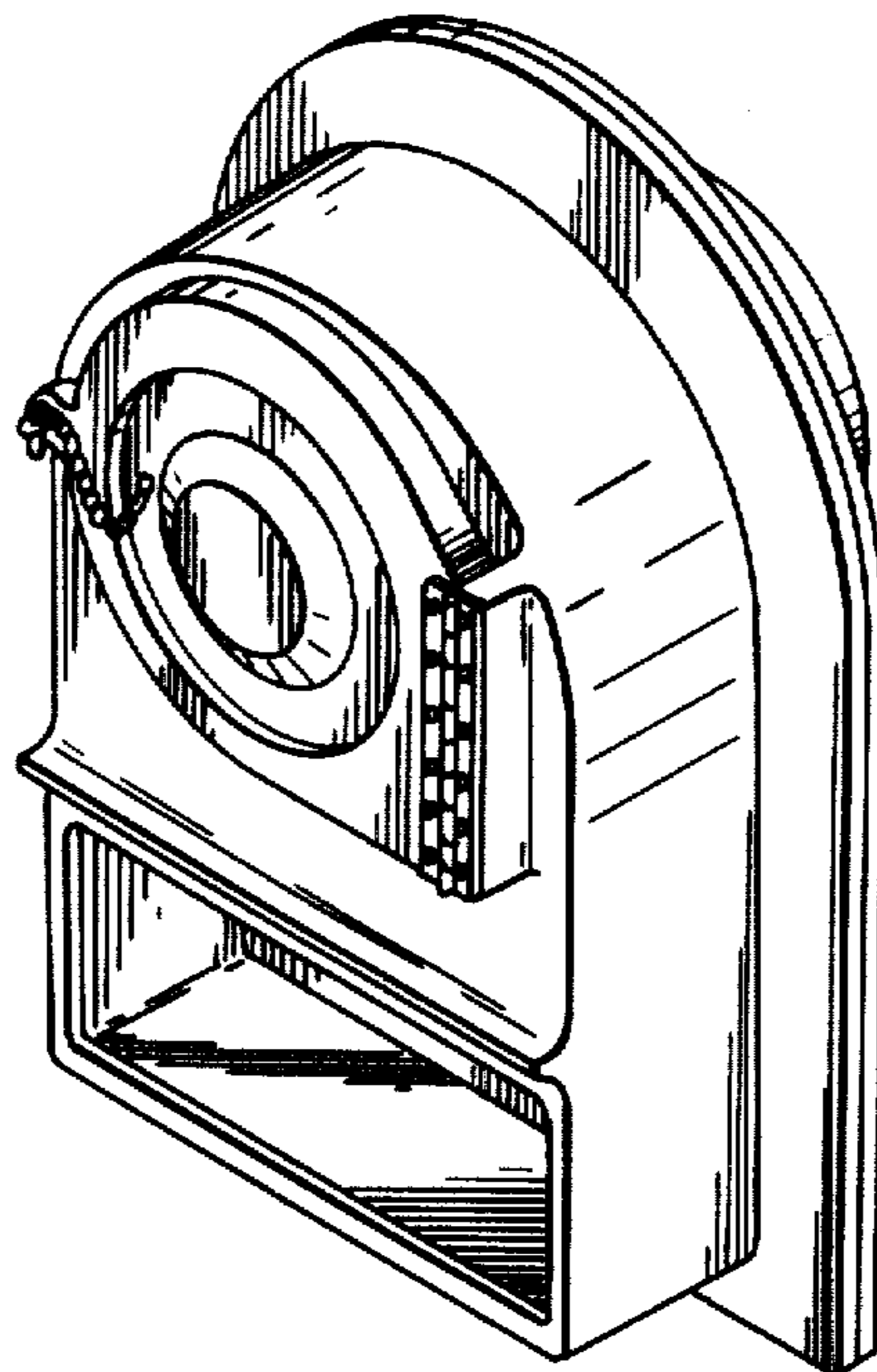

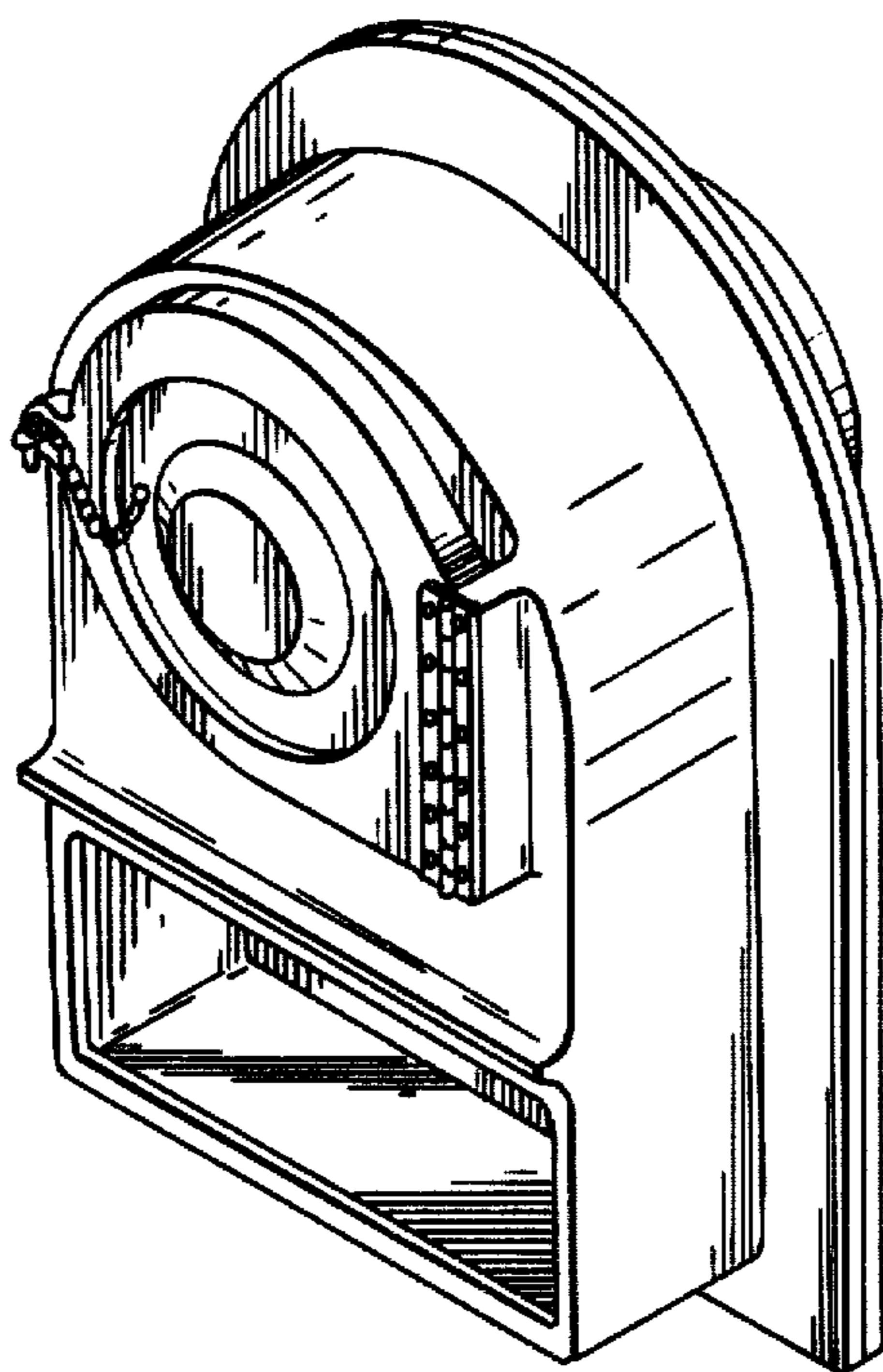

FIG. 1

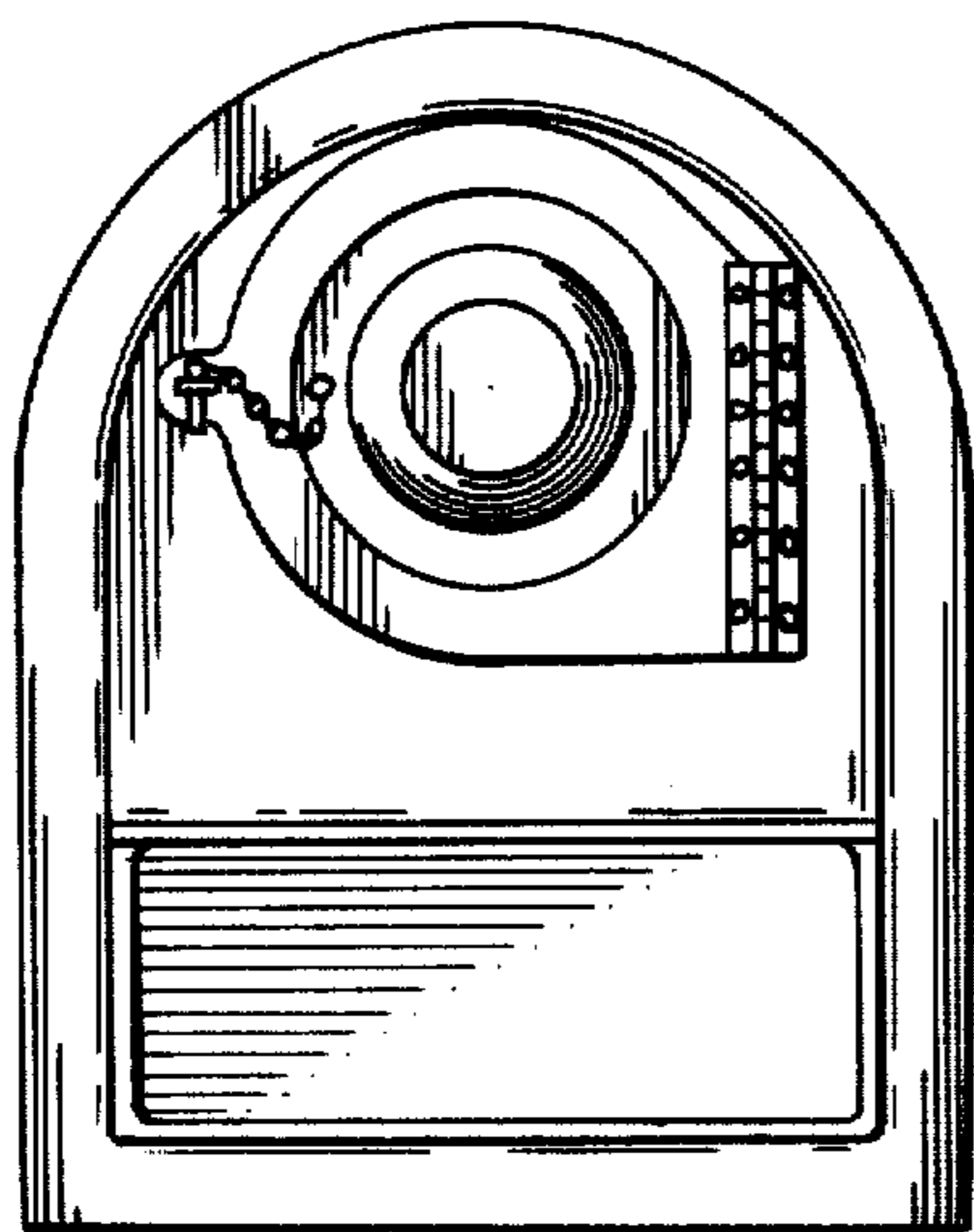

FIG. 2

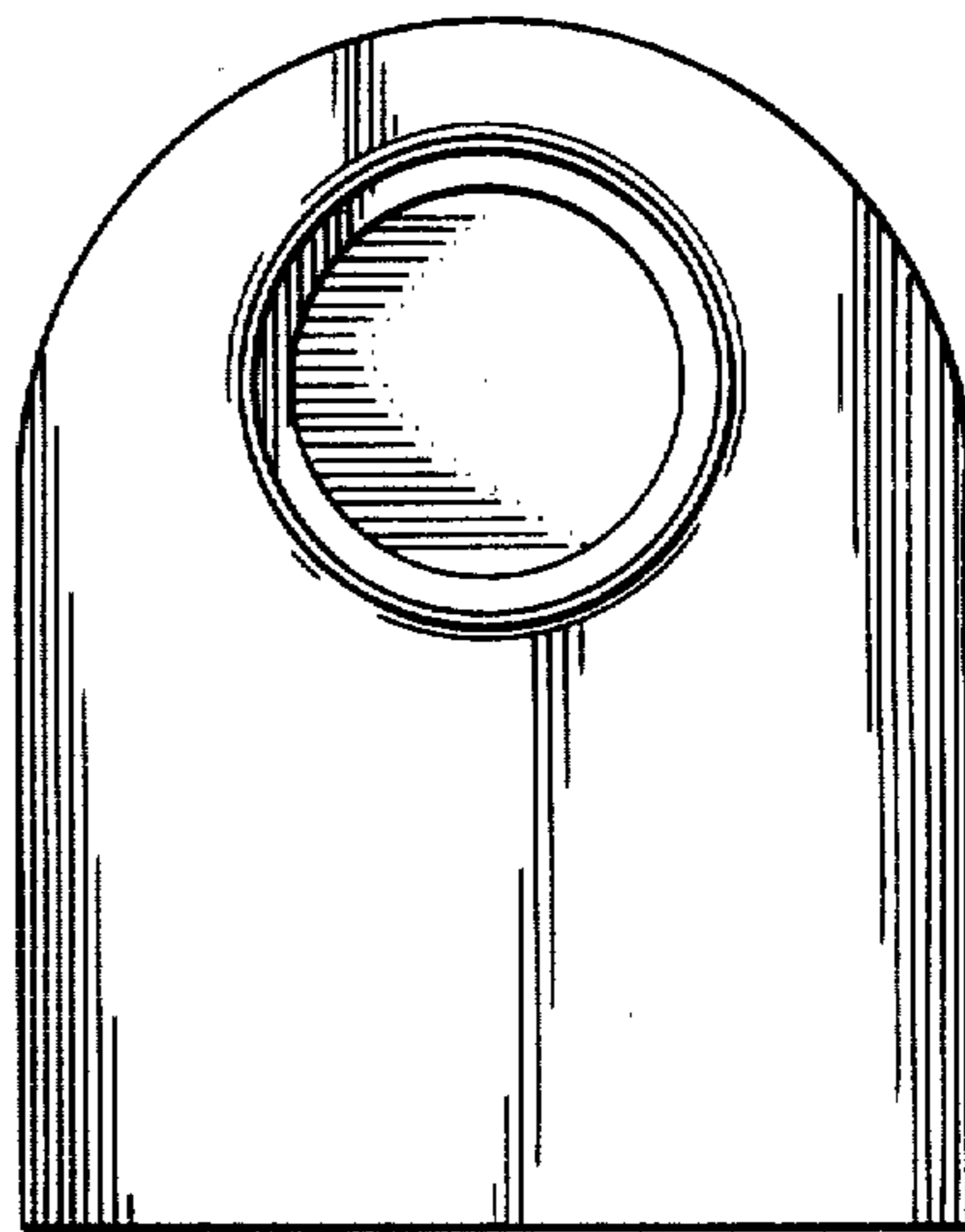

FIG. 3

FIG. 4

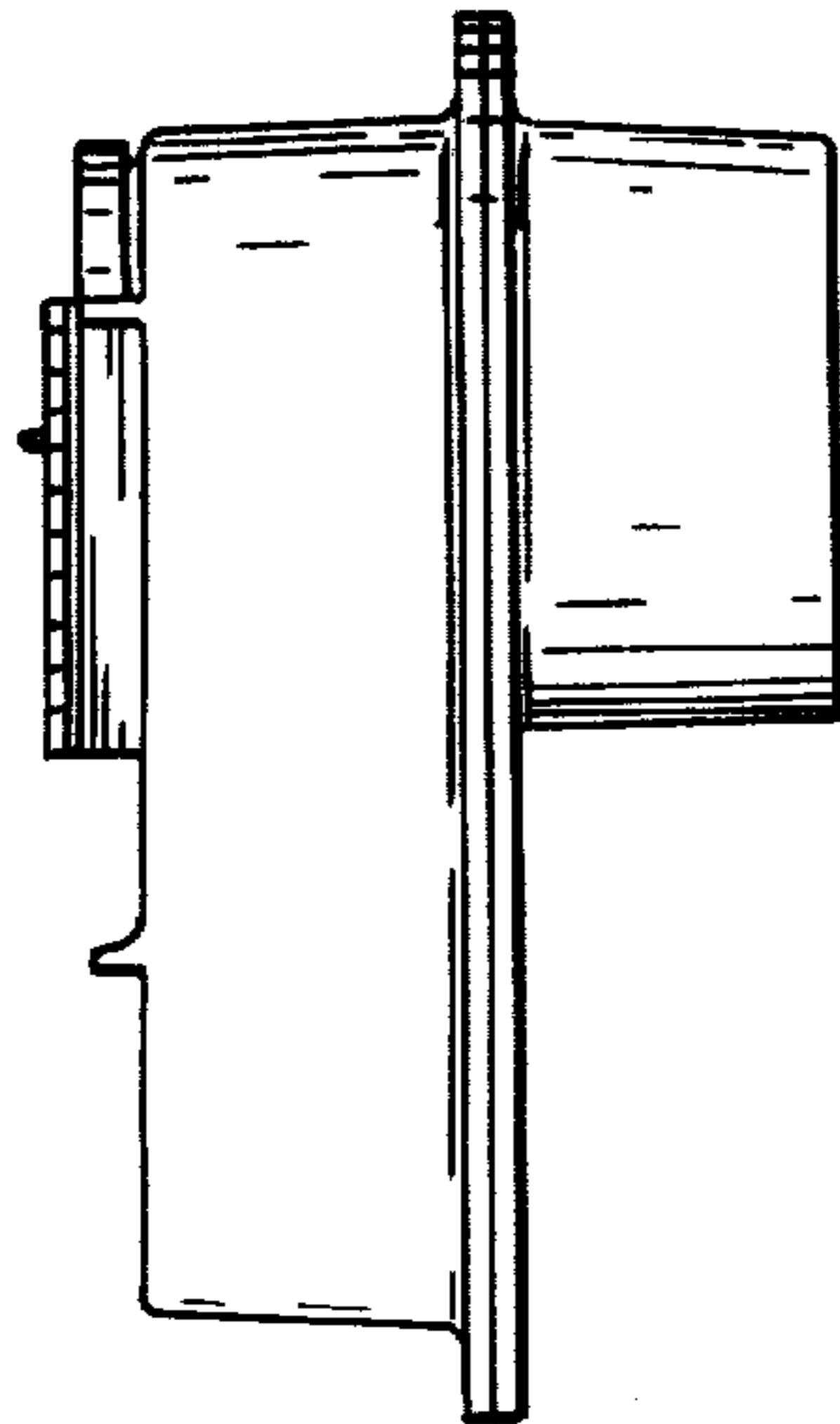

FIG. 5

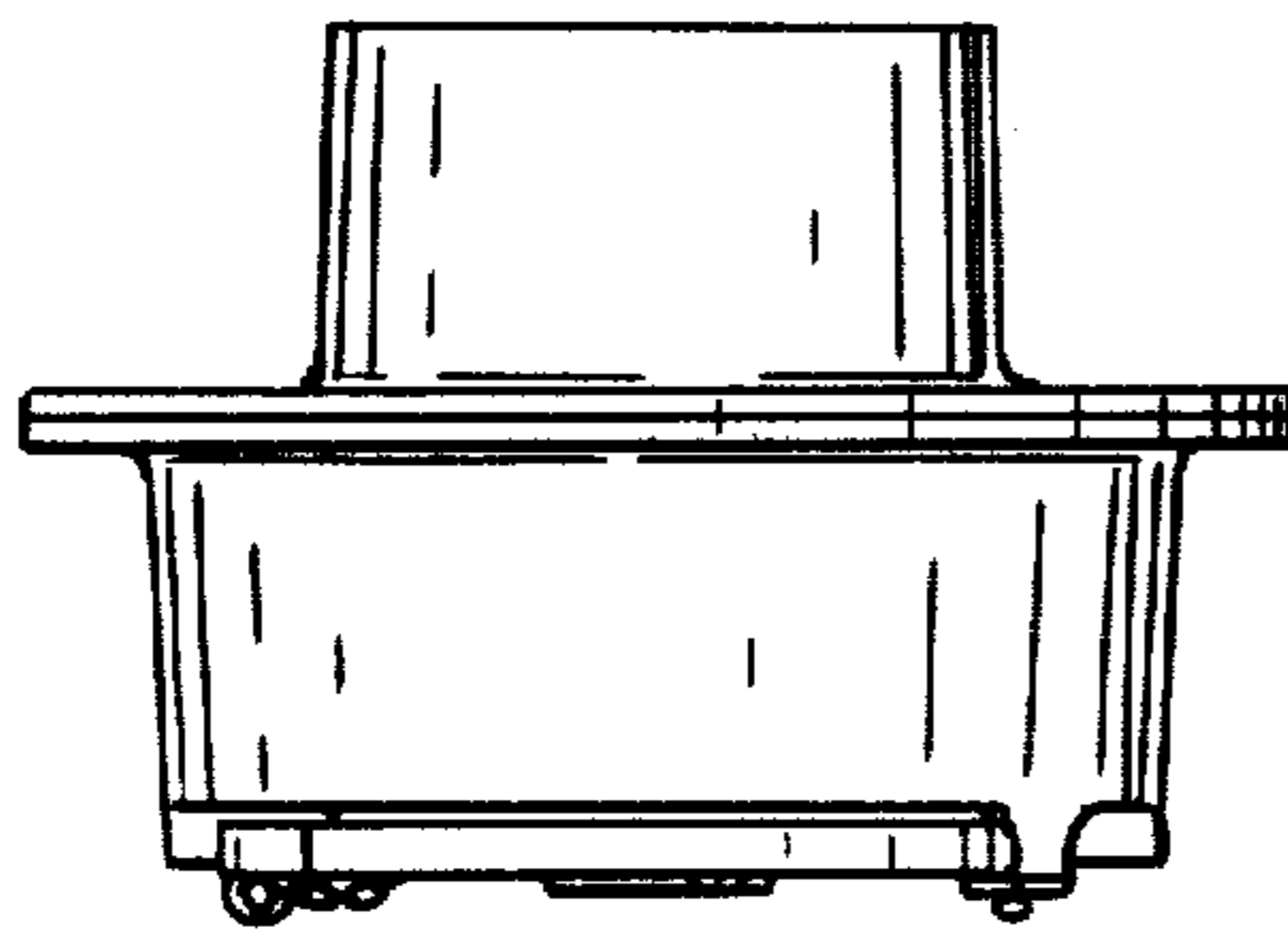
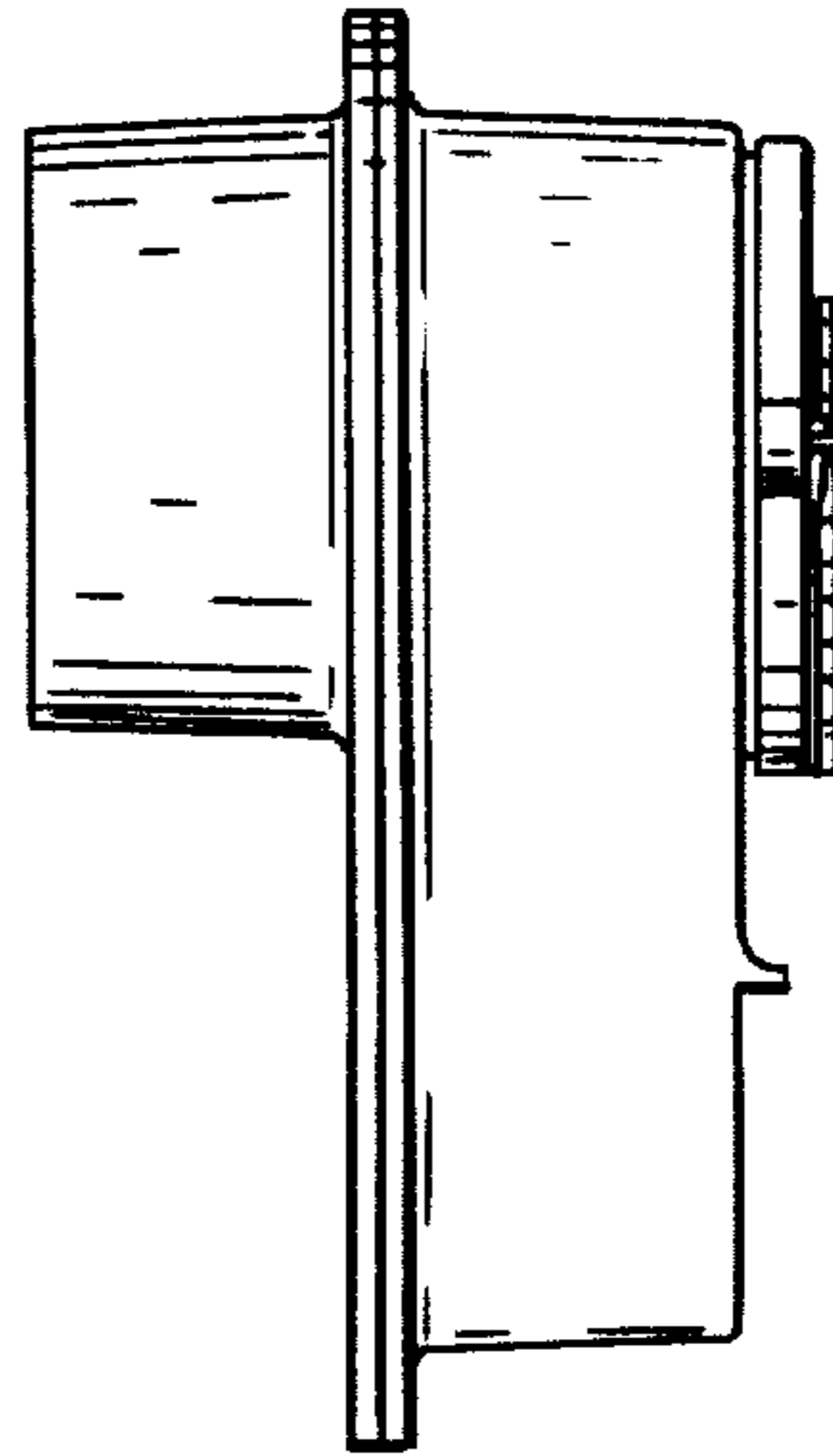

FIG. 6

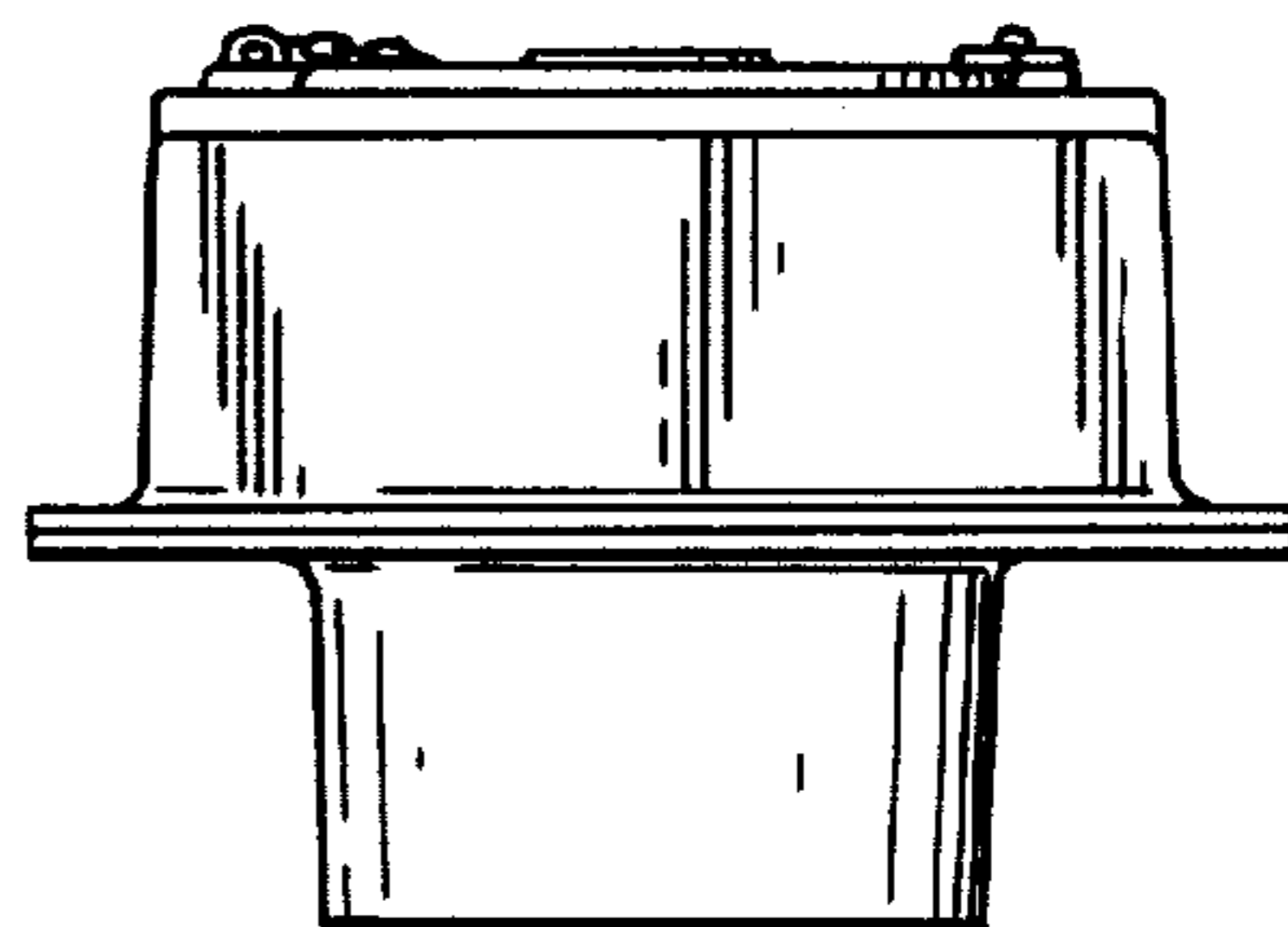

FIG. 7