

[54] **MANURE HOLDING TANK**
 [76] Inventor: **Roger F. Wacker, R.R. #2, Frazee, Minn. 56544**
 [**] Term: **14 Years**
 [21] Appl. No.: **152,785**
 [22] Filed: **May 23, 1980**
 [51] Int. Cl. **D23—01**
 [52] U.S. Cl. **D23/2; 119/28; D30/99**
 [58] Field of Search **D23/2; 210/532.2; 119/28; D30/99**

3,662,918 5/1972 Crawford et al. 210/532.1 X
 3,826,376 7/1974 Carlson et al. 210/532.2 X
 3,876,341 4/1975 Nesseth 417/515
 3,919,976 11/1975 Meyer et al. 119/28 X
 3,930,755 1/1976 Lahr 417/120
 3,972,650 8/1976 Brennan 417/128
 3,981,635 9/1976 Hedlund 417/551
 4,008,689 2/1977 Albers 119/28

Primary Examiner—James R. Largen
Attorney, Agent, or Firm—Schroeder, Siegfried, Vidas, Steffey & Arrett

[56] **References Cited**
U.S. PATENT DOCUMENTS

D. 226,192 1/1973 Boyd D23/2
 D. 234,298 2/1975 Bower D23/2
 2,792,125 5/1957 Gallacher D23/2 X
 2,857,057 10/1958 Sitton 210/532.2
 3,031,083 4/1962 Schreiber 210/532.2
 3,049,489 8/1962 Ciabattari 210/15
 3,202,285 8/1965 Williams 210/532.2 X

[57] **CLAIM**

The ornamental design for a manure holding tank, as shown and described.

DESCRIPTION

FIG. 1 is a top plan view of manure holding tank embodying my new design;
 FIG. 2 is a bottom plan view thereof;
 FIG. 3 is a right side elevational view thereof, the left side being a mirror image of the right side shown;
 FIG. 4 is a rear elevational view thereof; and
 FIG. 5 is a front elevational view thereof.

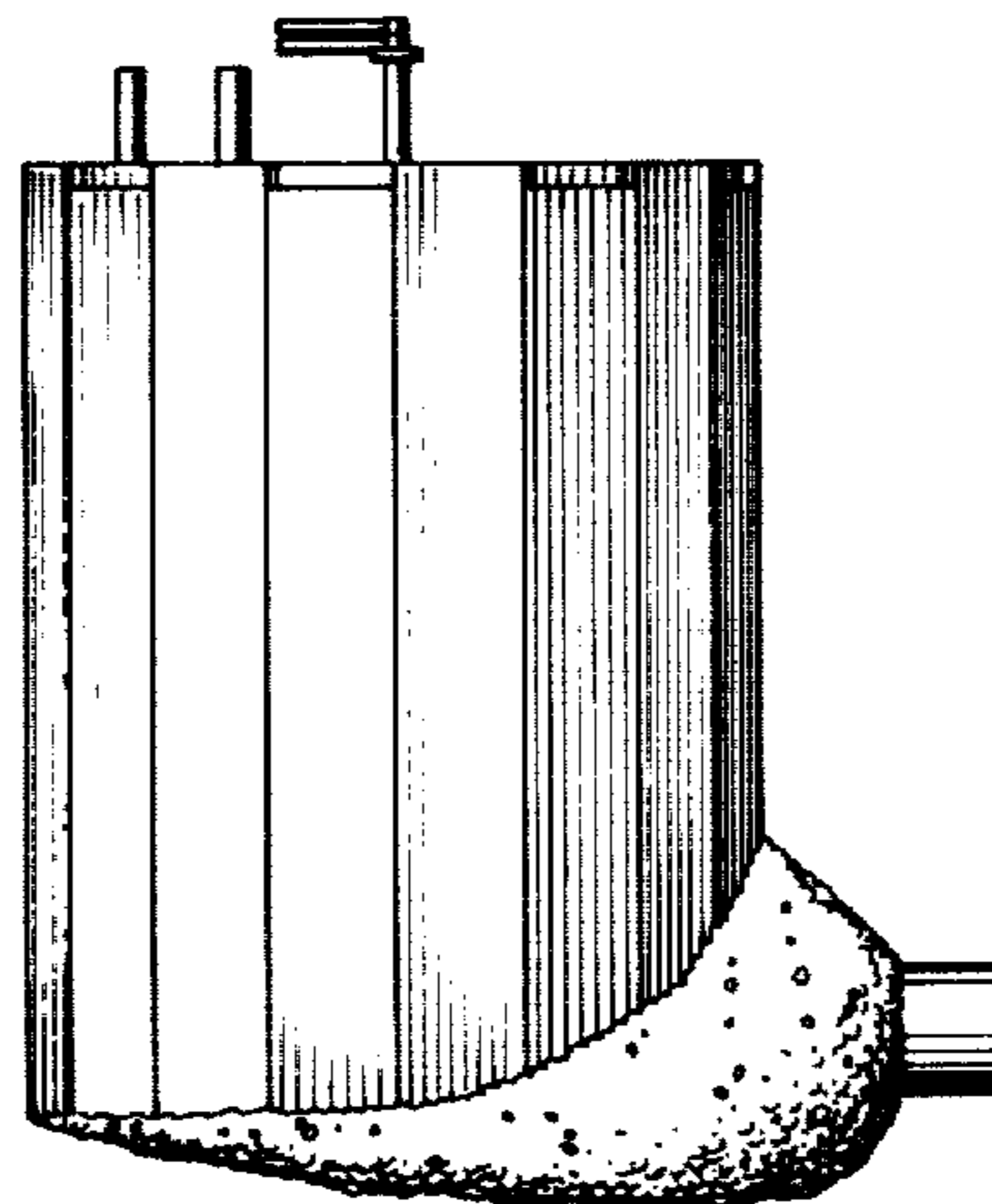
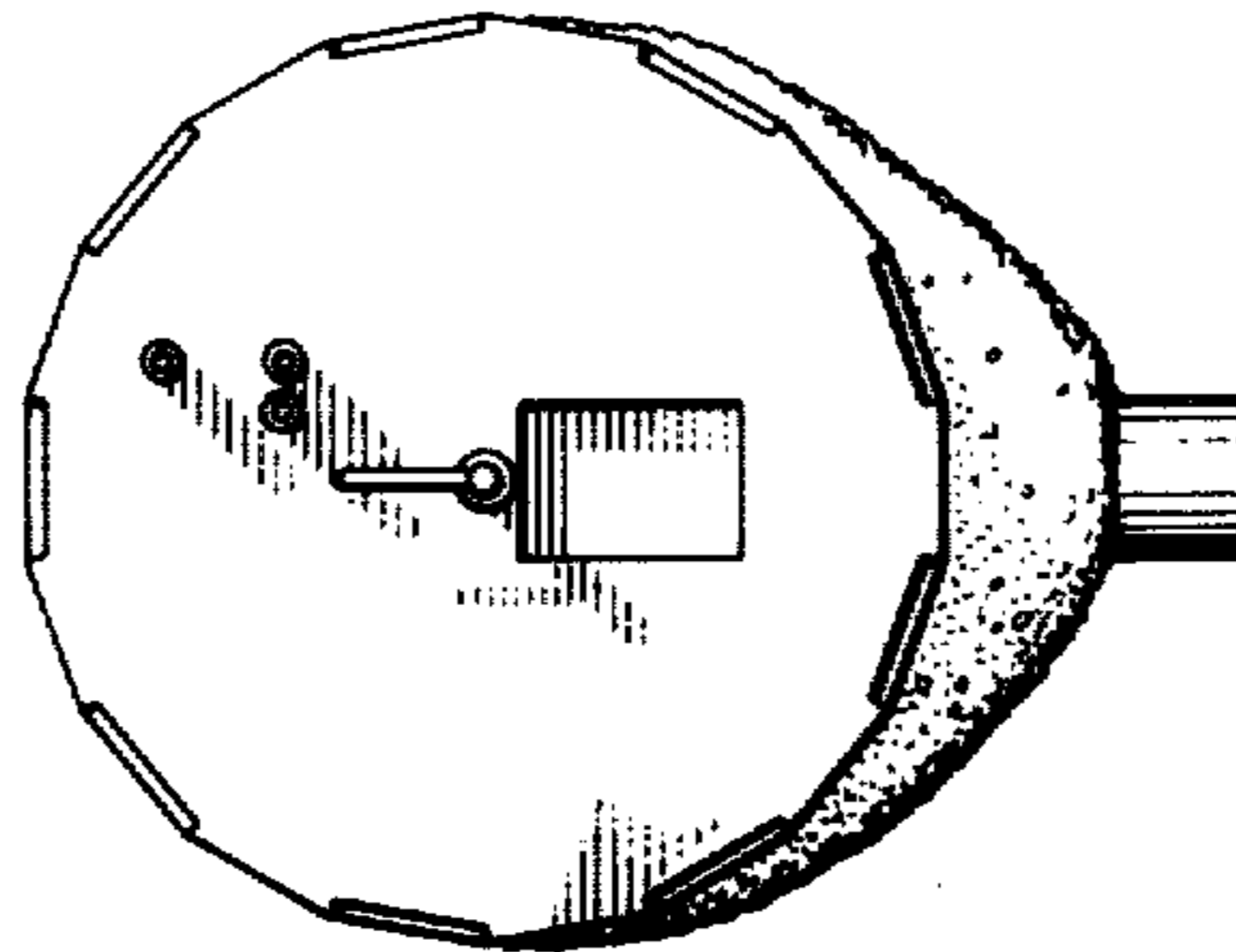

Fig.1

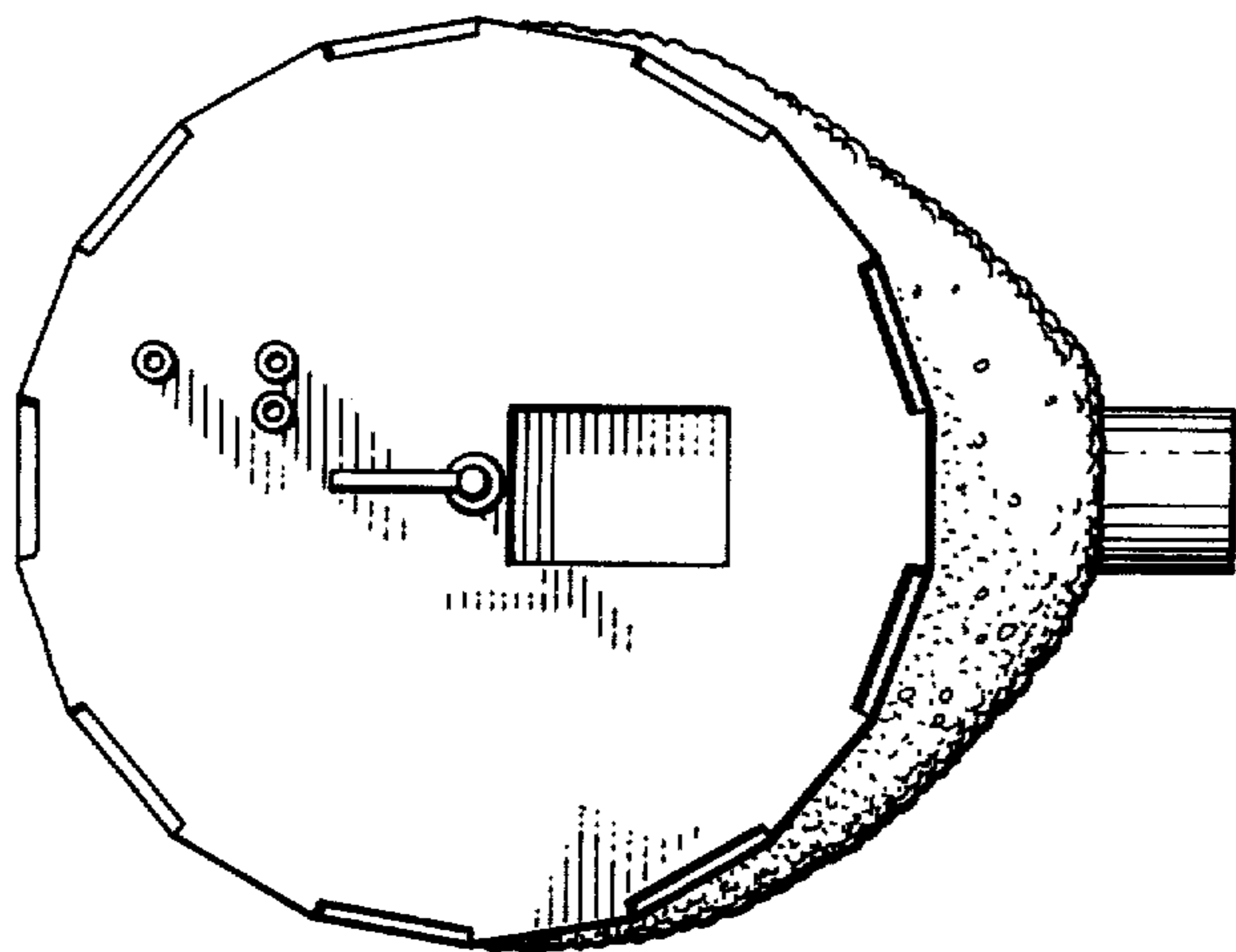

Fig.2

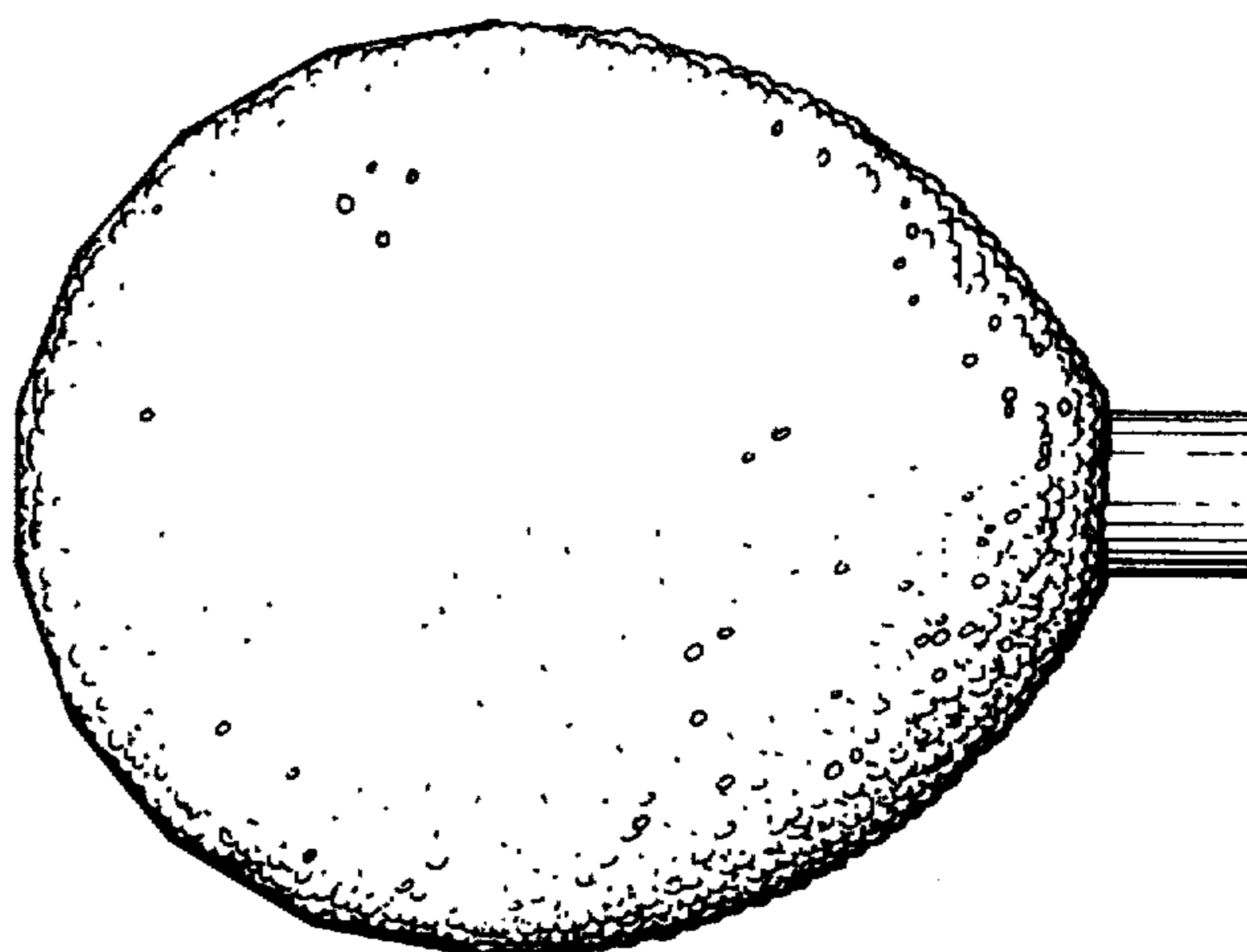

Fig.3

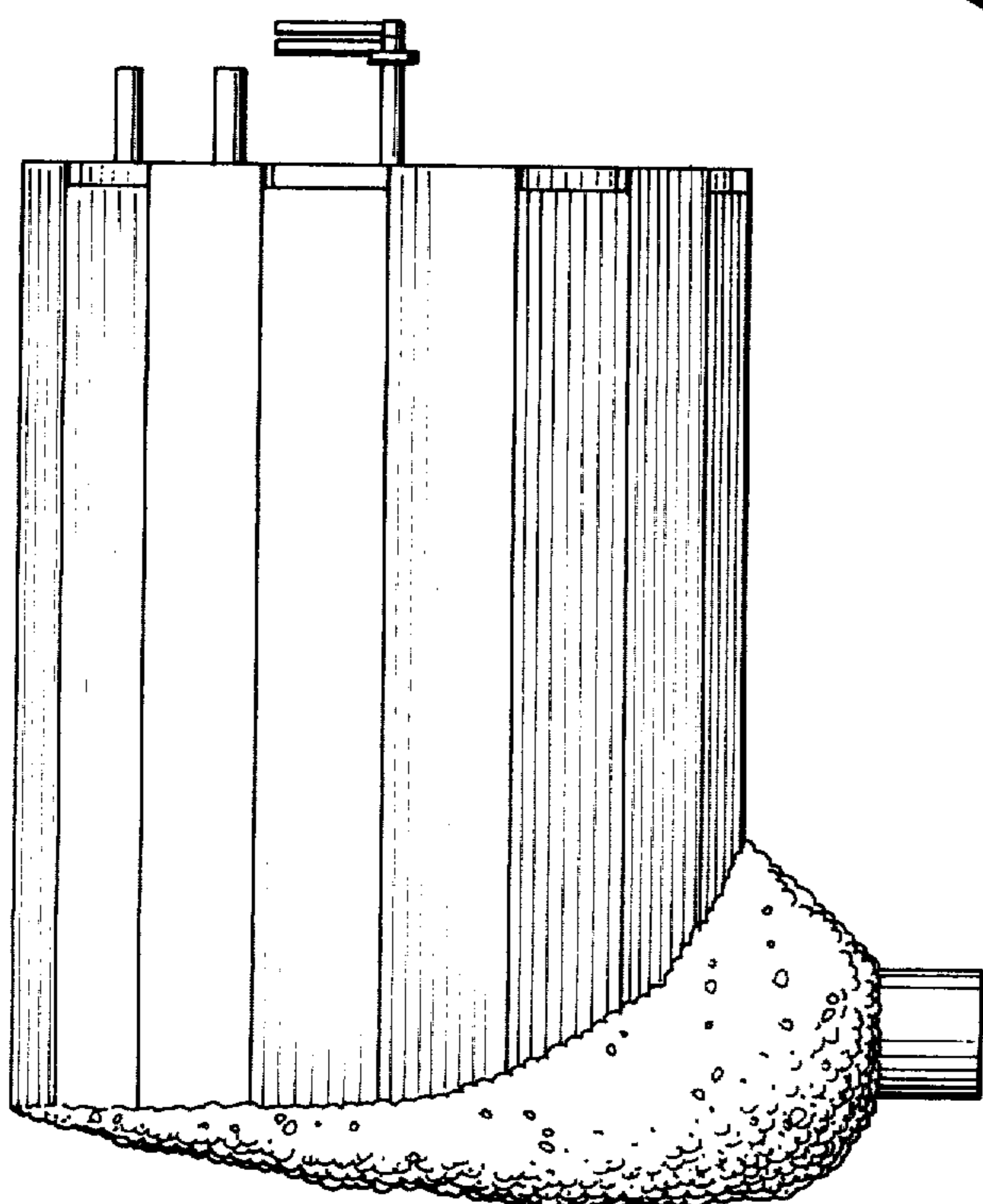

Fig. 4

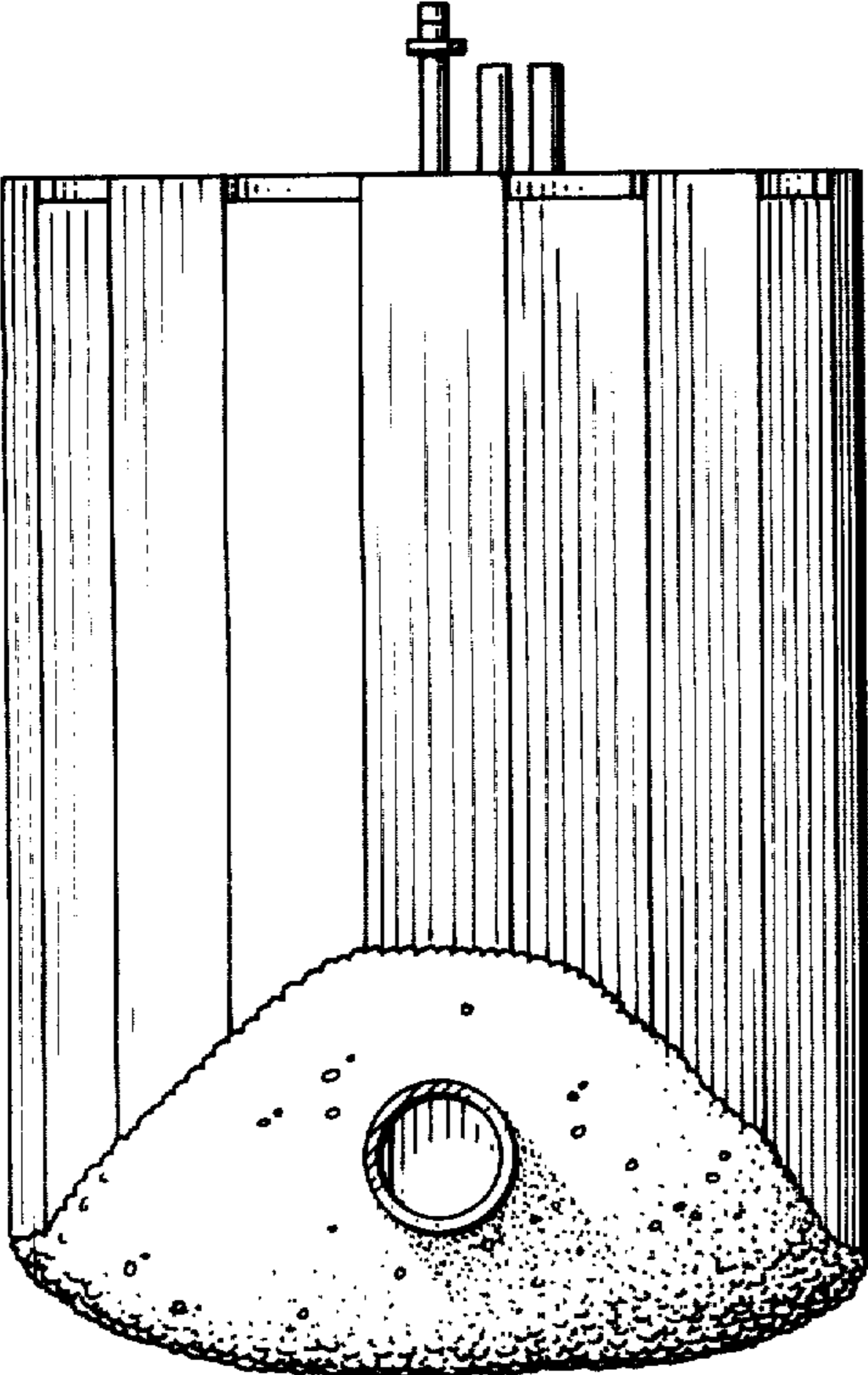

Fig. 5

