

[54] TRANSCEIVER FOR A CAR TELEPHONE SET

[75] Inventors: Hisao Fukushima; Kimpei Yamauchi; Junji Hirooka, all of Tokyo, Japan

[73] Assignee: Oki Electric Industry Co., Ltd., Tokyo, Japan

[**] Term: 14 Years

[21] Appl. No.: 159,507

[22] Filed: Jun. 16, 1980

[30] Foreign Application Priority Data

Dec. 25, 1979 [JP] Japan 54-054179

[51] Int. Cl. D14-03

[52] U.S. Cl. D14/68; D14/52; D14/95

[58] Field of Search D14/1, 5-7, D14/52, 53, 68, 70-76, 95, 96, 99; 455/89, 90

[56] References Cited

U.S. PATENT DOCUMENTS

D. 196,436 10/1963 Ingraham et al. D14/68

D. 248,652 7/1978 Taguchi D14/70

3,667,045 5/1972 Combs 455/90

OTHER PUBLICATIONS

Electronics World, 11-64, p. 48, top left corner, right radio.

Harris RF Communications Series 1525 Spec Sheet, Rochester, NY, ©'73, front, "Trunk Mount Unit".

RCA Veetac Brochure, 3J5995, published 3-77, inside back cover.

Philips Telecommunication Review, 4-78, p. 19, M206 Mobile Radiotelephone.

Primary Examiner—Jane E. Corrigan

Attorney, Agent, or Firm—Berger & Palmer

[57] CLAIM

The ornamental design for a transceiver for a car telephone set, as shown and described.

DESCRIPTION

FIG. 1 is a front elevational view of a transceiver for a car telephone set showing our new design;

FIG. 2 is a rear elevational view;

FIG. 3 is a left side elevational view;

FIG. 4 is a right side elevational view;

FIG. 5 is a top plan view;

FIG. 6 is a bottom plan view;

FIG. 7 is a front, top and left side perspective view;

FIG. 8 is a view like FIG. 7 with the handle raised; and

FIG. 9 is a front and top perspective view with the broken line showing of the trunk of a car included for purposes of illustration only.

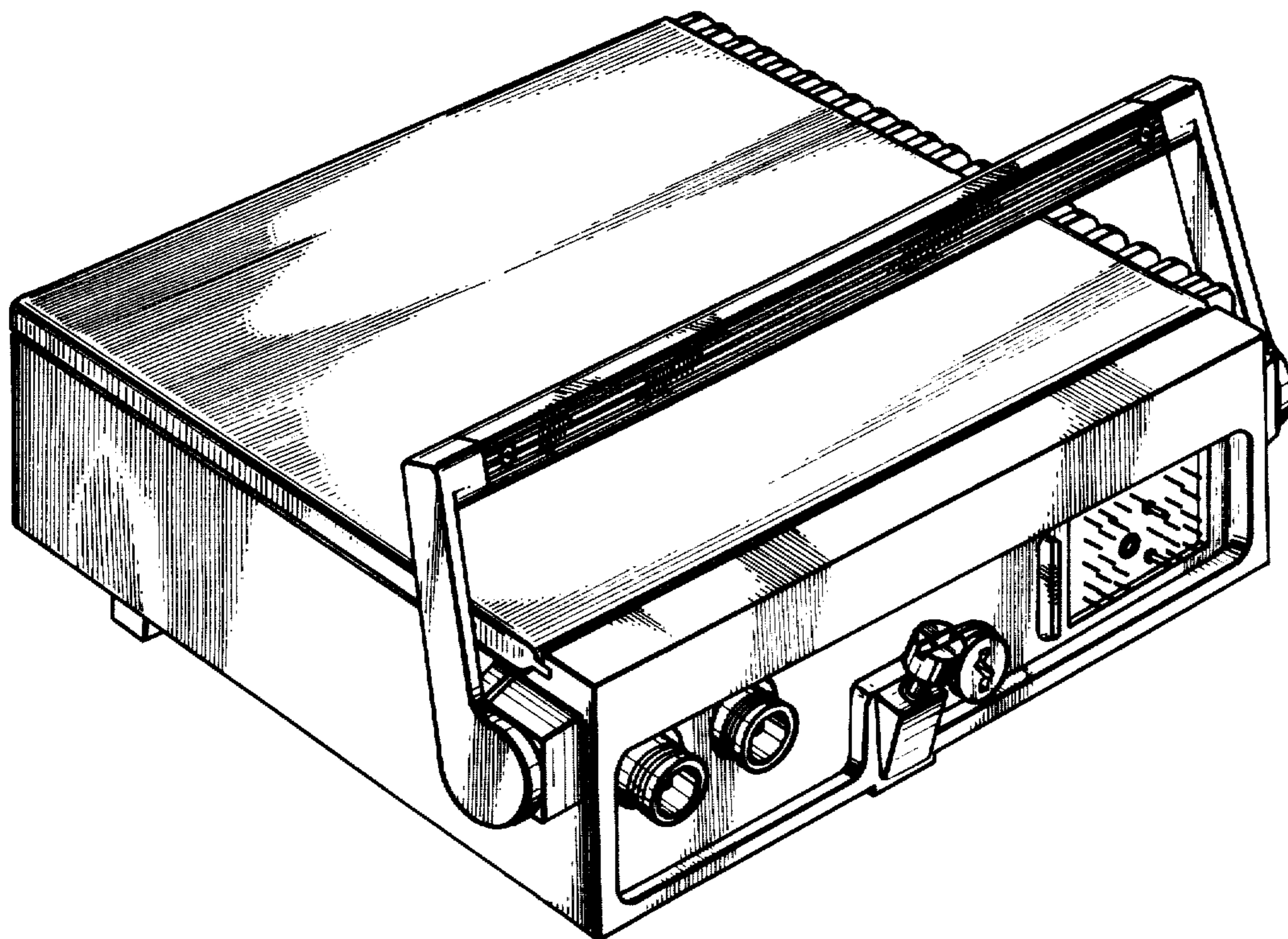

FIG. 1

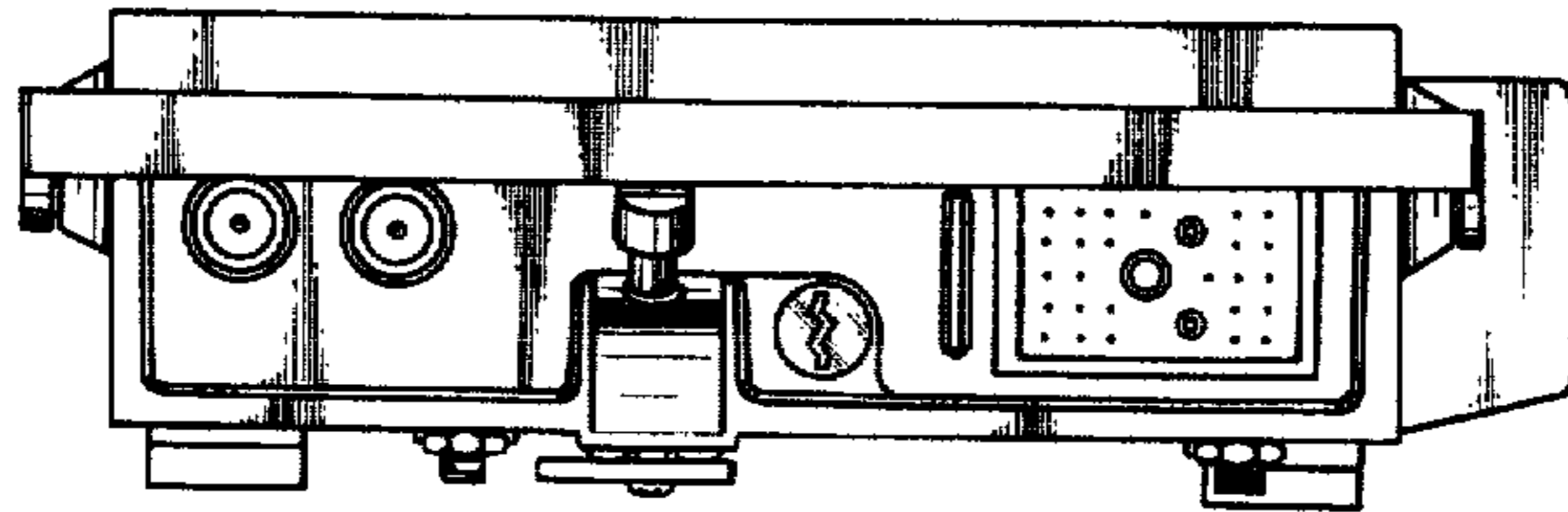

FIG. 2

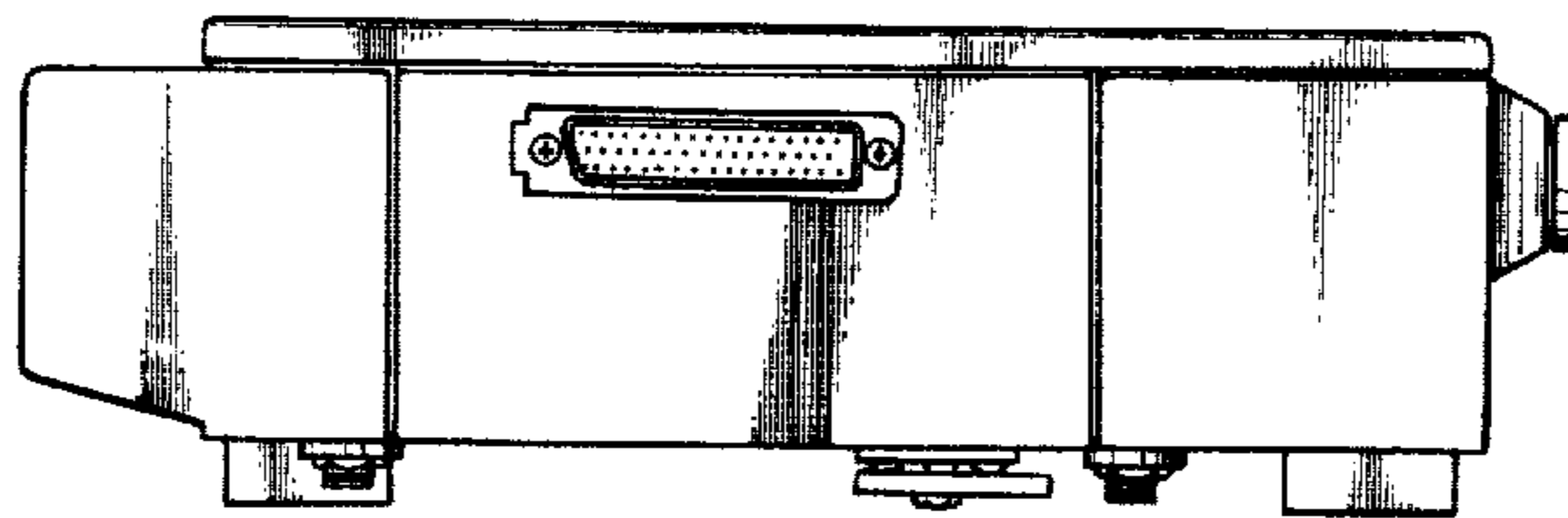

FIG. 3

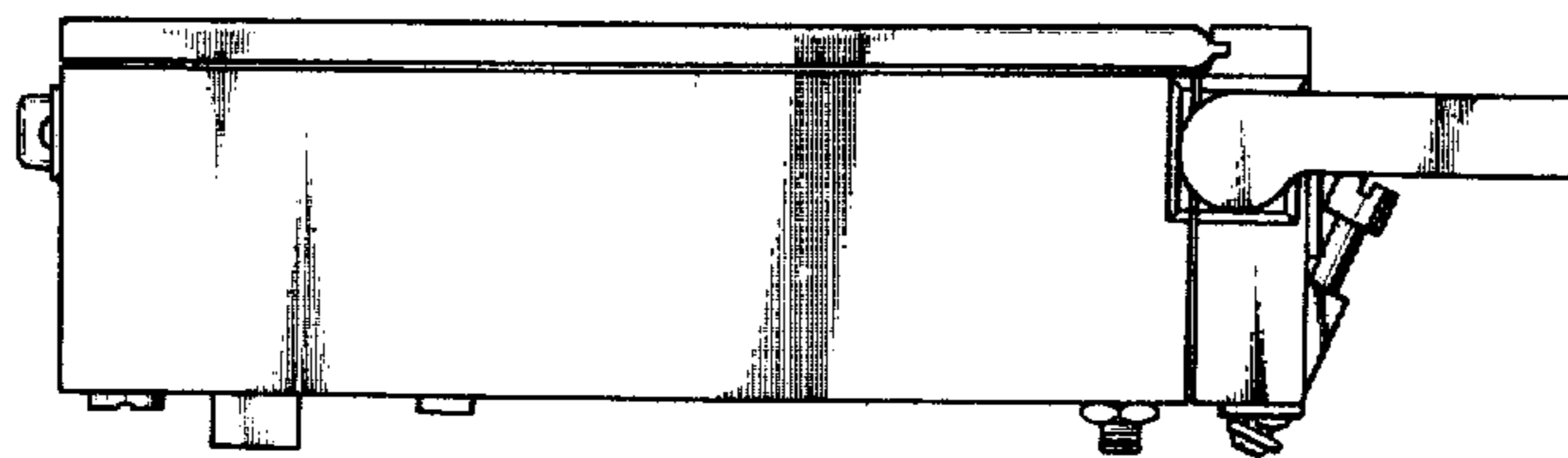

FIG. 4

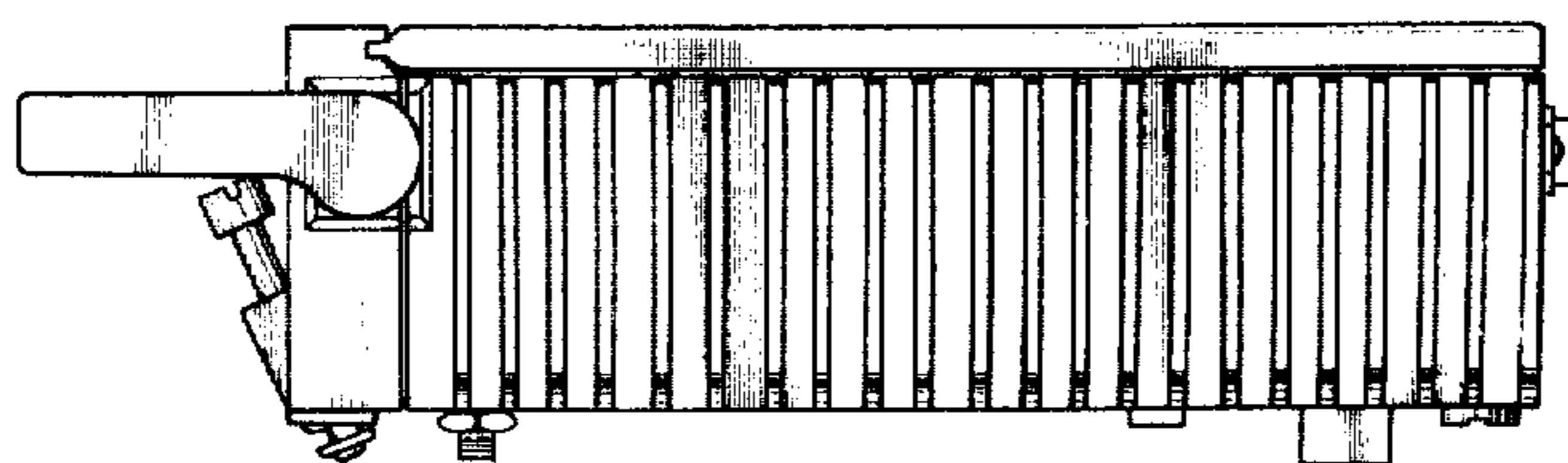

FIG. 5

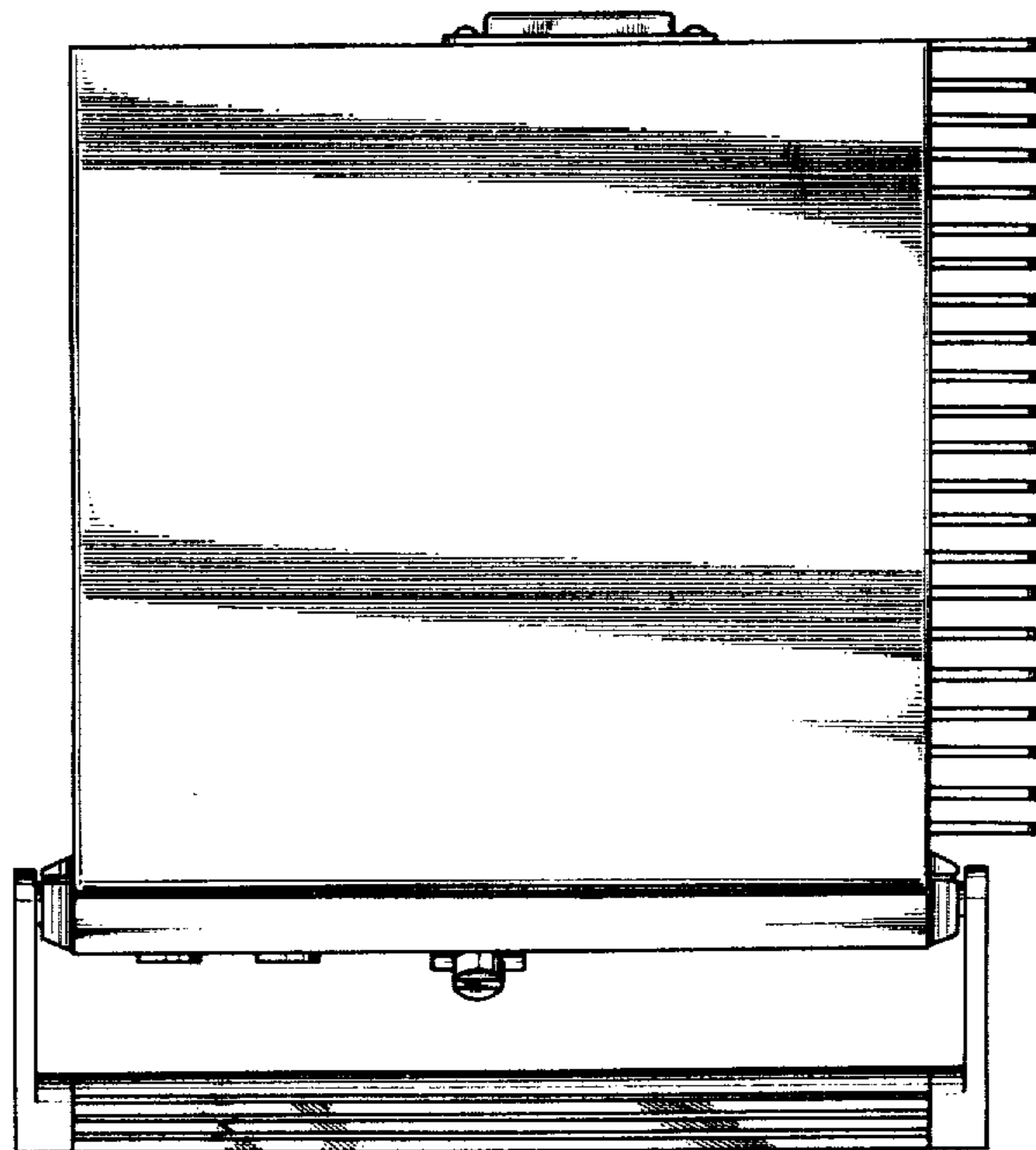

FIG. 6

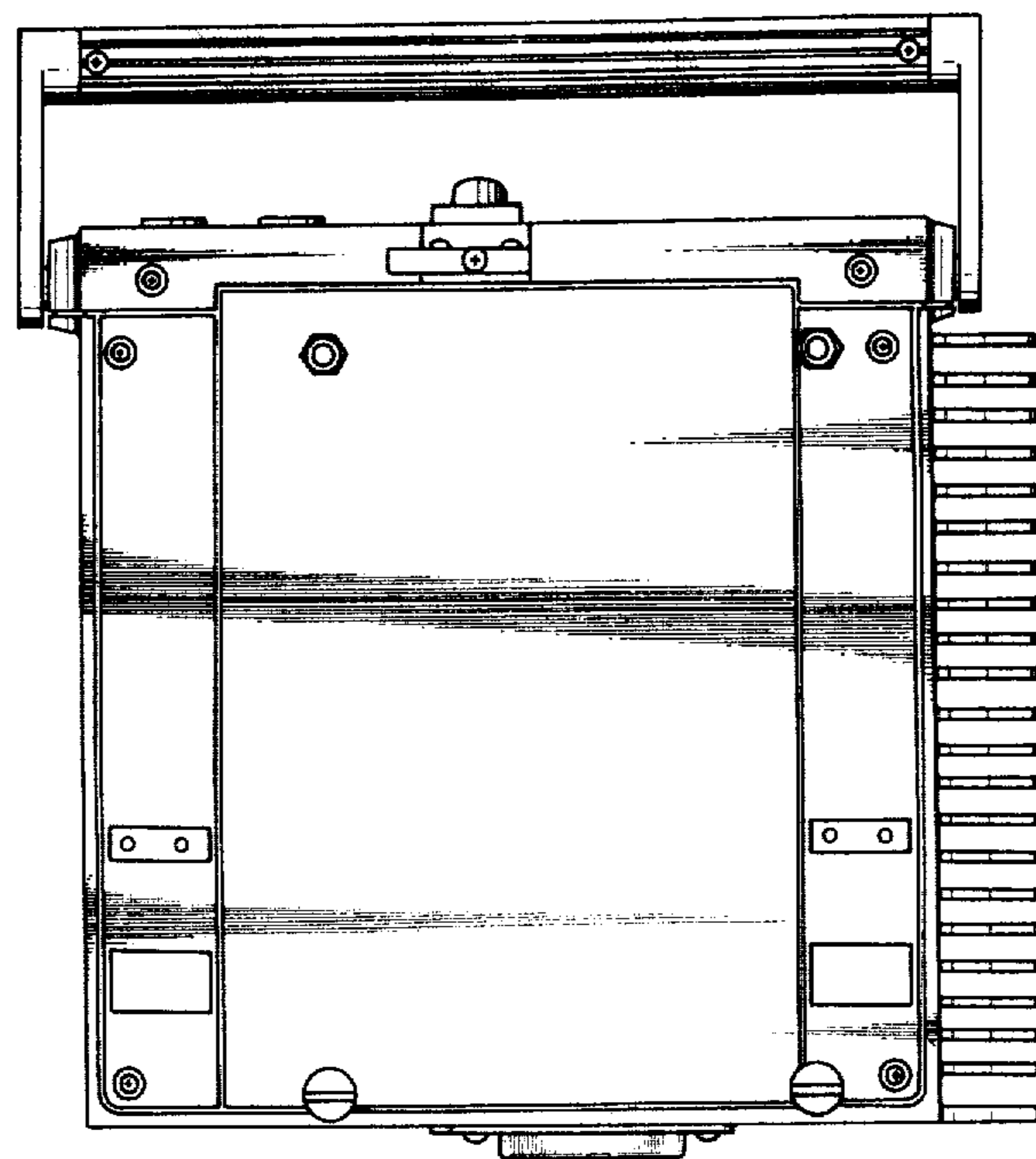

FIG. 7

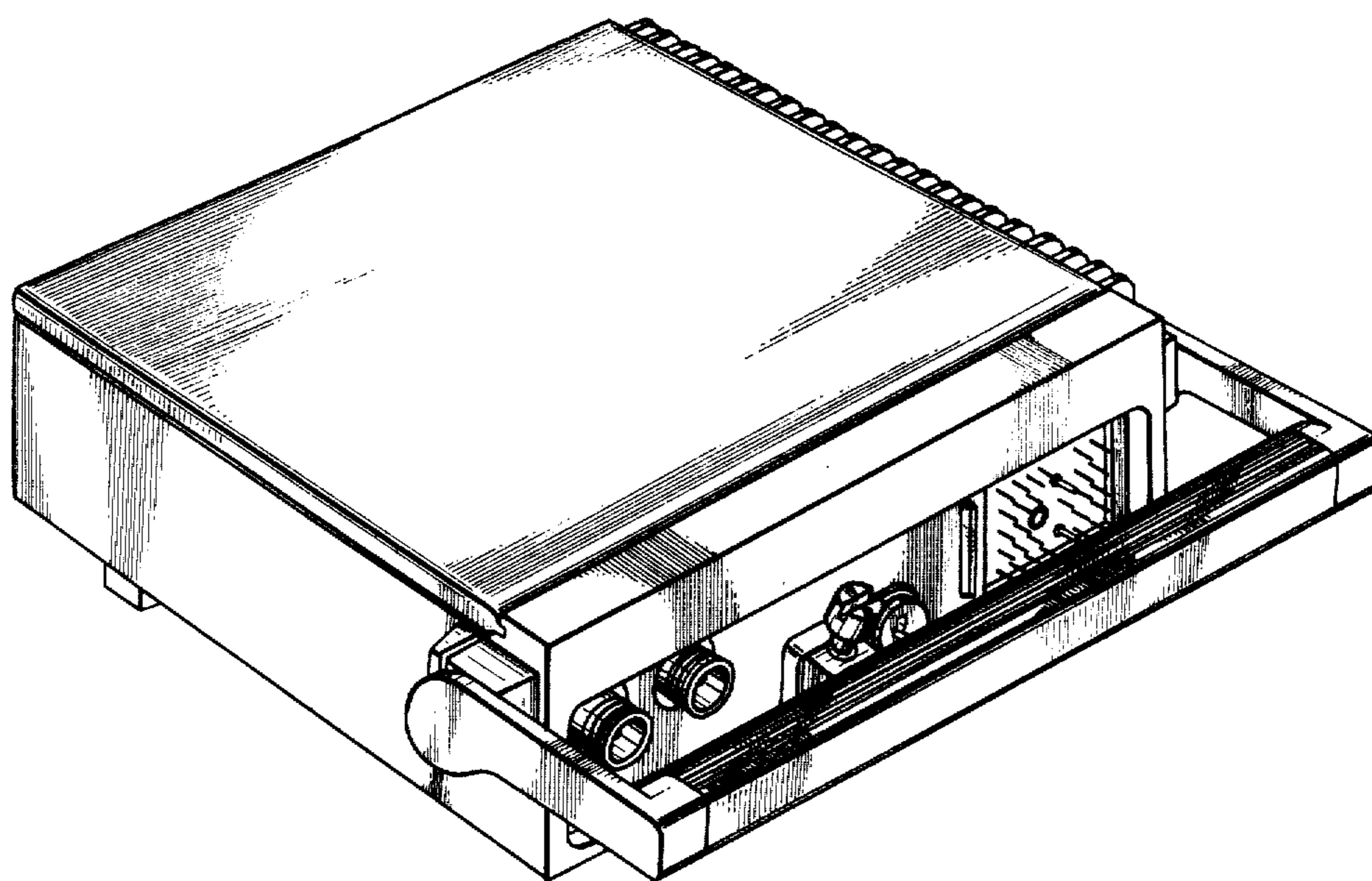

FIG. 8

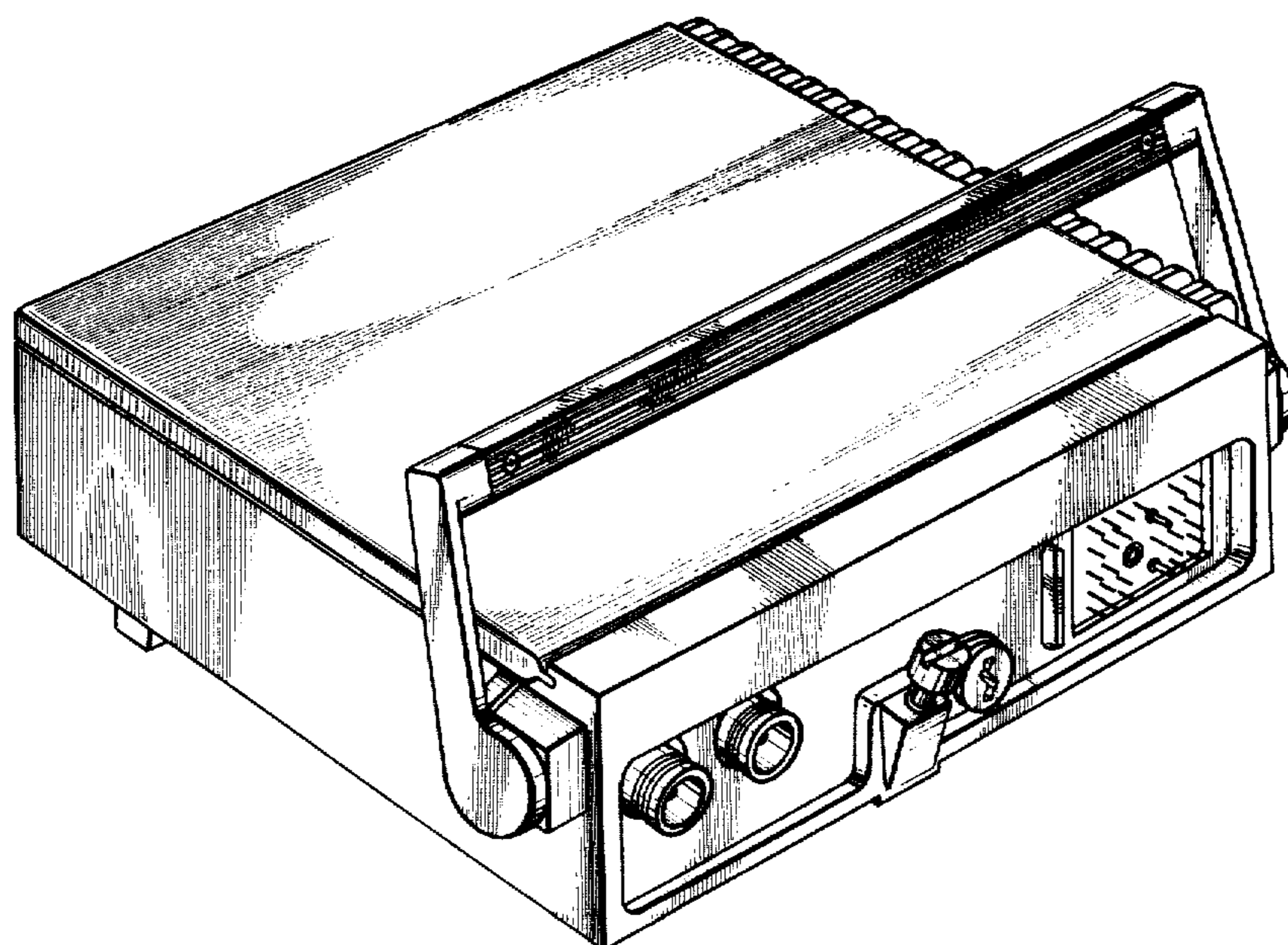

FIG. 9

