

[54] ELECTRICAL CONNECTOR CASING

[75] Inventor: Per Dahlberg, Saltjö-Boo, Sweden

[73] Assignee: Per Dahlberg Elektronik AB, Saltjö-Boo, Sweden

[**] Term: 14 Years

[21] Appl. No.: 188,957

[22] Filed: Sep. 19, 1980

[51] Int. Cl. D13-03

[52] U.S. Cl. D13/24

[58] Field of Search D13/24, 27, 28, 29, D13/30; 339/107, 208, 119 R, 103 R, 103 M, 104

[56] References Cited

U.S. PATENT DOCUMENTS

D. 198,529	6/1964	Lewis	D13/27
3,638,169	1/1972	Caveney et al.	339/107
3,794,960	2/1974	Sugar	339/107
4,125,312	11/1978	Aimar	339/208 X

FOREIGN PATENT DOCUMENTS

1121157	1/1962	Fed. Rep. of Germany	339/103
2632644	1/1978	Fed. Rep. of Germany	339/208
407160	3/1934	United Kingdom	339/103 R

Primary Examiner—Susan J. Lucas
Attorney, Agent, or Firm—Frishauf, Holtz, Goodman and Woodward

[57] CLAIM

The ornamental design for an electrical connector casing, as shown and described.

DESCRIPTION

FIG. 1 is a front view of an electrical connector casing showing my new design, the rear view being identical; FIG. 2 is a side view thereof, the opposite side view thereof being identical; FIG. 3 is a top view thereof; FIG. 4 is a bottom view thereof; FIG. 5 is an elevational view of the interior of one of two halves of the casing, the second half, the interior of which is a mirror image of that shown, is omitted for purposes of disclosure; FIG. 6 is a bottom view of the half as shown in FIG. 5; FIG. 7 is a longitudinal section thereof, on an enlarged scale, taken along the line 7-7 in FIG. 5, the corresponding view of the other half being identical; FIG. 8 is a longitudinal section thereof, on an enlarged scale, taken along the line 8-8 in FIG. 5, the corresponding sectional view of the other half being identical.

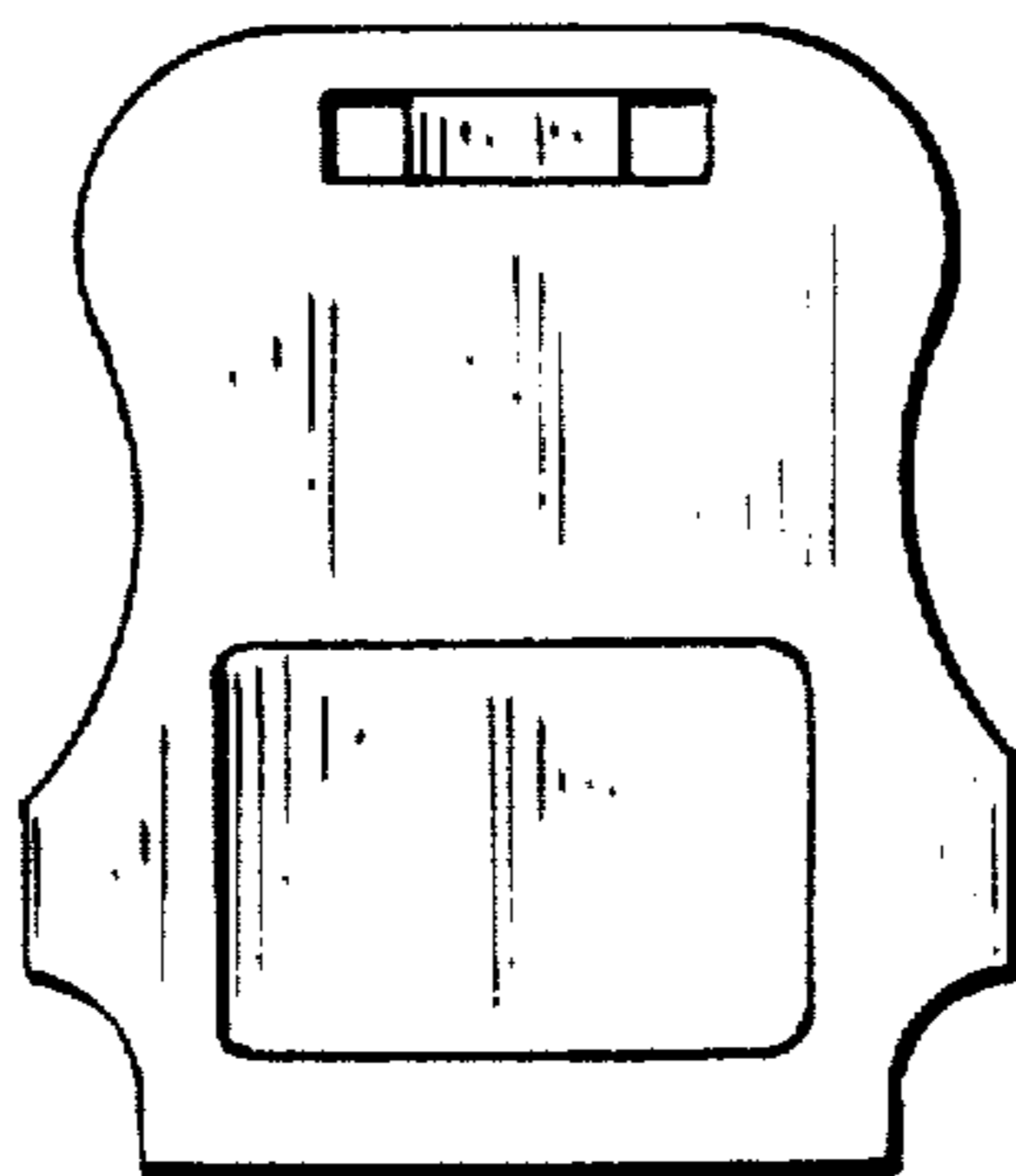

FIG. 1

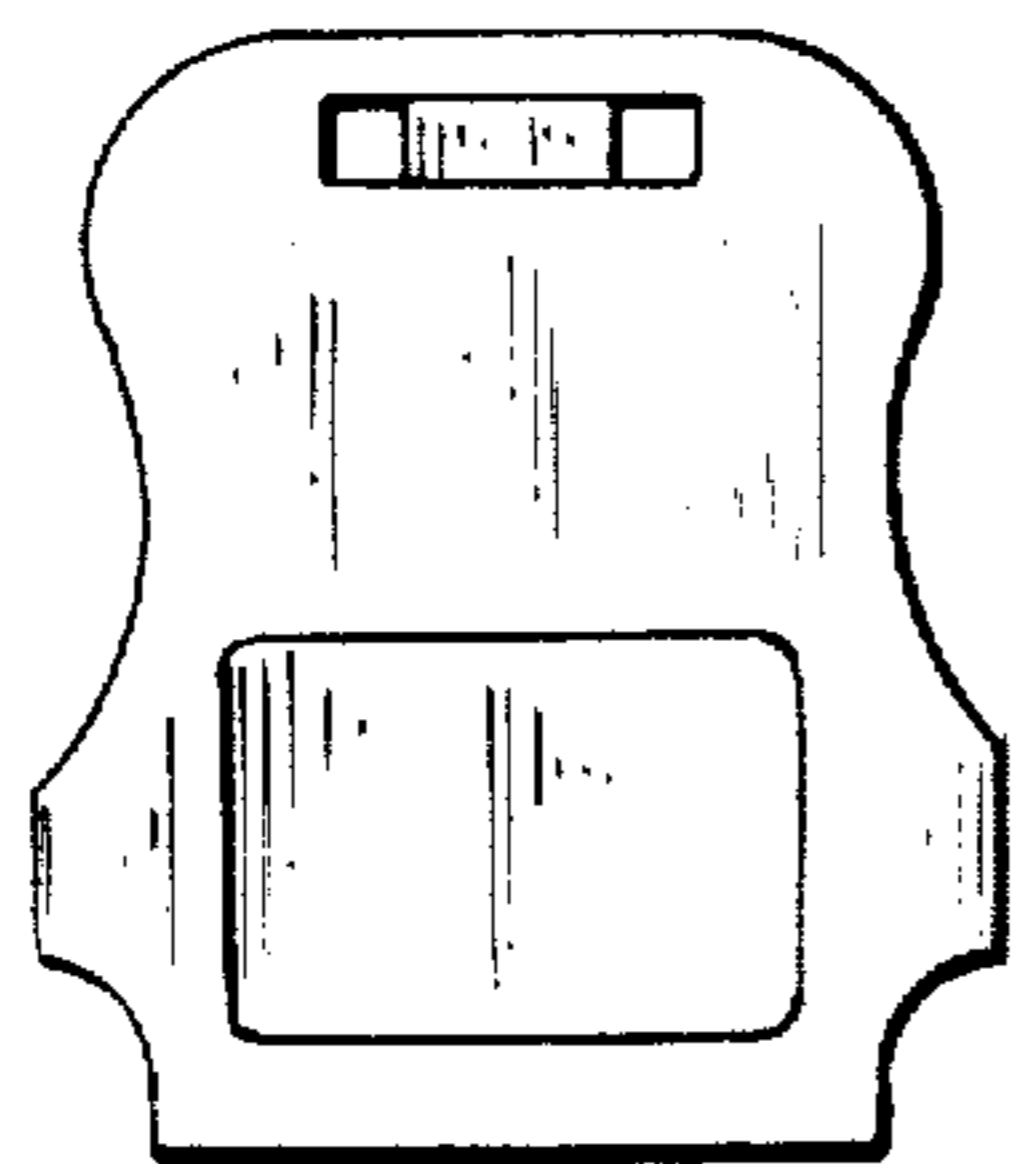

FIG. 2

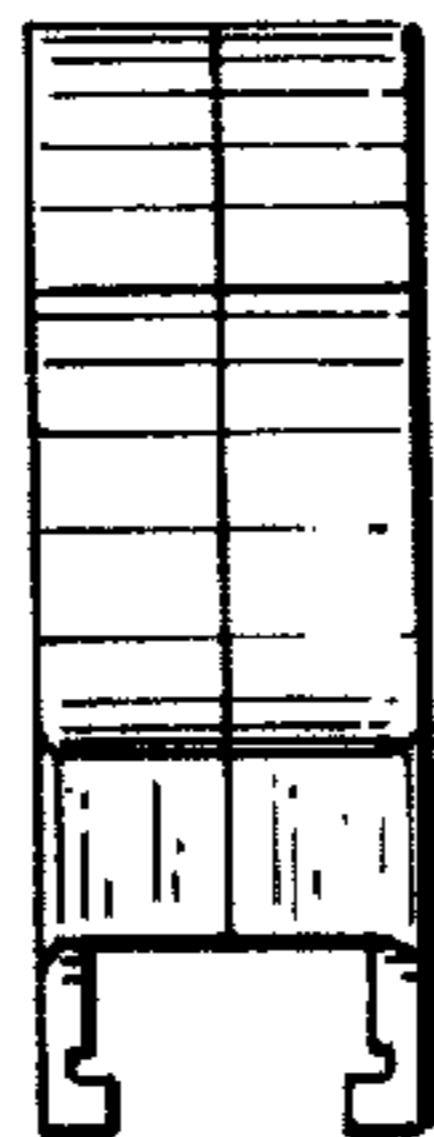

FIG. 3

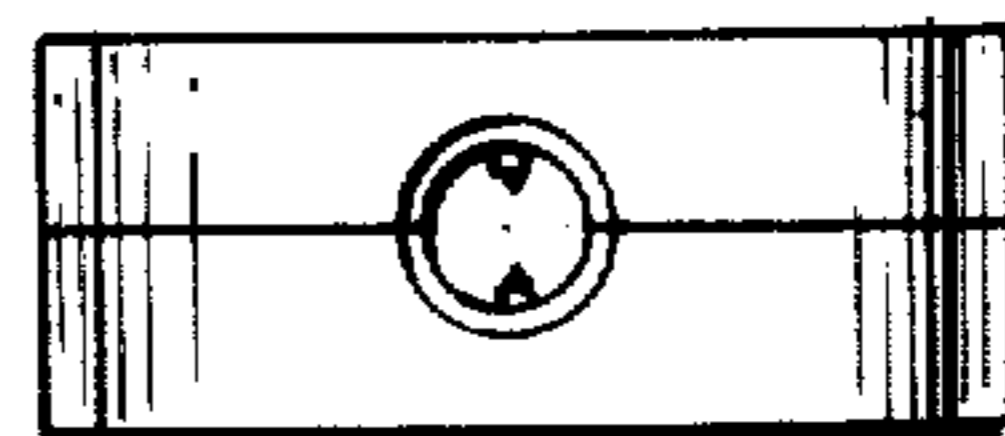

FIG. 4

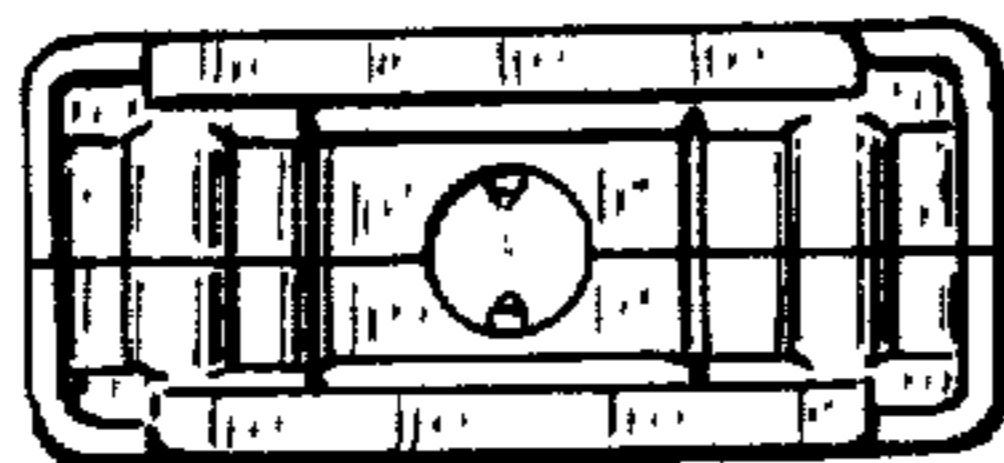

FIG. 5

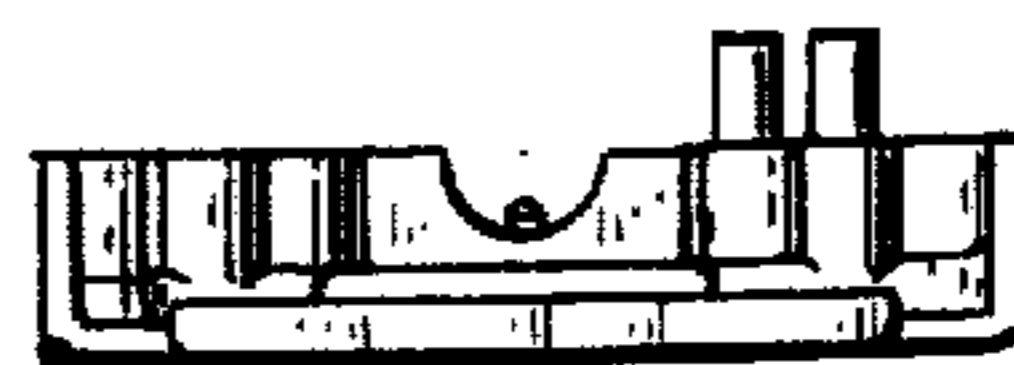
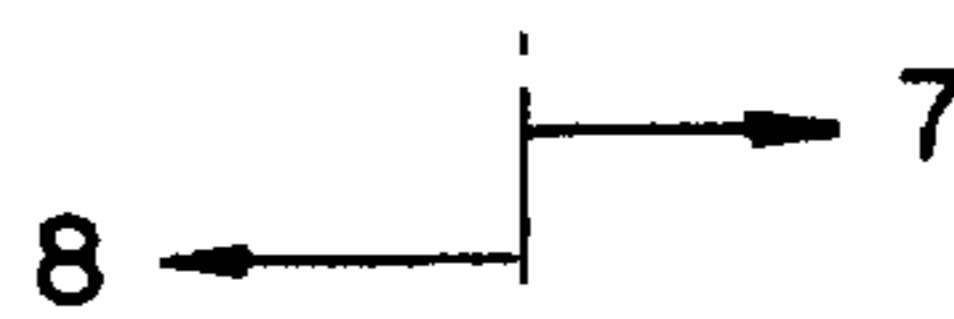
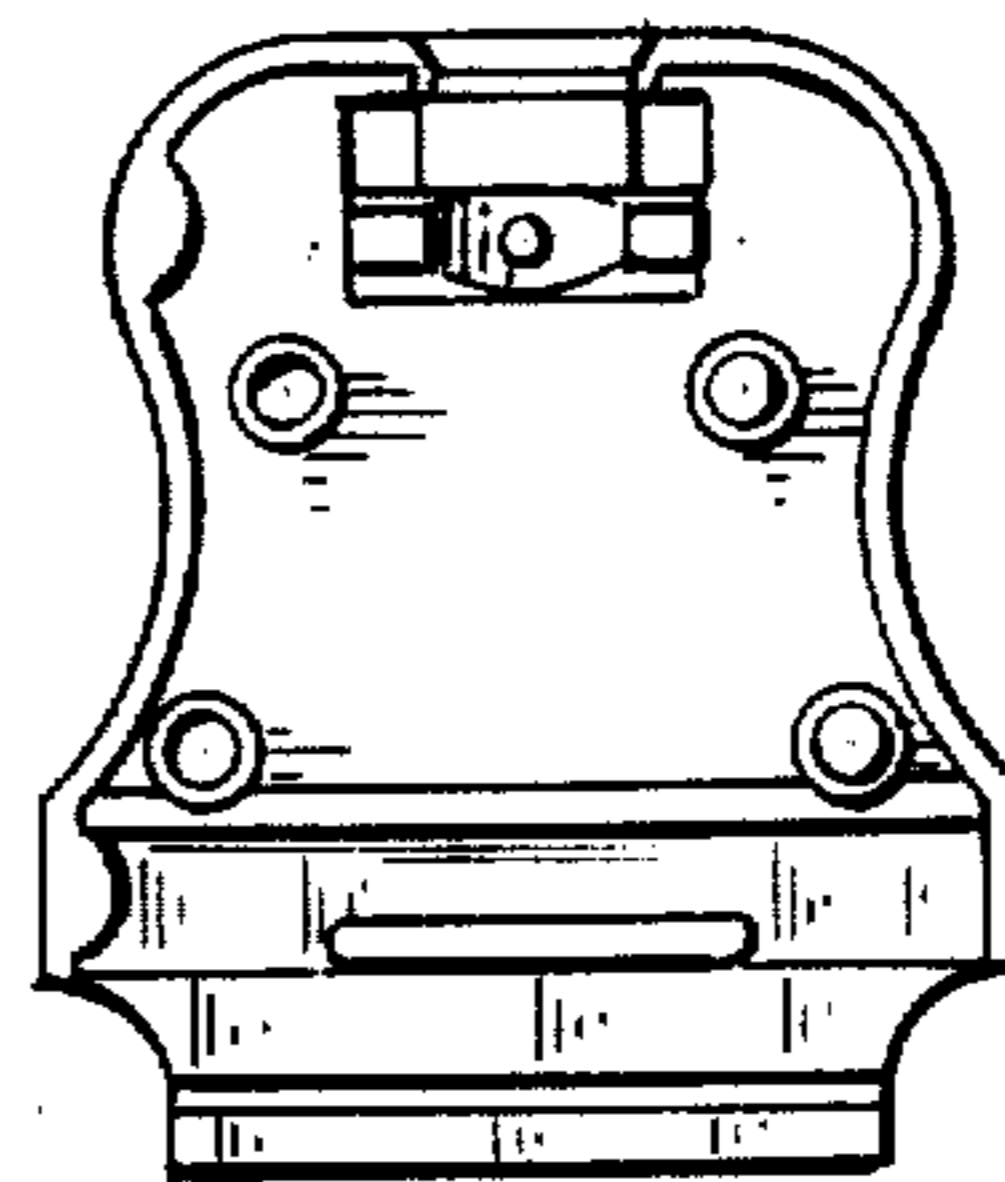
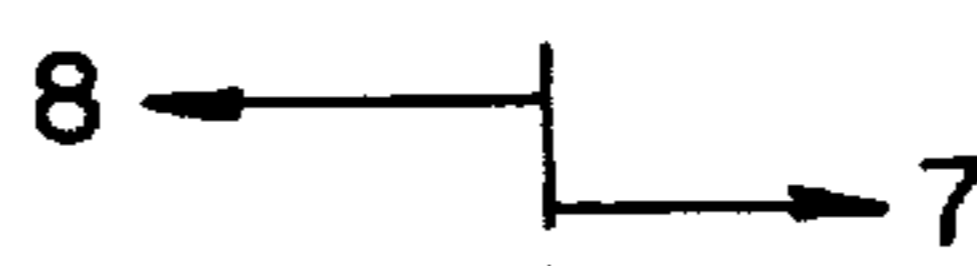

FIG. 6

FIG. 7

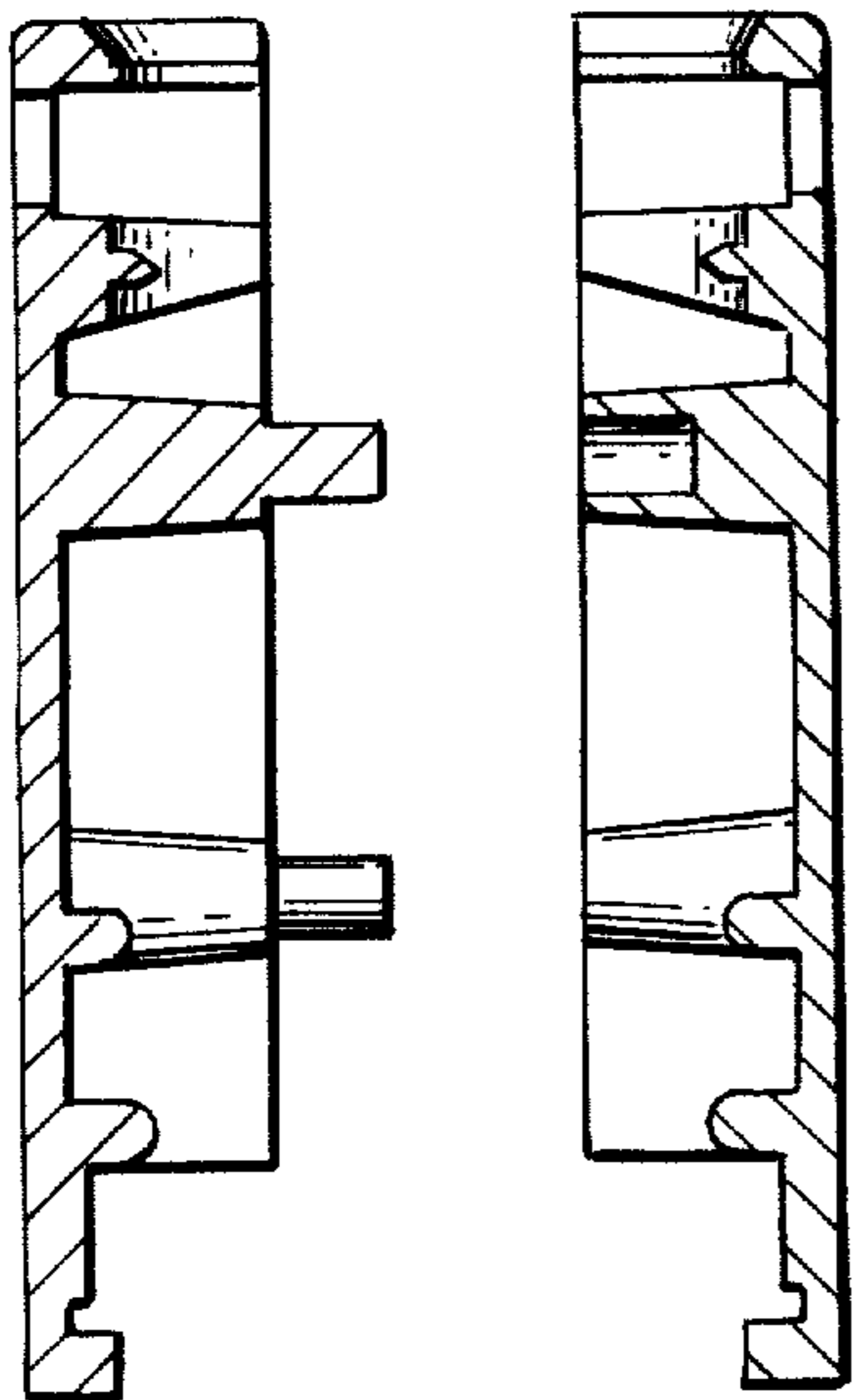

FIG. 8