

[54] **TIRE**

[75] **Inventor:** Philip S. Hammond, Akron, Ohio

[73] **Assignee:** The Goodyear Tire & Rubber Company, Akron, Ohio

[**] **Term:** 14 Years

[21] **Appl. No.:** 182,557

[22] **Filed:** Aug. 29, 1980

[51] **Int. Cl.** D12-15

[52] **U.S. Cl.** D12/147; D12/148

[58] **Field of Search** D12/136, 137, 140, 141, D12/146-151; 152/209 R, 209 B, 209 D

[56]

References Cited

U.S. PATENT DOCUMENTS

D. 162,410 3/1951 Hawkinson D12/136
D. 163,518 6/1951 Hardeman D12/146
D. 163,539 6/1951 Parker D12/146
D. 229,371 11/1973 Shughart D12/146

Primary Examiner—James M. Gandy
Attorney, Agent, or Firm—Frank Pincelli

[57]

CLAIM

The ornamental design for a tire, substantially as shown and described.

DESCRIPTION

FIG. 1 is a perspective view, partly schematic, of a tire showing the new design, it being understood that the tread pattern is repeated throughout the circumference of the tire as shown schematically by solid lines; FIG. 2 is a front elevational view thereof; and FIG. 3 is a side elevational view thereof with a portion cut away for convenience of illustration.

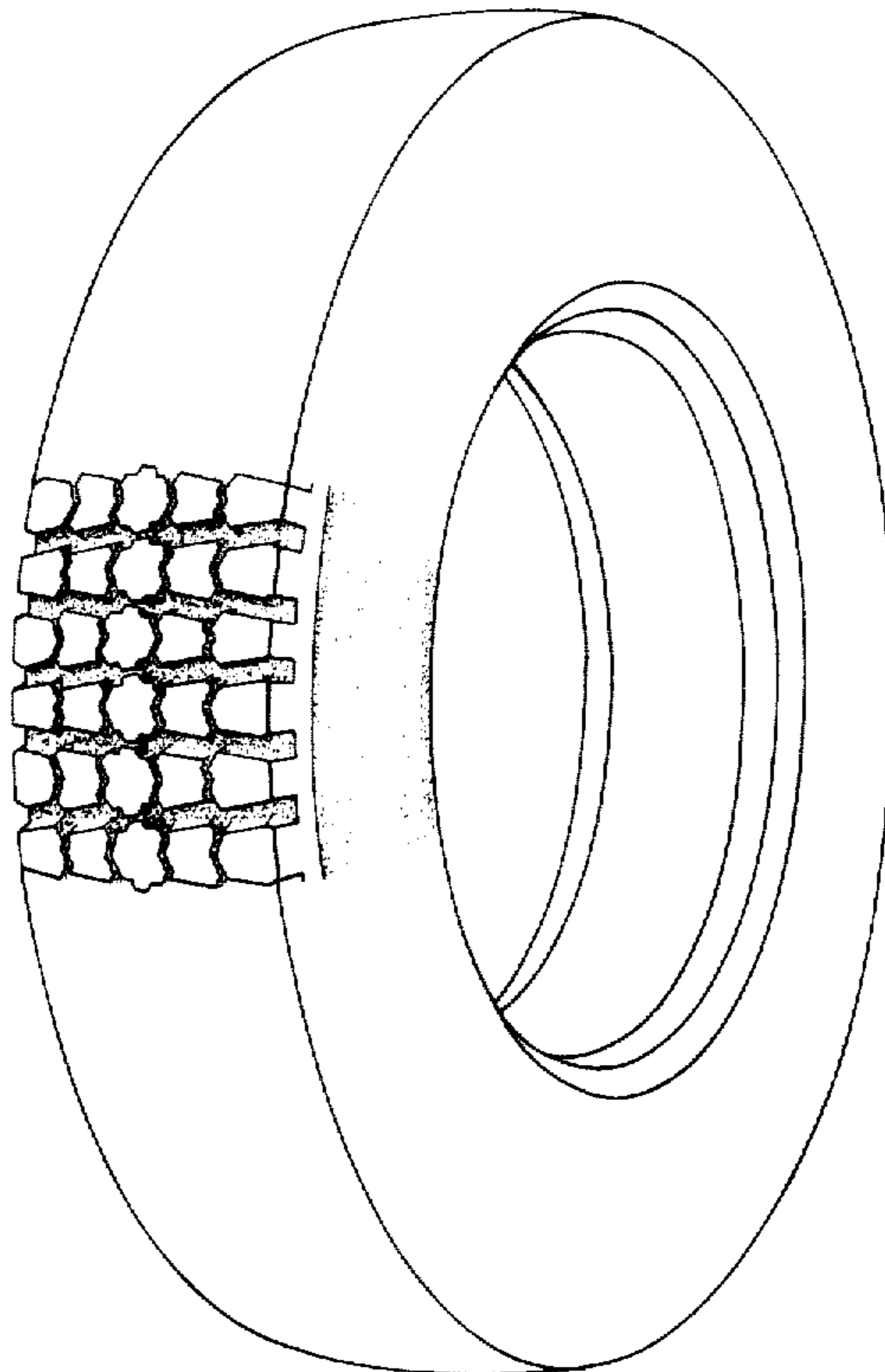

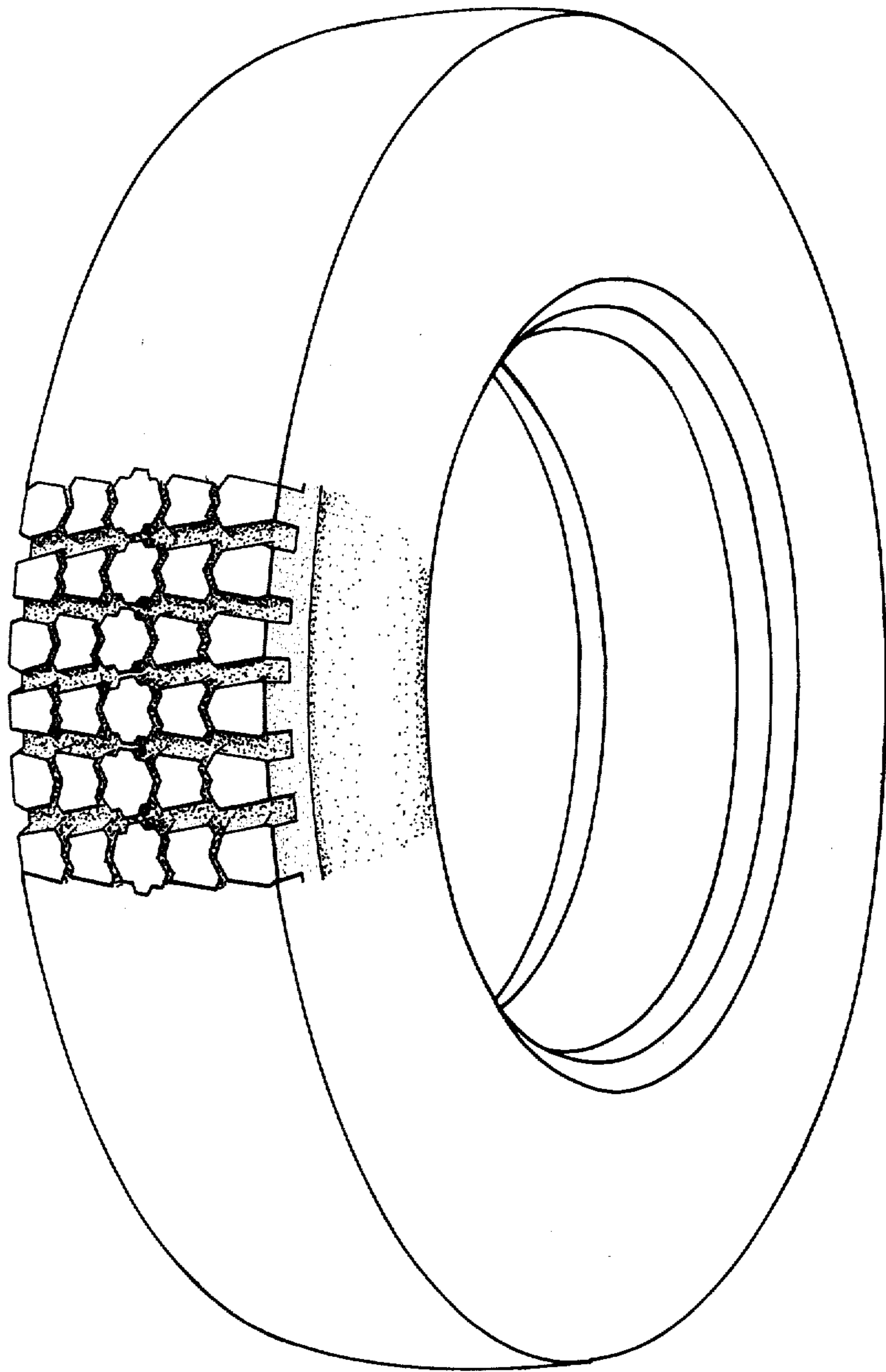

FIG. 1

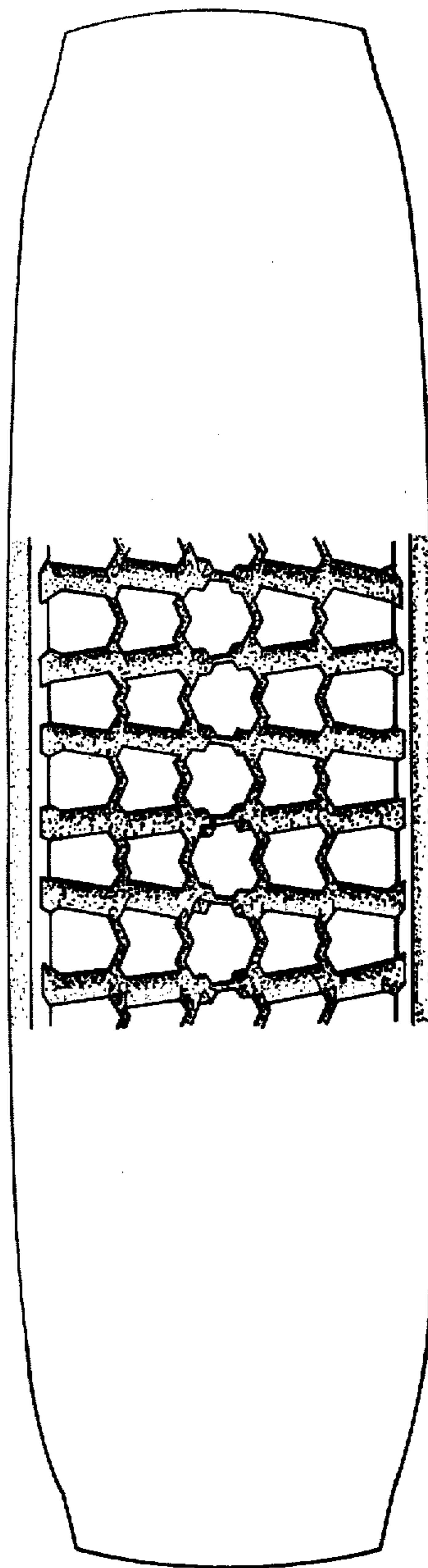

FIG. 2

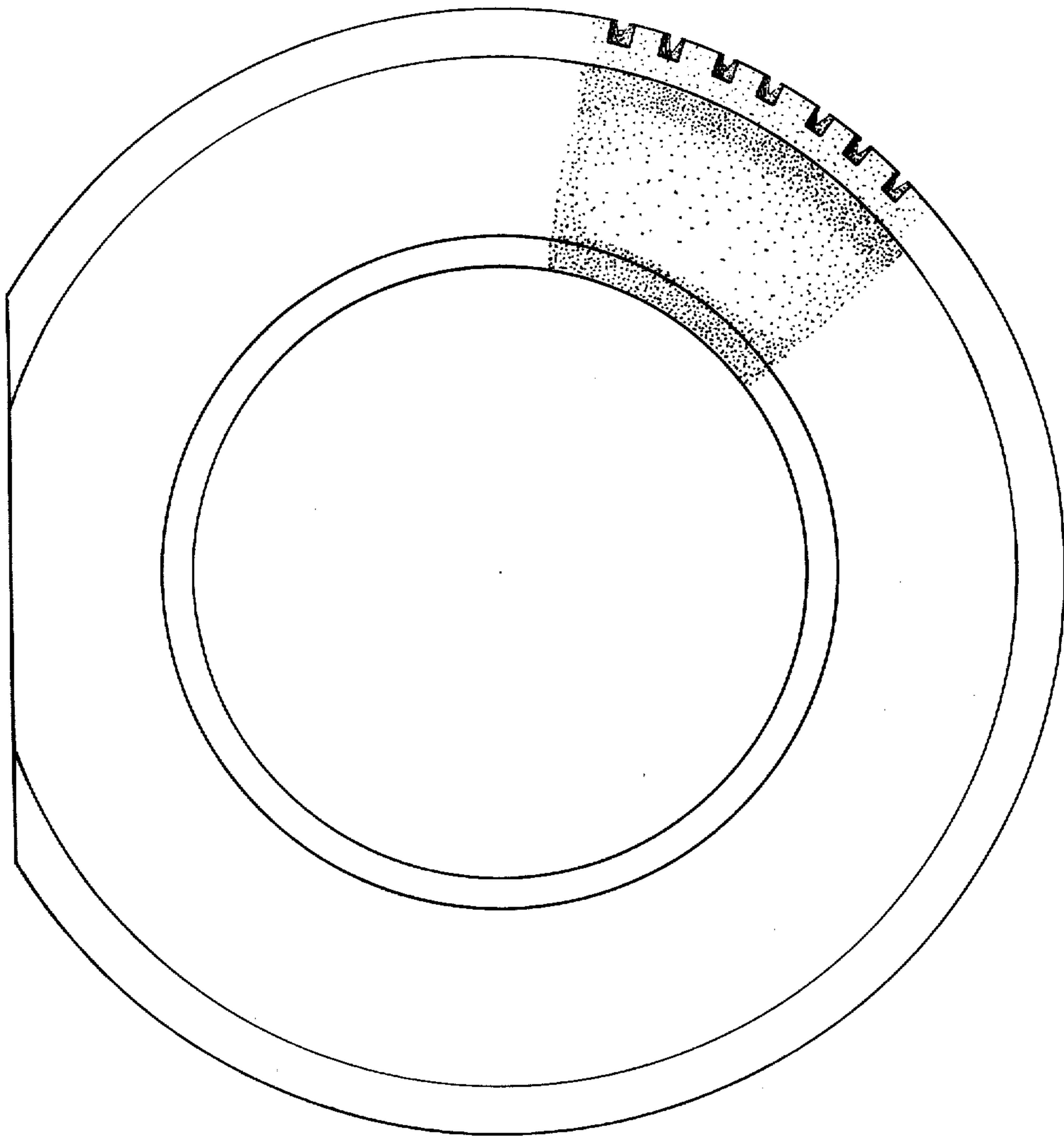

FIG. 3