

[54] **SHOE UPPER**

[75] Inventor: **Jeremy J. Railton**, Los Angeles, Calif.

[73] Assignee: **Jungle Feet**, Los Angeles, Calif.

[\*\*] Term: **14 Years**

[21] Appl. No.: **142,067**

[22] Filed: **Apr. 21, 1980**

[51] Int. Cl. .... **D2-04**

[52] U.S. Cl. .... **D2/326**

[58] Field of Search ..... **D2/308-309, D2/310, 311, 313-314, 326, 278, 279, 317; 36/114, 115, 45, 47**

[56] **References Cited**

**PUBLICATIONS**

*Boot & Shoe Recorder-2/73-p. 2-Shoe (upper) at center.*

*Gamble Aldens Christmas Cat. 1970-p. 392-"Tiger Paws" at bottom-left.*

*Primary Examiner—Nelson C. Holtje  
Attorney, Agent, or Firm—Fulwider, Patton, Rieber, Lee & Utecht*

[57] **CLAIM**

The ornamental design for a shoe upper, substantially as shown and described.

**DESCRIPTION**

FIG. 1 is a top and right front perspective view of a shoe upper showing my new design; FIG. 2 is a left side elevational view thereof; FIG. 3 is a rear elevational view thereof; and FIG. 4 is a top plan view thereof.

The stippling indicates areas of color different from the light and dark areas of the shoe upper as shown. The broken-line showings of a shoe sole and toe cap are environmental only and form no part of the claimed design.



*FIG. 1.*

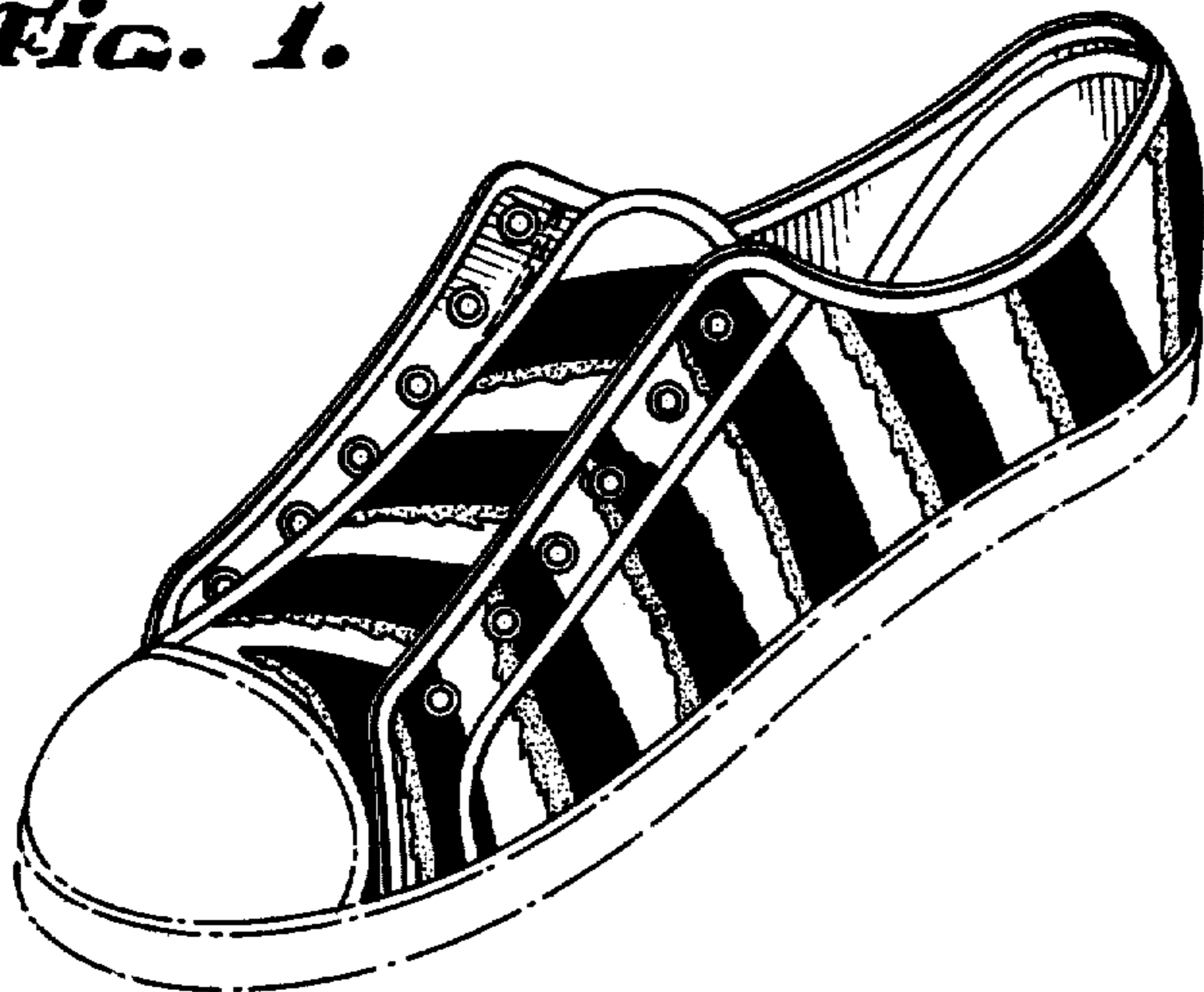

*FIG. 3.*

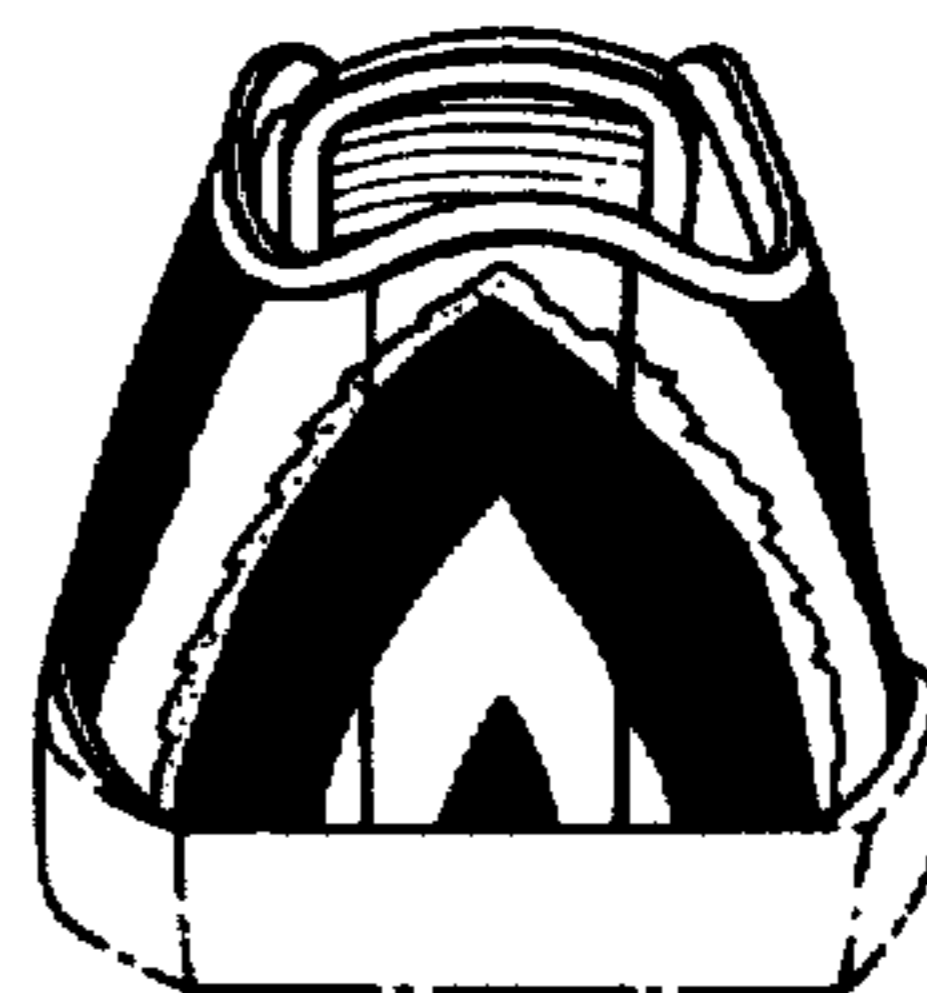

*FIG. 2.*

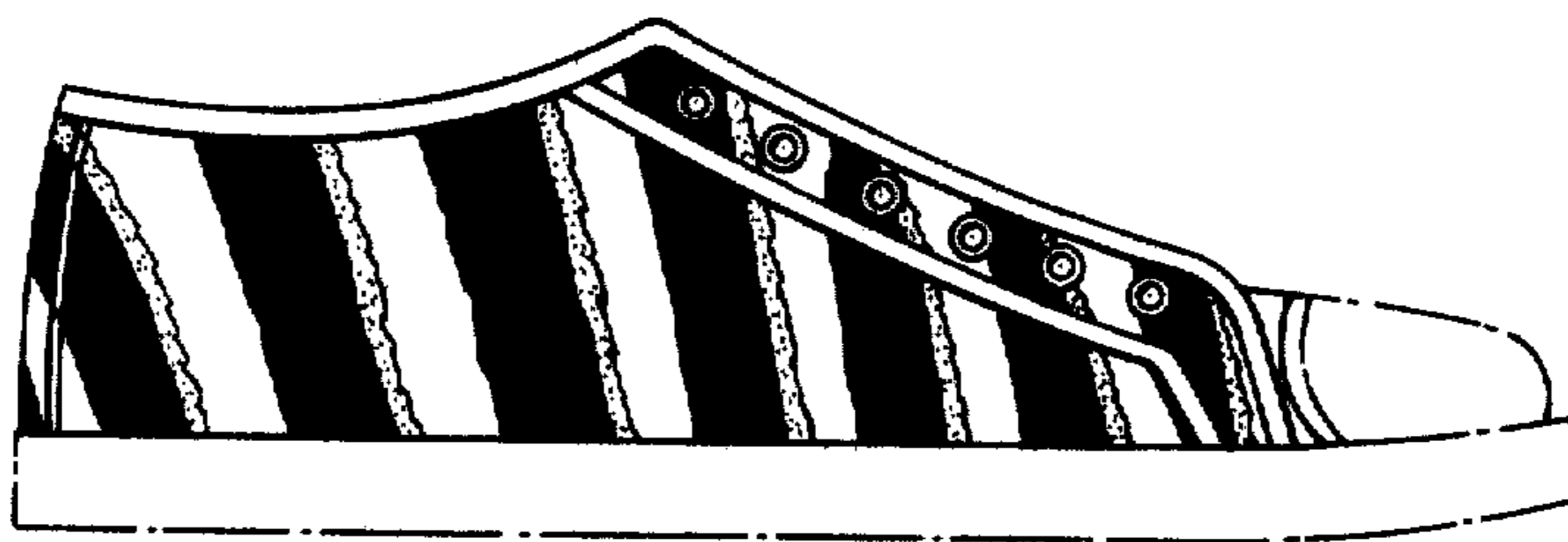

*FIG. 4.*

