

[54] **SPORT SHOE SOLE UNIT**
 [75] Inventor: **Masanobu Inohara**, Akashi, Japan
 [73] Assignee: **Asics Corporation**, Kobe, Japan
 [**] Term: **14 Years**
 [21] Appl. No.: **172,719**
 [22] Filed: **Jul. 28, 1980**

D. 257,597 12/1980 Ueno D2/320 X
 D. 257,908 1/1981 Inohara D2/320 X
 3,793,750 2/1974 Bowerman 36/59 C

FOREIGN PATENT DOCUMENTS

14654 of 1909 United Kingdom .
 636849 5/1950 United Kingdom .

OTHER PUBLICATIONS

Sporting Goods Dealer-9/77—"Tuf-Trak" Soles on Shoe at center.

Primary Examiner—Nelson C. Holtje

Related U.S. Application Data
 [62] Division of Ser. No. 911,443, Jun. 1, 1978.

Foreign Application Priority Data

Dec. 22, 1977 [JP] Japan 52-51072

[51] **Int. Cl.** **D2-04**
 [52] **U.S. Cl.** **D2/320**
 [58] **Field of Search** D2/309, 310, 311, 320,
 D2/321, 322; 36/25 R, 32 R, 59 R, 59 A, 59 C,
 113, 114, 129

[57] **CLAIM**

The ornamental design for a sport shoe sole unit, as shown.

DESCRIPTION

FIG. 1 is a bottom plan view of a sport shoe sole unit showing my new design;
 FIG. 2 is a top plan view thereof;
 FIG. 3 is a front elevational view thereof;
 FIG. 4 is a rear elevational view thereof;
 FIG. 5 is a left side elevational view thereof;
 FIG. 6 is a right side elevational view thereof.

[56] **References Cited**
U.S. PATENT DOCUMENTS

D. 255,957 7/1980 Pasquier D2/320

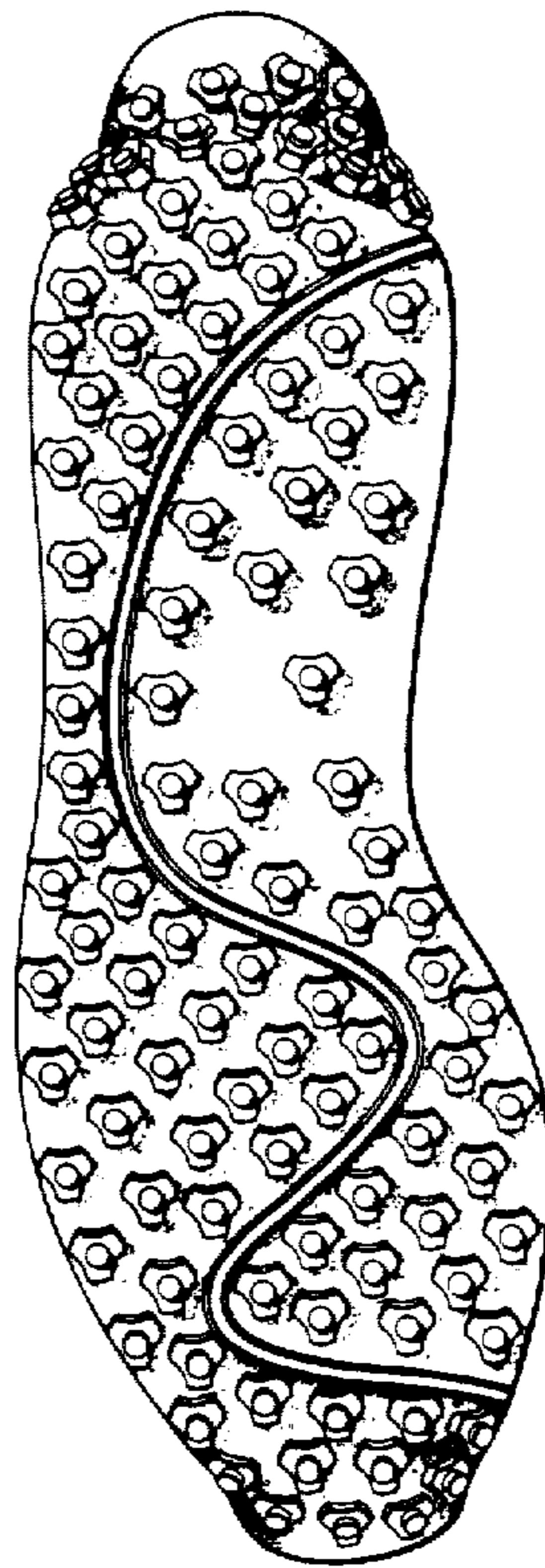

FIG. 1

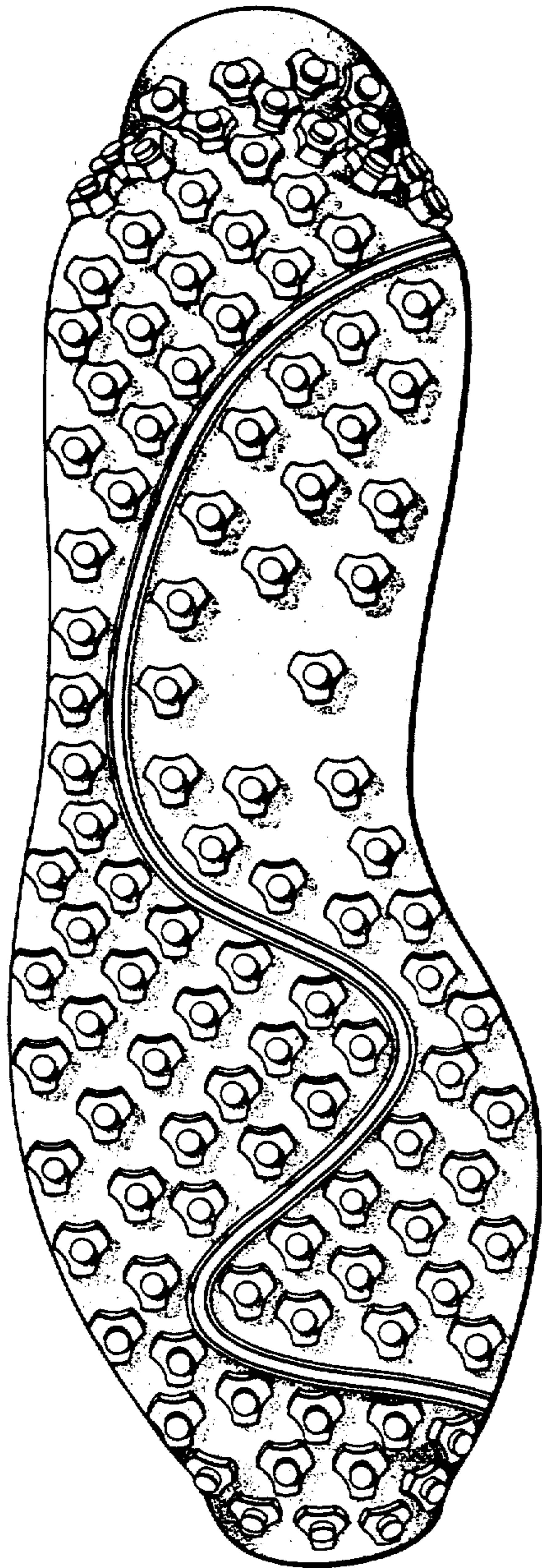

FIG. 2

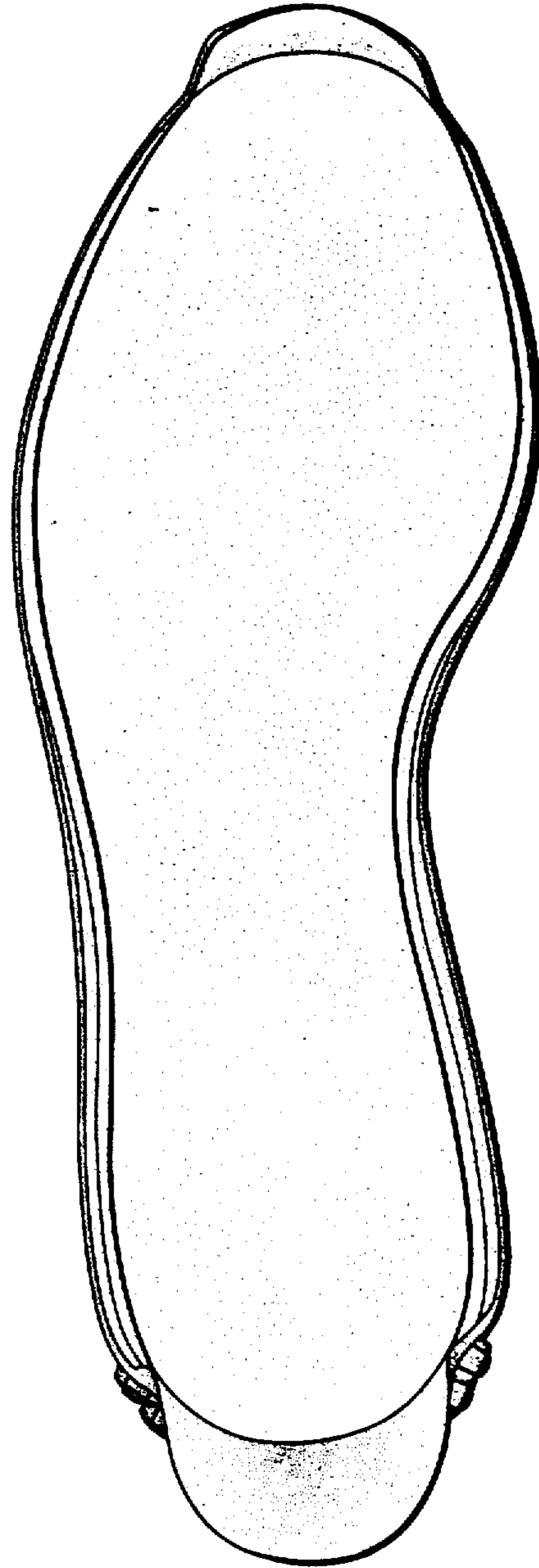

FIG. 3

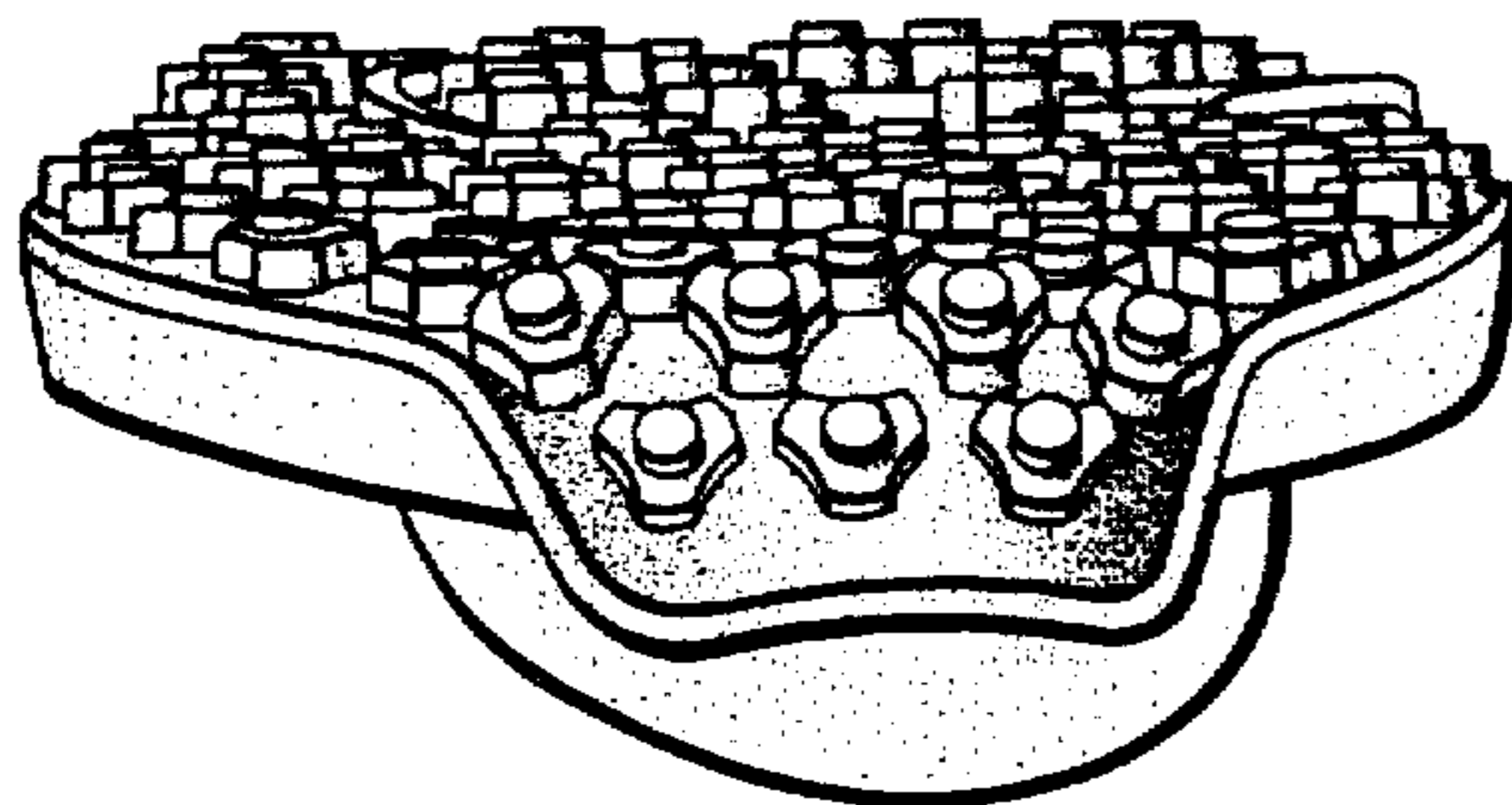

FIG. 4

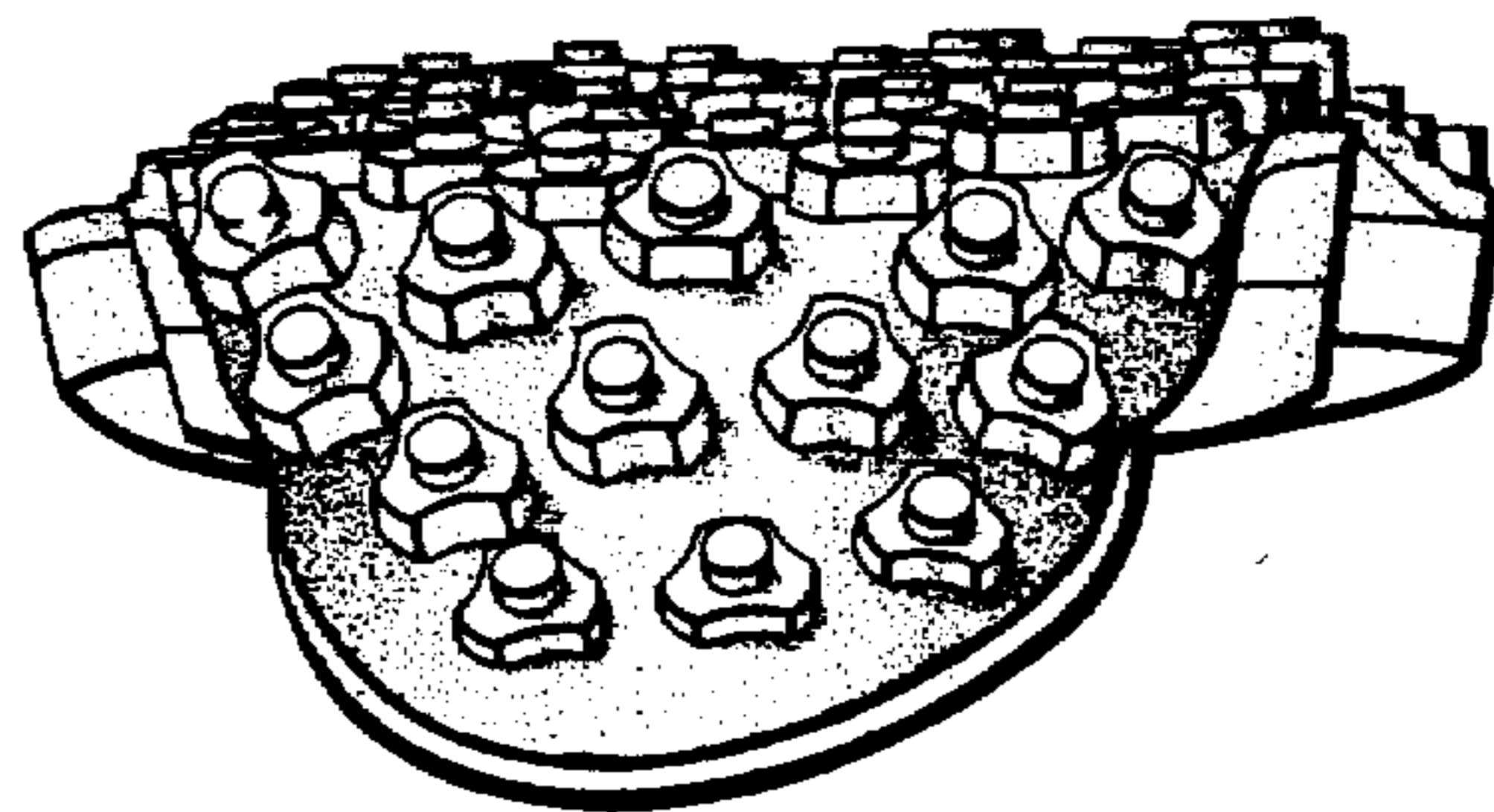

FIG. 5

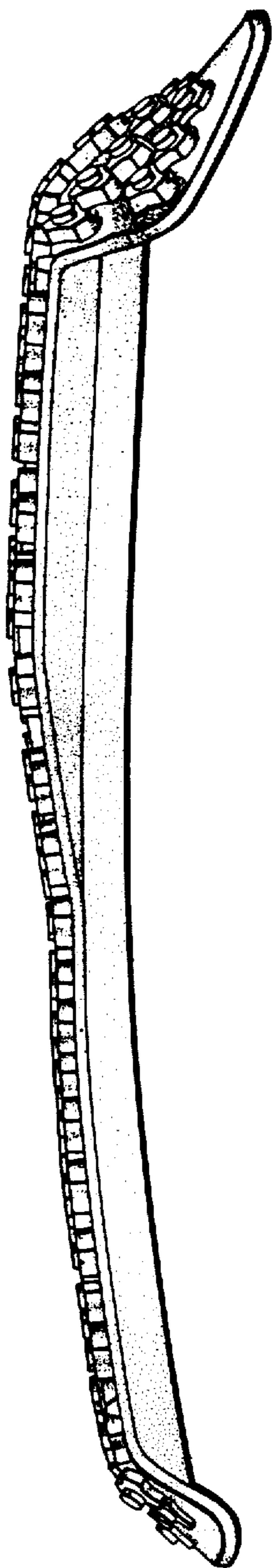

FIG. 6

