

[54] SPORT SHOE

[75] Inventor: Masanobu Inohara, Akashi, Japan

[73] Assignee: Asics Corporation, Kobe, Japan

[**] Term: 14 Years

[21] Appl. No.: 172,717

[22] Filed: Jul. 28, 1980

Related U.S. Application Data

[62] Division of Ser. No. 911,443, Jun. 1, 1978.

Foreign Application Priority Data

[30] Dec. 22, 1977 [JP] Japan 52-51072

[51] Int. Cl. D2-04

[52] U.S. Cl. D2/309

[58] Field of Search D2/309, 310, 311, 320;
36/59 C, 59 R, 59 A, 32 R, 113, 114, 129

[56]

References Cited

U.S. PATENT DOCUMENTS

D. 248,428	7/1978	Watanabe	D2/309
D. 248,429	7/1978	Inohara	D2/309
D. 251,817	5/1979	Inohara	D2/309
D. 257,597	12/1980	Uneno	D2/320 X
D. 257,908	1/1981	Inohara	D2/320 X
3,793,750	2/1974	Bowerman	36/59 C

FOREIGN PATENT DOCUMENTS

14654	of 1909	United Kingdom	.
636849	5/1950	United Kingdom	.

Primary Examiner—Nelson C. Holtje

[57]

CLAIM

The ornamental design for a sport shoe, as shown.

DESCRIPTION

FIG. 1 is a top plan view of a sport shoe showing my new design;
 FIG. 2 is a bottom plan view thereof;
 FIG. 3 is a front elevational view thereof;
 FIG. 4 is a rear elevational view thereof;
 FIG. 5 is a right side elevational view thereof;
 FIG. 6 is a left side elevational view thereof.

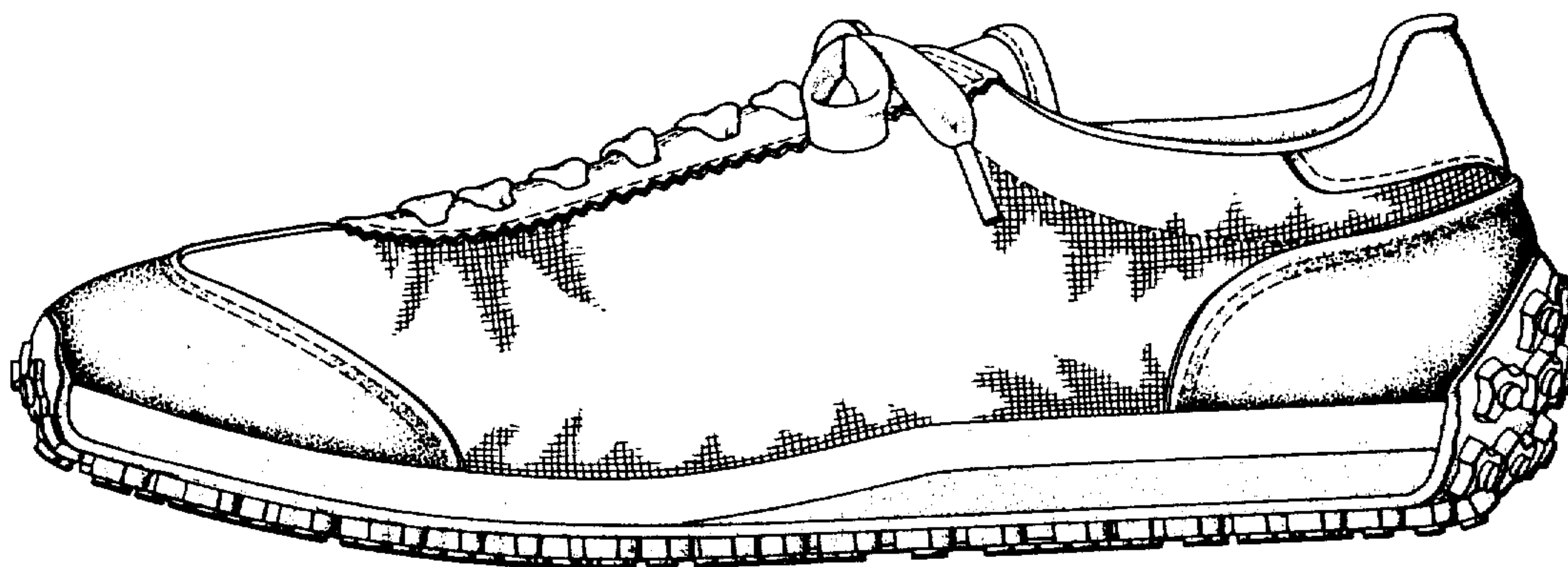

FIG. 1

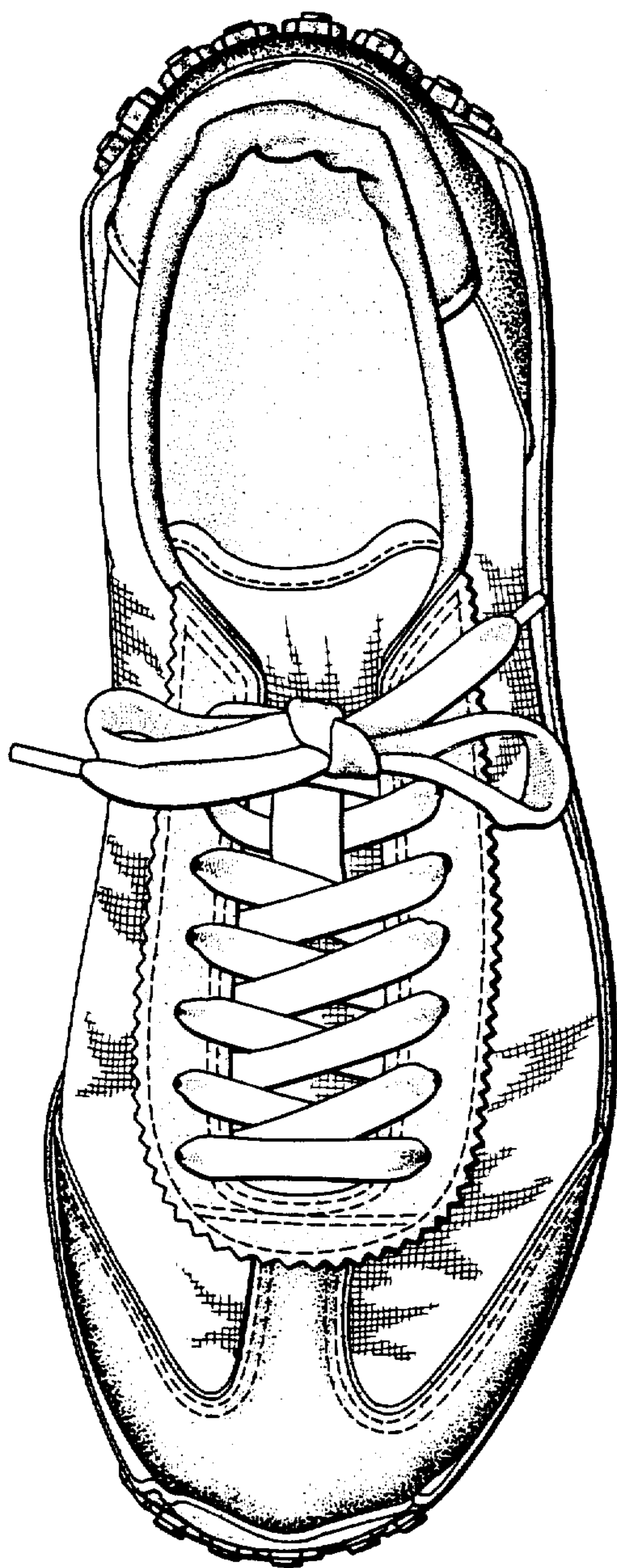

FIG. 2

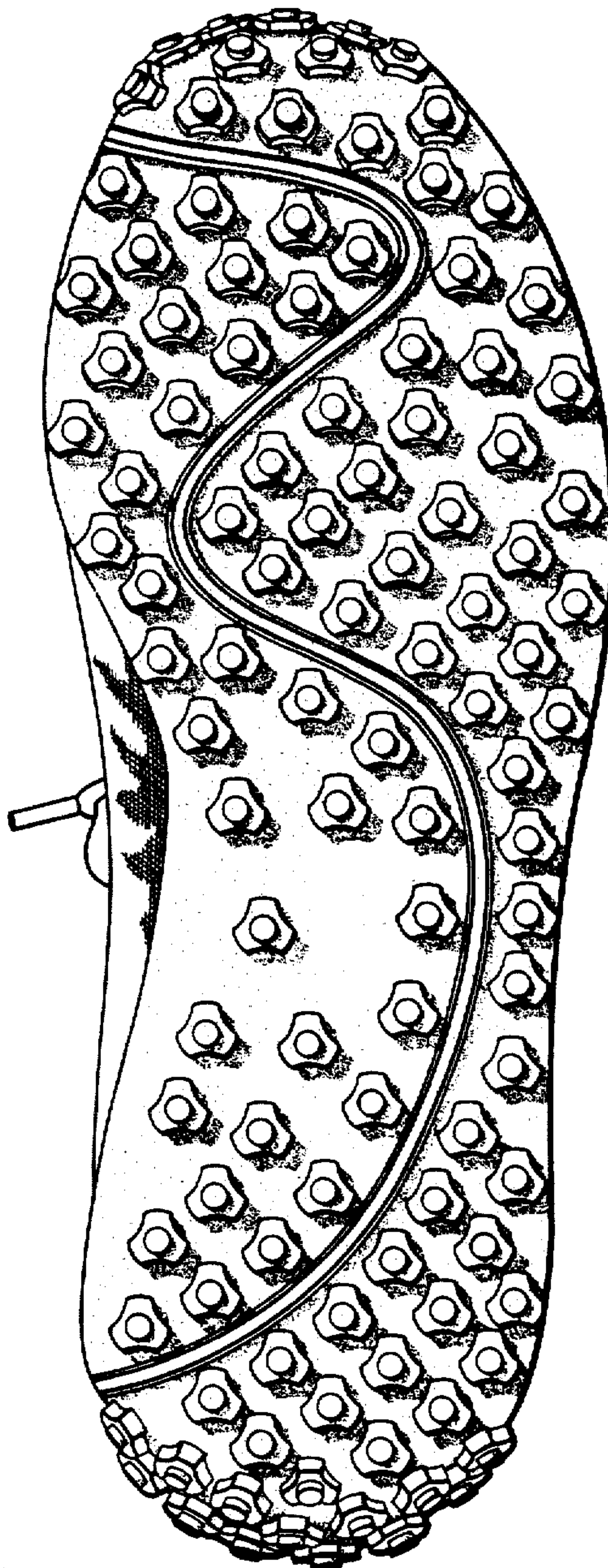

FIG. 3

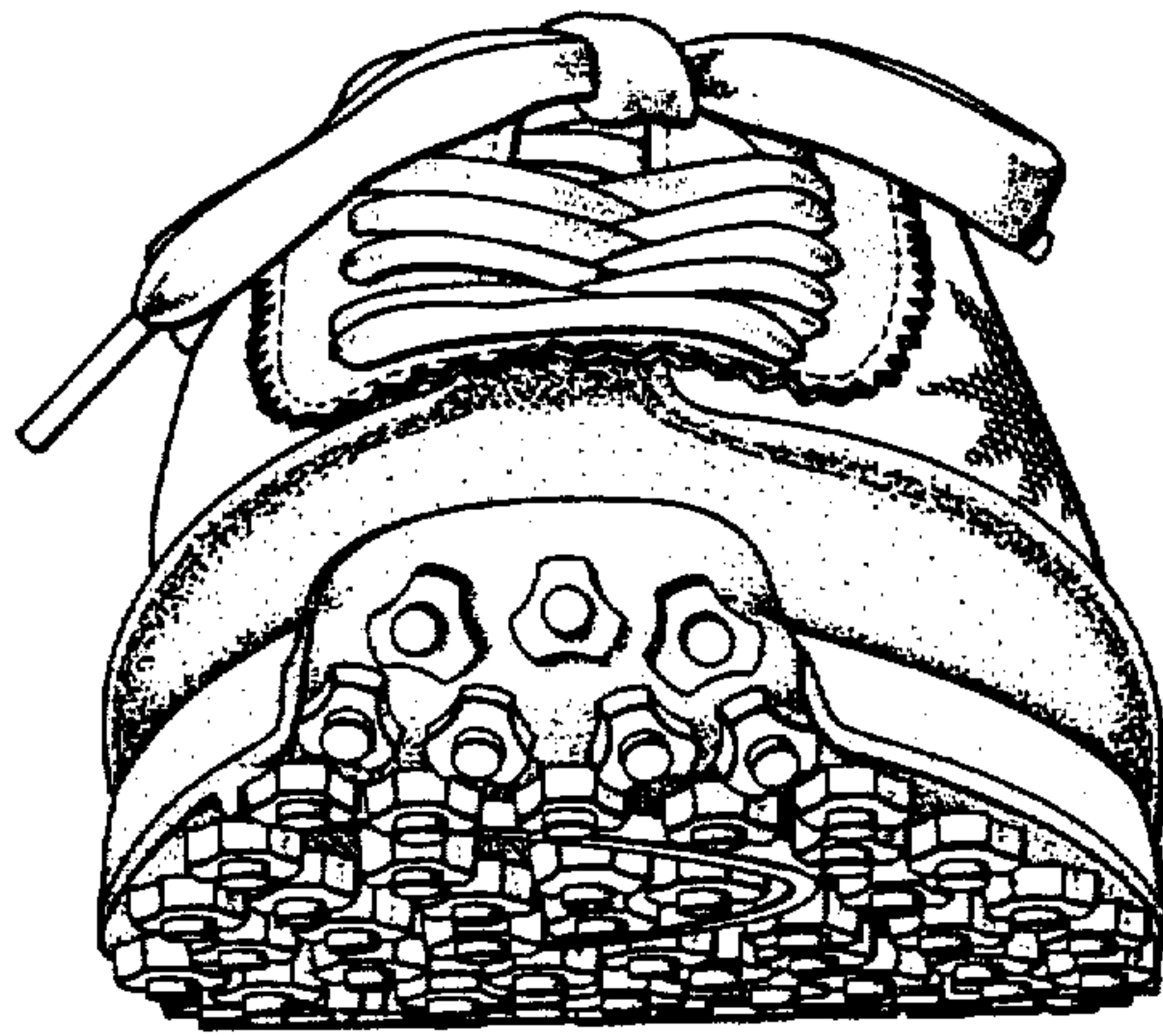

FIG. 4

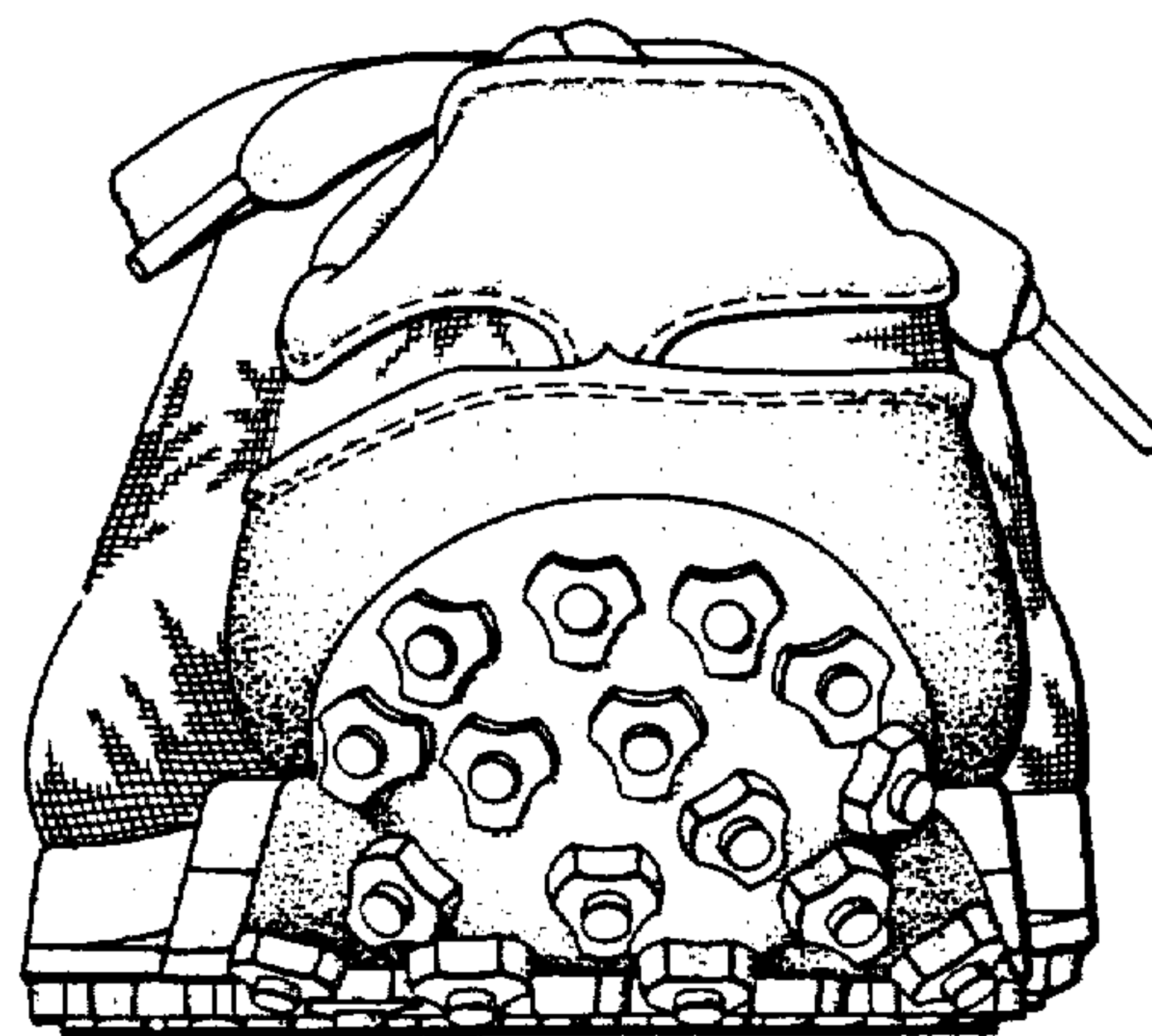

FIG. 5

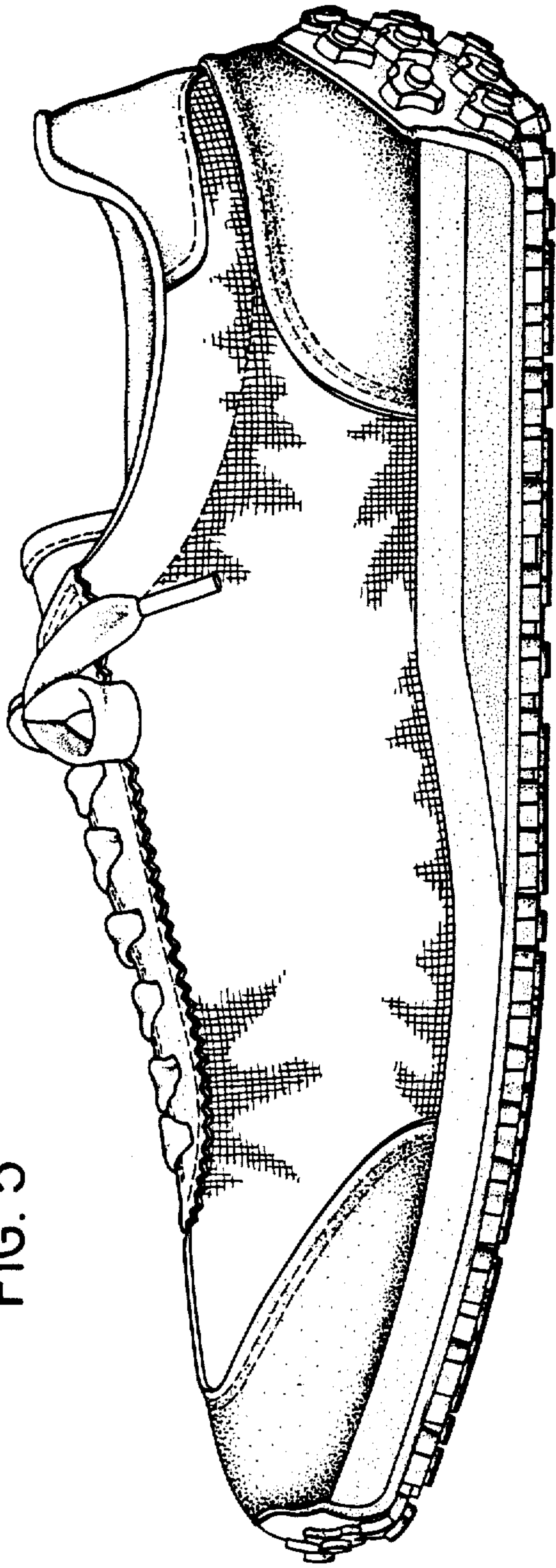

FIG. 6

