

[54] **SPORT SHOE SOLE UNIT**
 [75] Inventor: **Yoshio Ueno, Kobe, Japan**
 [73] Assignee: **Asics Corporation, Kobe, Japan**
 [**] Term: **14 Years**
 [21] Appl. No.: **170,938**
 [22] Filed: **Jul. 21, 1980**

D. 257,908 1/1980 Inohara D2/320 X
 3,793,750 2/1974 Bowerman 36/59 C

FOREIGN PATENT DOCUMENTS

14654 of 1909 United Kingdom D2/320
 636849 5/1950 United Kingdom 36/59 C

OTHER PUBLICATIONS

Sporting Goods Dealer-9/77-"Tuf-Trak" Soles on Shoe at center.

Primary Examiner-Nelson C. Holtje

Related U.S. Application Data

[62] Division of Ser. No. 895,286, Apr. 10, 1978.

[51] Int. Cl. **D2-04**

[52] U.S. Cl. **D2/320**

[58] Field of Search D2/309, 310, 319, 320,
D2/322; 36/32 R, 59 R, 59 A, 59 C, 114, 113,
129

[57] **CLAIM**

The ornamental design for a sport shoe sole unit, as shown and described.

DESCRIPTION

FIG. 1 is a bottom plan view of a sport shoe sole unit showing my new design;
 FIG. 2 is a top plan view thereof;
 FIG. 3 is a front elevational view thereof;
 FIG. 4 is a rear elevational view thereof;
 FIG. 5 is a left side elevational view thereof;
 FIG. 6 is a right side elevational view thereof.

[56] **References Cited**

U.S. PATENT DOCUMENTS

D. 255,957 7/1980 Pasquier D2/320
 D. 257,597 12/1980 Ueno D2/320

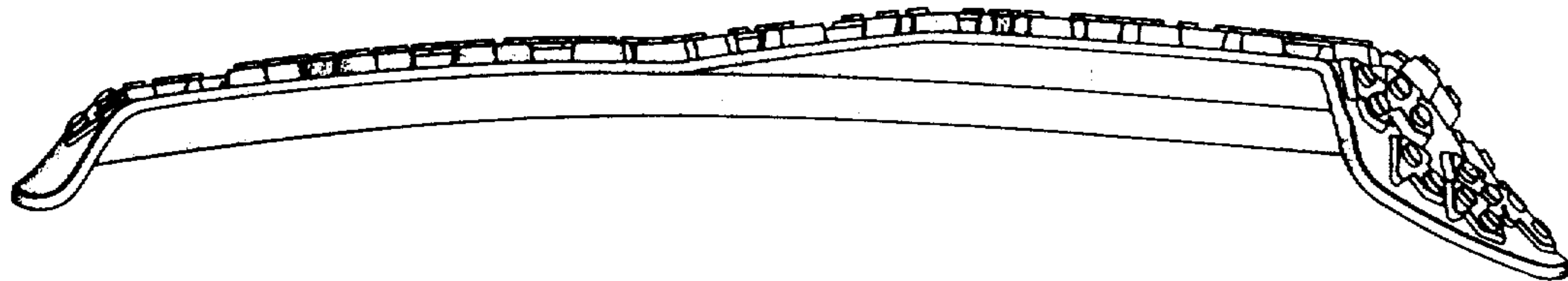

FIG. 1

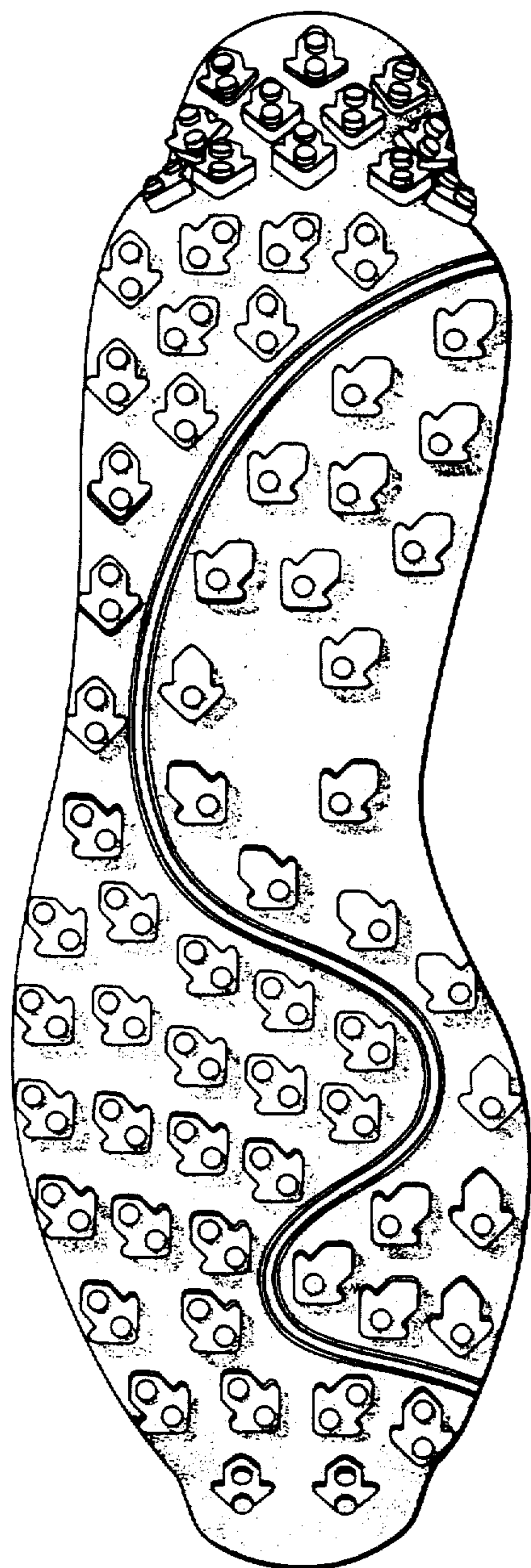

FIG. 2

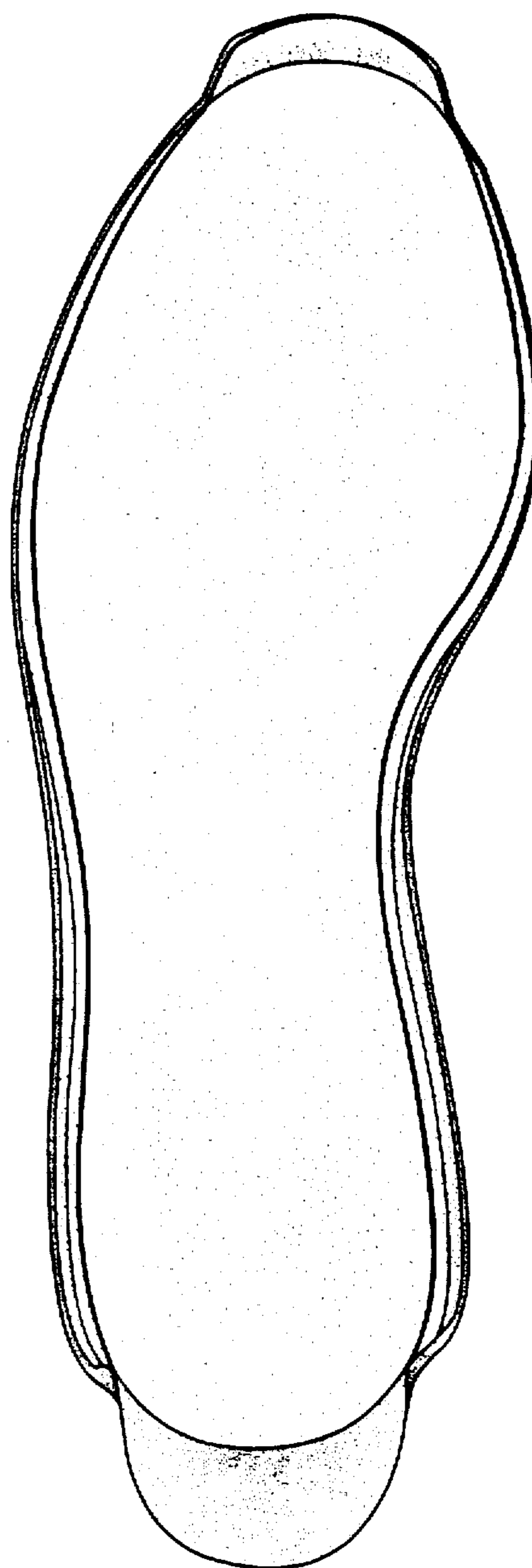

FIG. 3

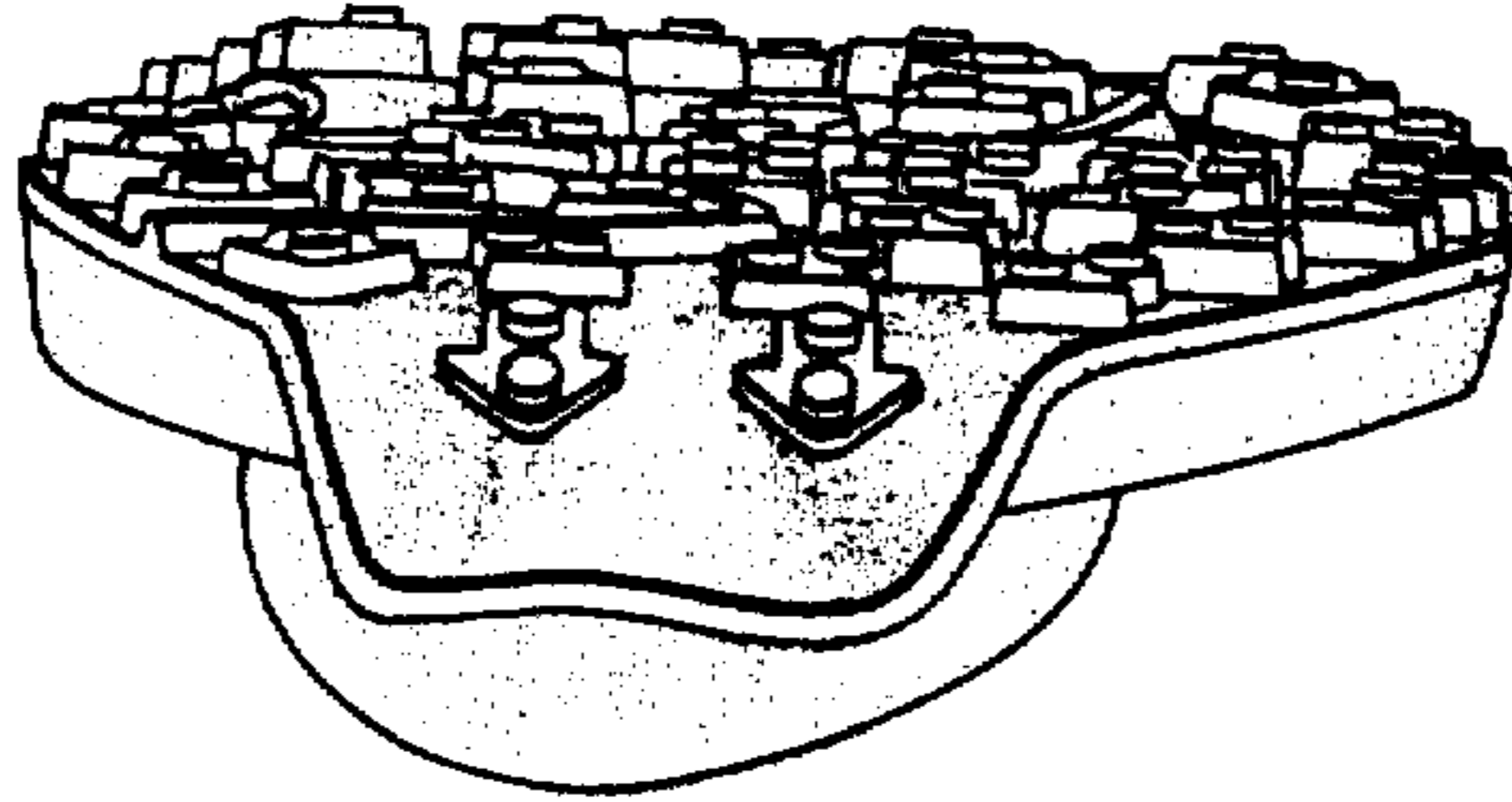

FIG. 4

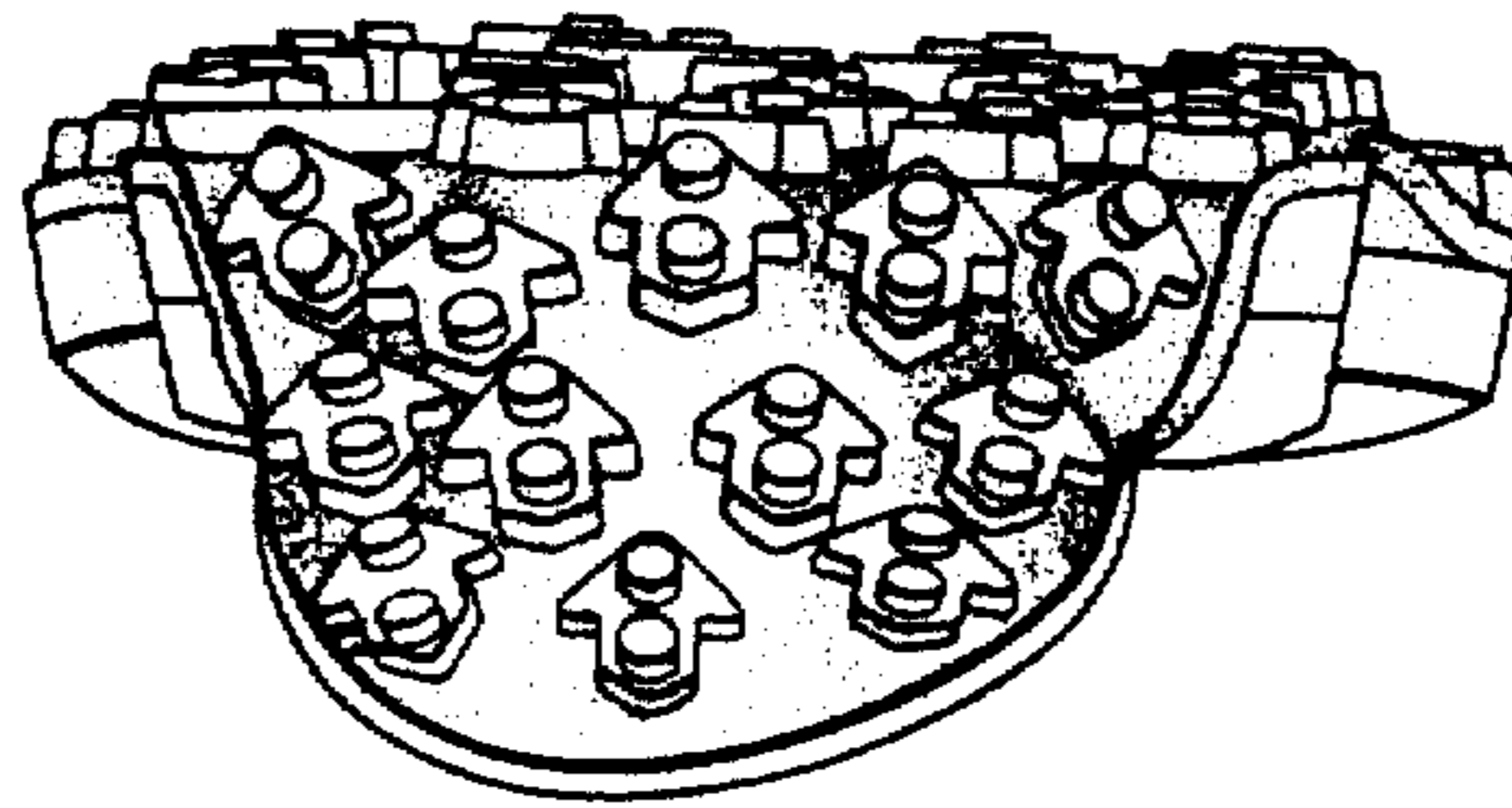

FIG. 5

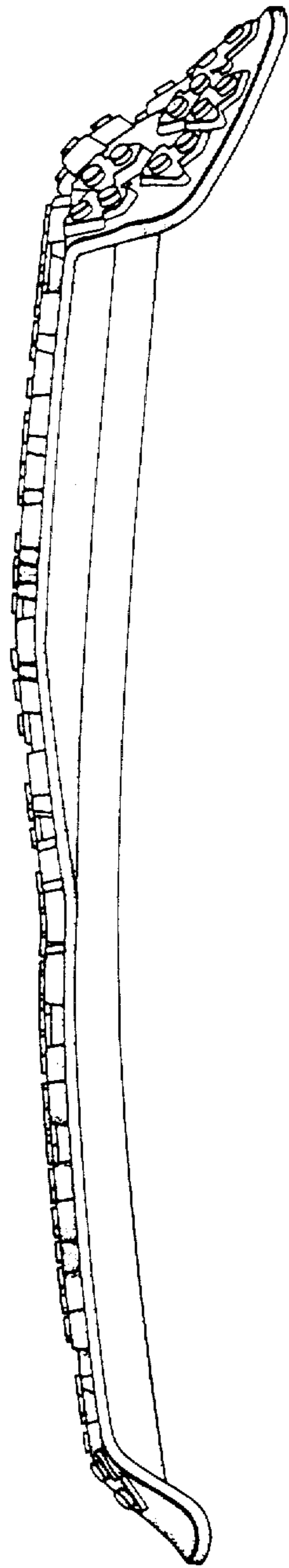

FIG. 6

