

[54] SPORT SHOE

[75] Inventor: Yoshio Ueno, Kobe, Japan
[73] Assignee: Asics Corporation, Kobe, Japan
[**] Term: 14 Years
[21] Appl. No.: 170,880
[22] Filed: Jul. 21, 1980

D. 251,817 5/1979 Inohara D2/309
D. 257,597 12/1980 Ueno D2/320 X
D. 257,908 1/1981 Inohara D2/320 X
3,793,750 2/1974 Bowerman 36/59 C

FOREIGN PATENT DOCUMENTS

14654 of 1909 United Kingdom D2/320
636849 5/1950 United Kingdom 36/59 C

Primary Examiner—Nelson C. Holtje

Related U.S. Application Data

[62] Division of Ser. No. 895,286, Apr. 10, 1978.
[51] Int. Cl. D2-04
[52] U.S. Cl. D2/309
[58] Field of Search D2/309, 310, 311, 320;
36/59, 59 C, 32 R, 83, 84, 113, 114, 115, 129

[57] CLAIM

The ornamental design for a sport shoe, as shown and described.

DESCRIPTION

FIG. 1 is a right side elevational view of a sport shoe showing my new design;
FIG. 2 is a left side elevational view thereof;
FIG. 3 is a front elevational view thereof;
FIG. 4 is a rear elevational view thereof;
FIG. 5 is a top plan view thereof;
FIG. 6 is a bottom plan view thereof.

References Cited

U.S. PATENT DOCUMENTS

D. 248,428 7/1978 Watanabe D2/309
D. 248,429 7/1978 Inohara D2/309

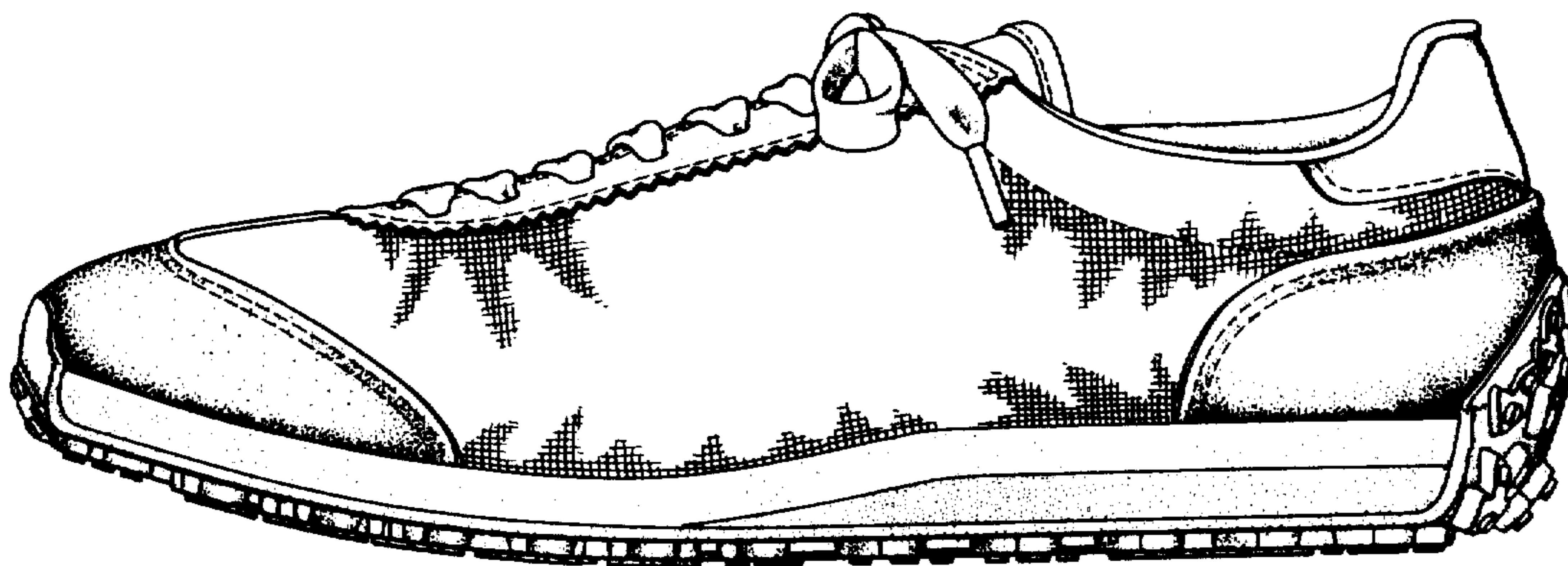

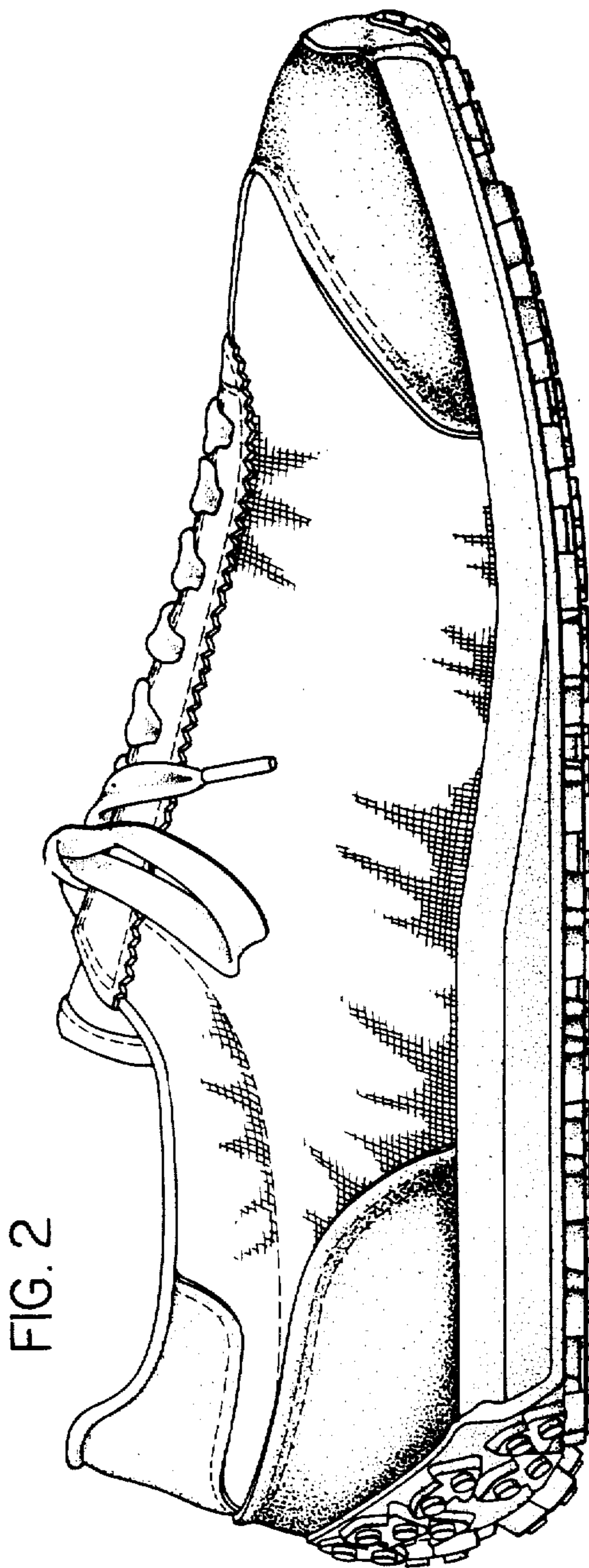
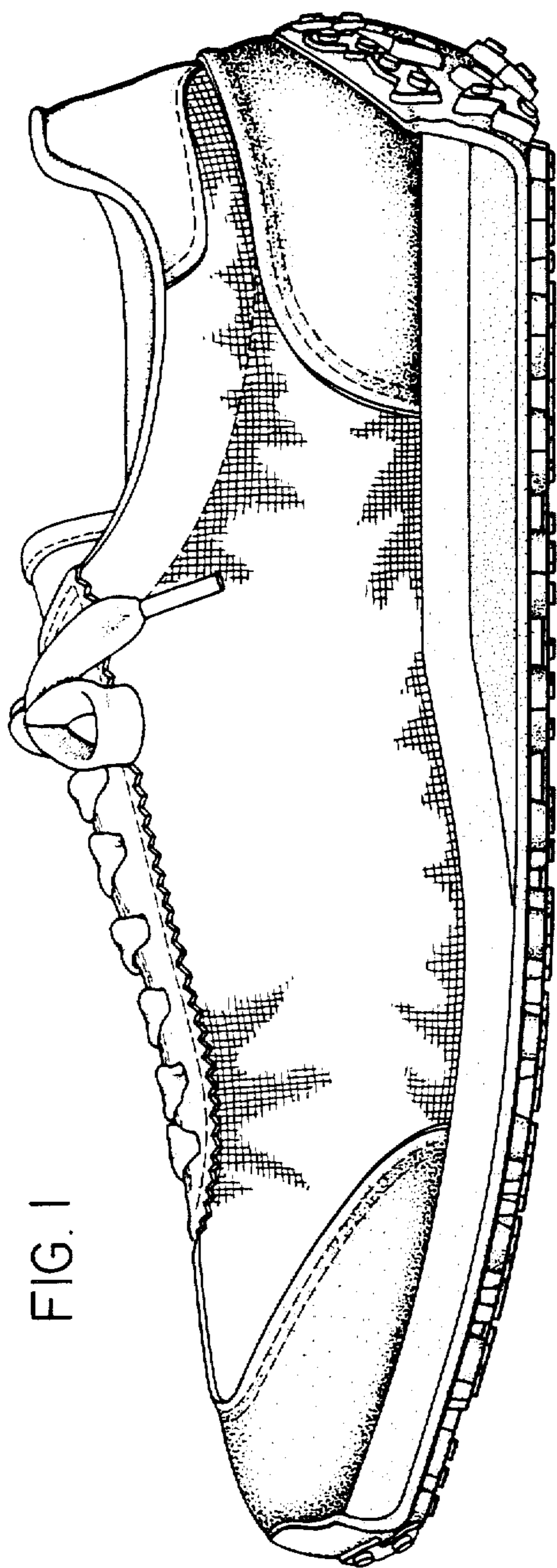

FIG. 3

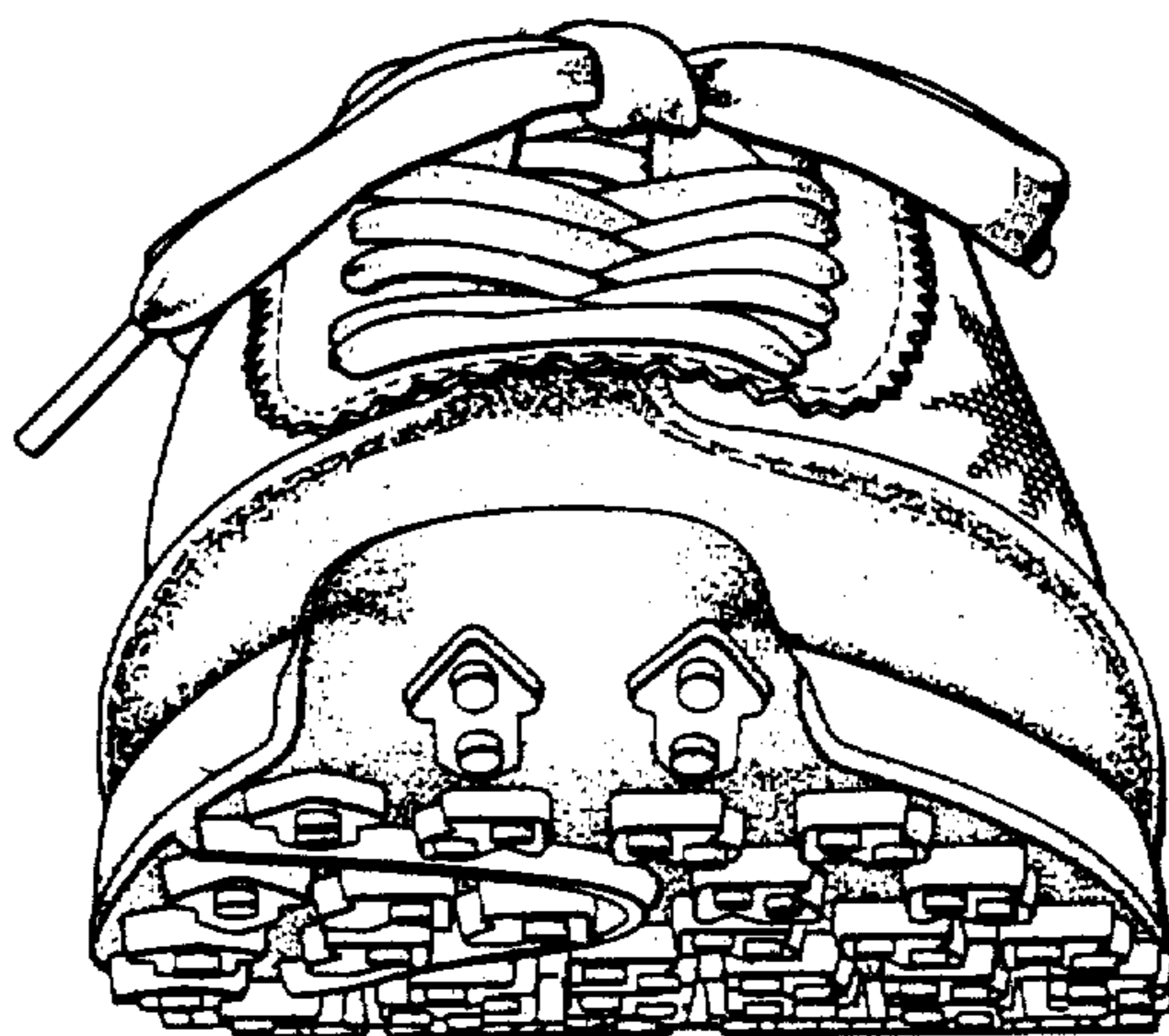

FIG. 4

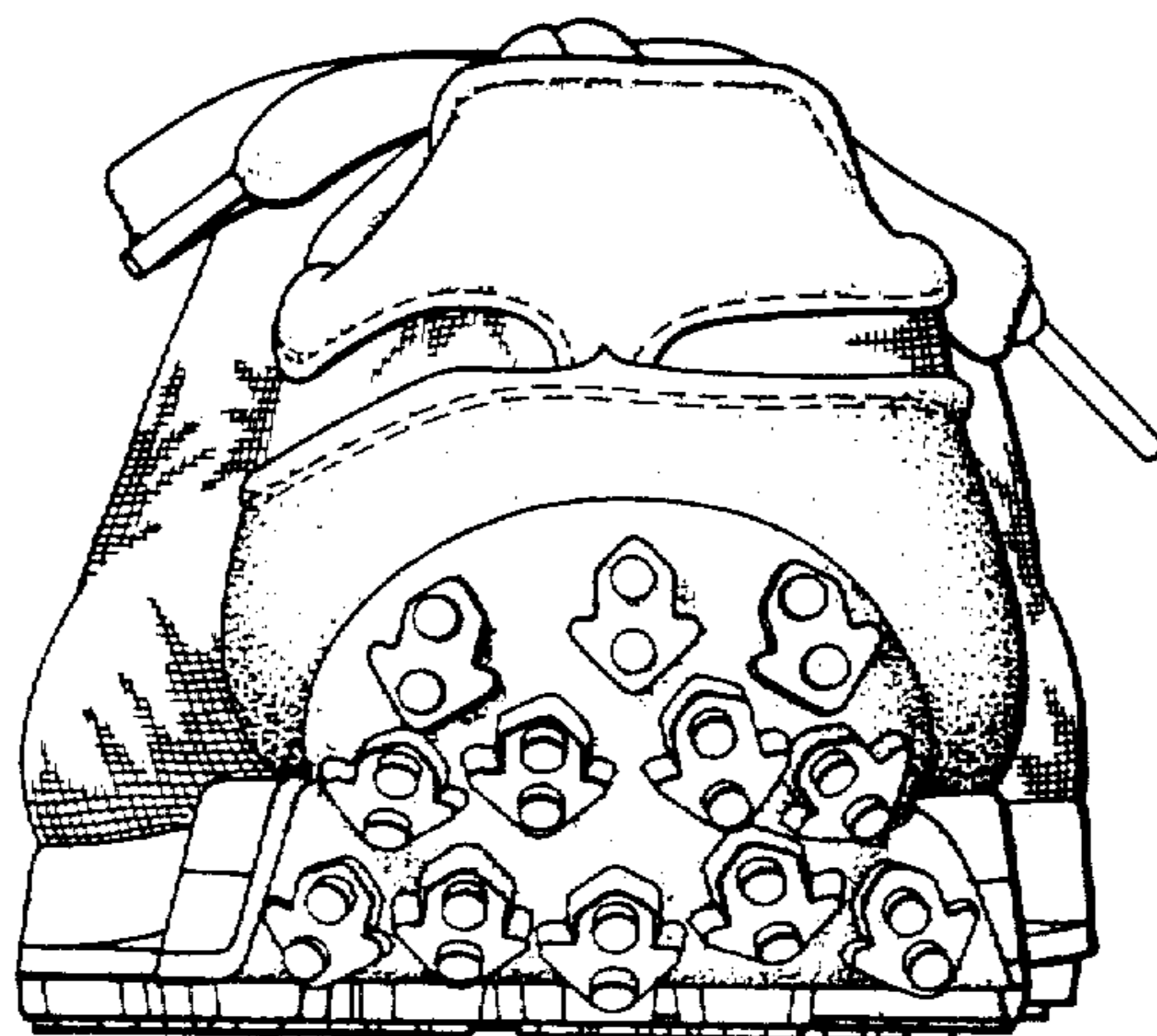

FIG. 5

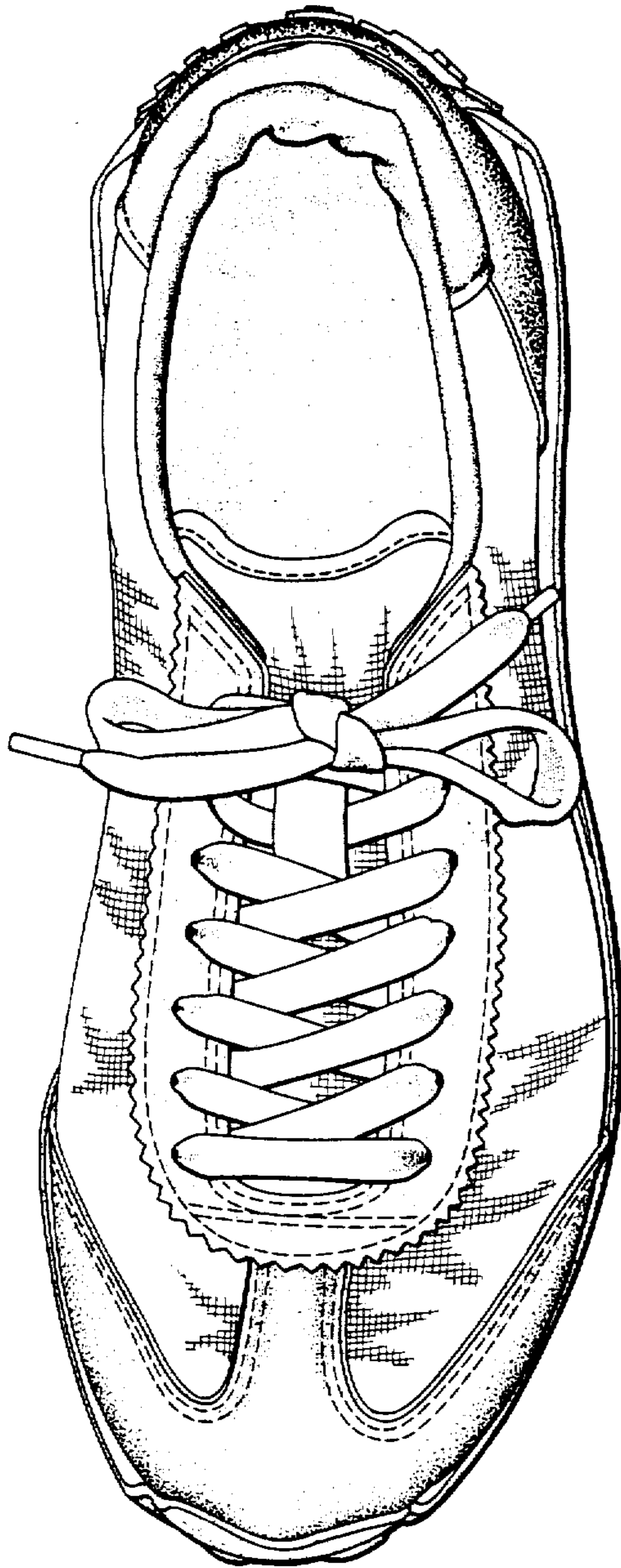

FIG. 6

