

[54] **AUTOMOBILE AUXILIARY LIGHT**
 [75] Inventor: **Yoshikazu Suzuki**, Yokohama, Japan
 [73] Assignee: **Ushio Denki Kabushiki Kaisha**,
 Tokyo, Japan
 [**] Term: **14 Years**
 [21] Appl. No.: **161,397**
 [22] Filed: **Jun. 20, 1980**
 [51] Int. Cl. **D26-06**
 [52] U.S. Cl. **D26/28**
 [58] Field of Search **D26/24, 28, 29, 30,**
D26/31, 34, 35, 36, 139; 362/61, 235, 250, 307,
310, 311, 341, 362, 363, 359, 369, 418, 419, 427

[56] **References Cited**
U.S. PATENT DOCUMENTS
 D. 258,692 3/1981 Ozeki D26/28
 1,445,399 2/1923 Kilfoyle 362/359 X
 2,713,114 7/1955 Boyd 362/359

FOREIGN PATENT DOCUMENTS
 1,334,855 10/1973 United Kingdom 362/359
Primary Examiner—Susan J. Lucas
Attorney, Agent, or Firm—McCormick, Paulding &
 Huber

[57] **CLAIM**
 The ornamental design for automobile auxiliary light,
 substantially as shown and described.

DESCRIPTION
 FIG. 1 is a plan view of an automobile auxiliary light
 showing my new design;
 FIG. 2 is a front elevational view thereof;
 FIG. 3 is a right side elevational view thereof;
 FIG. 4 is a bottom view thereof;
 FIG. 5 is a rear elevational view thereof;
 FIG. 6 is a right side elevational view thereof with the
 cover in a closed position; and
 FIG. 7 is a perspective view thereof.

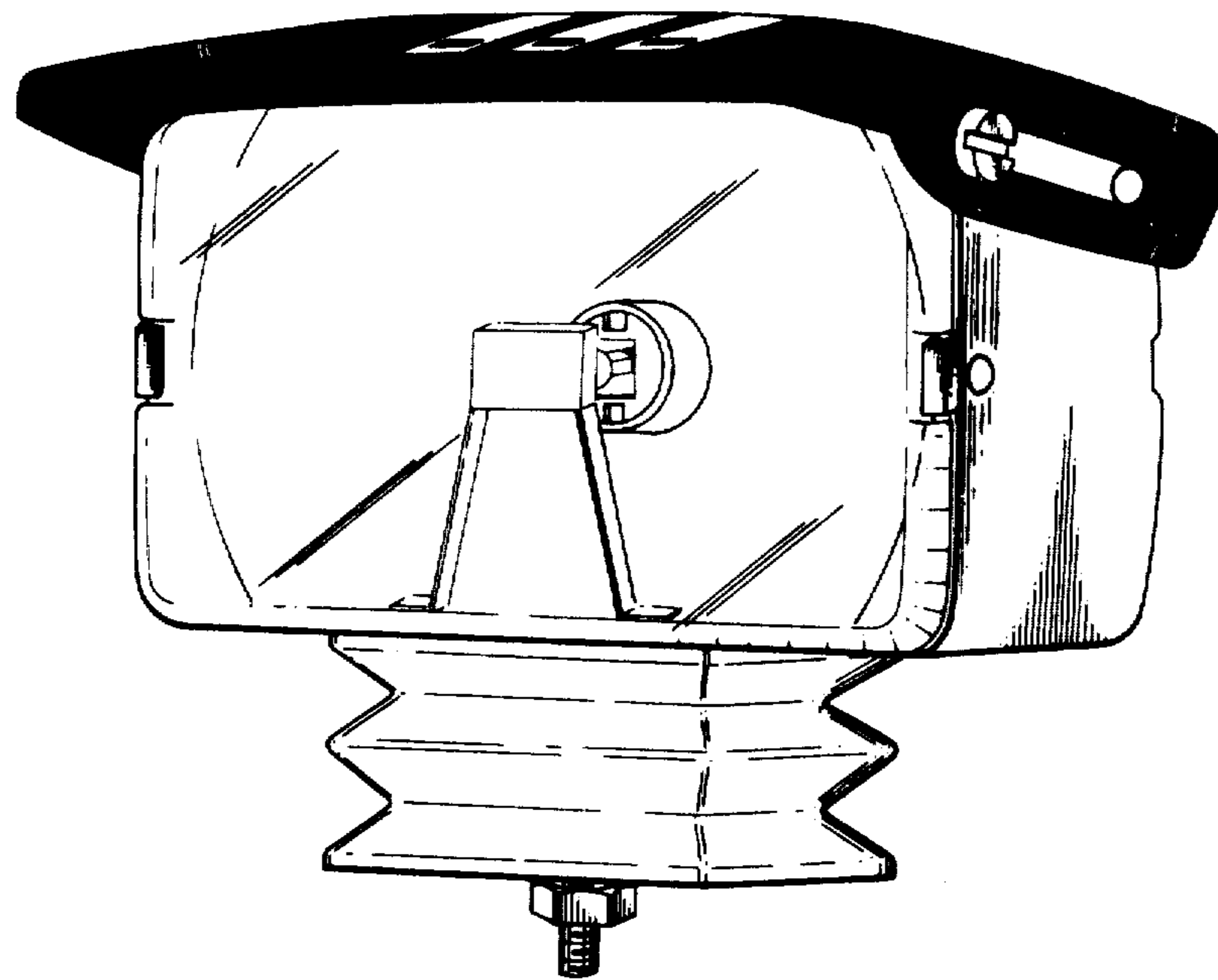

FIG. 1

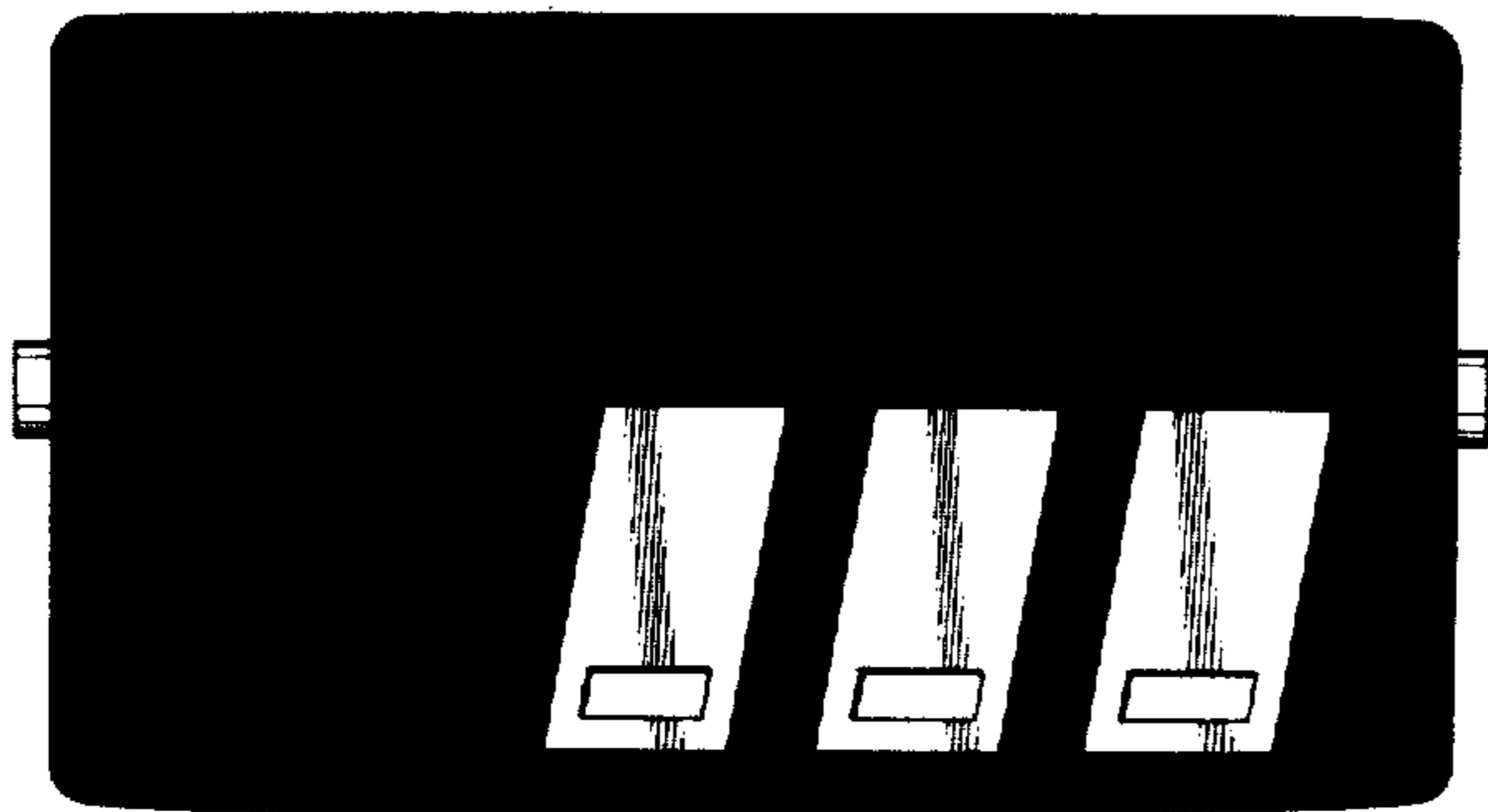

FIG. 2

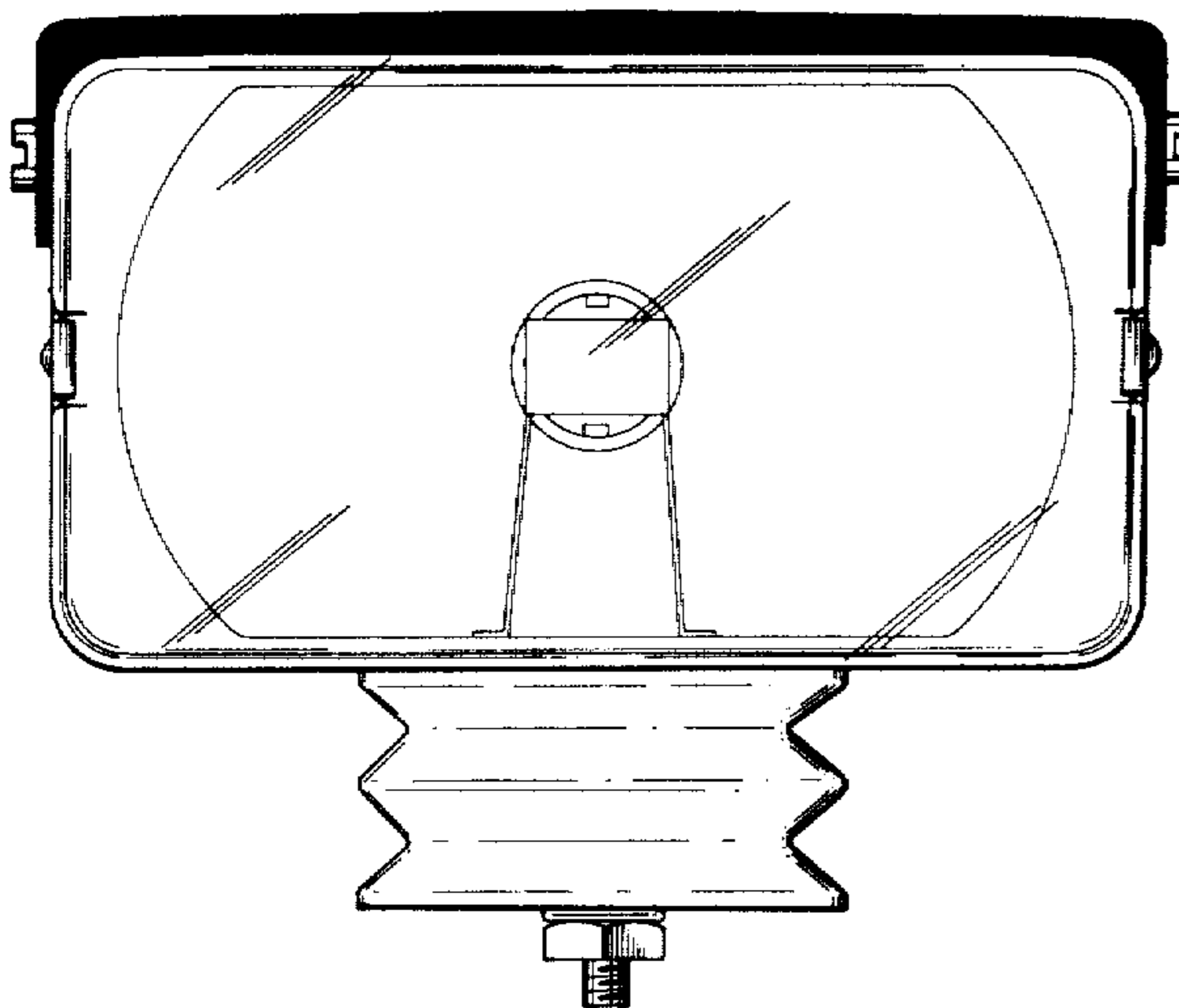

FIG. 3

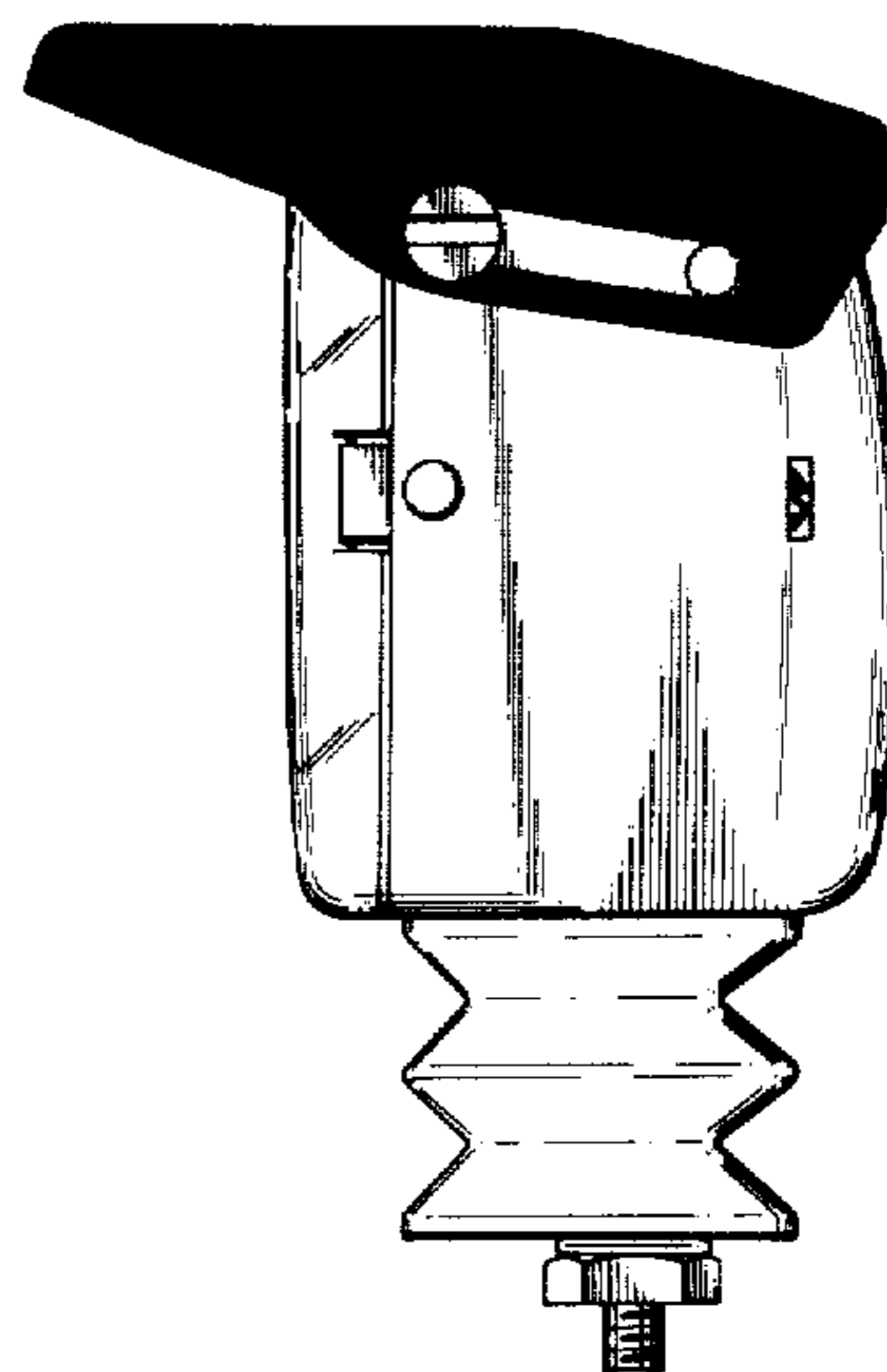

FIG. 4

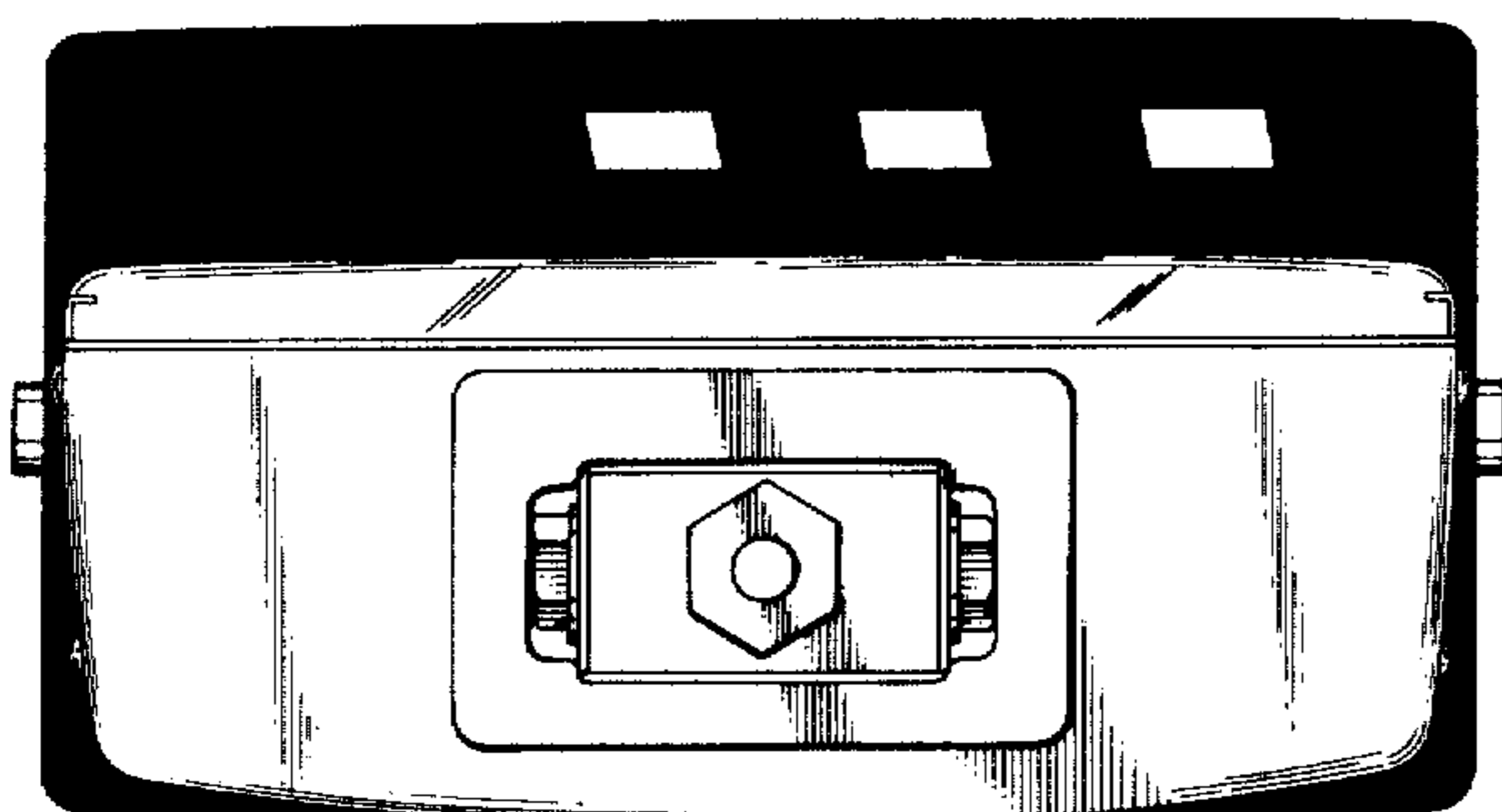

FIG. 5

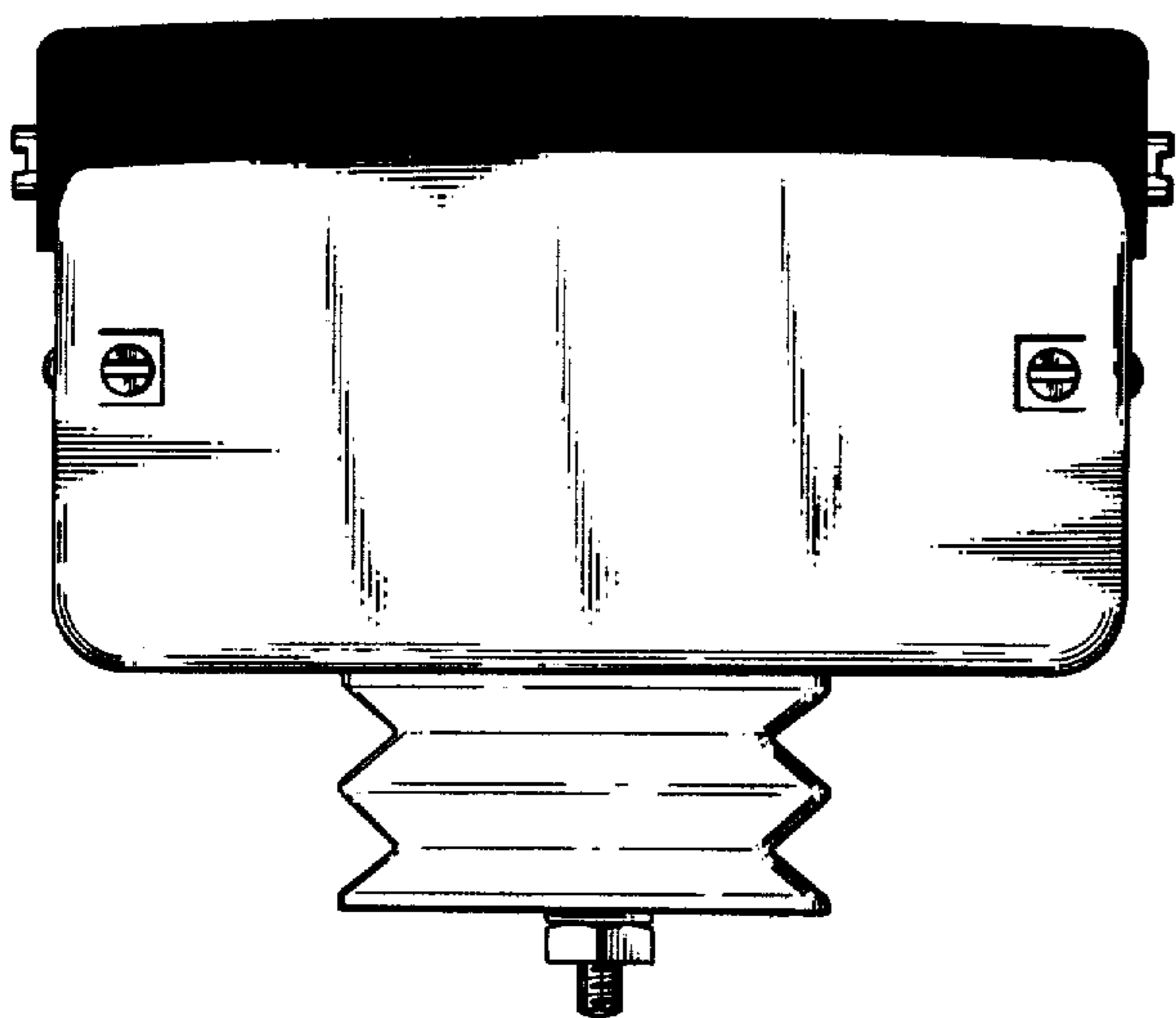

FIG. 6

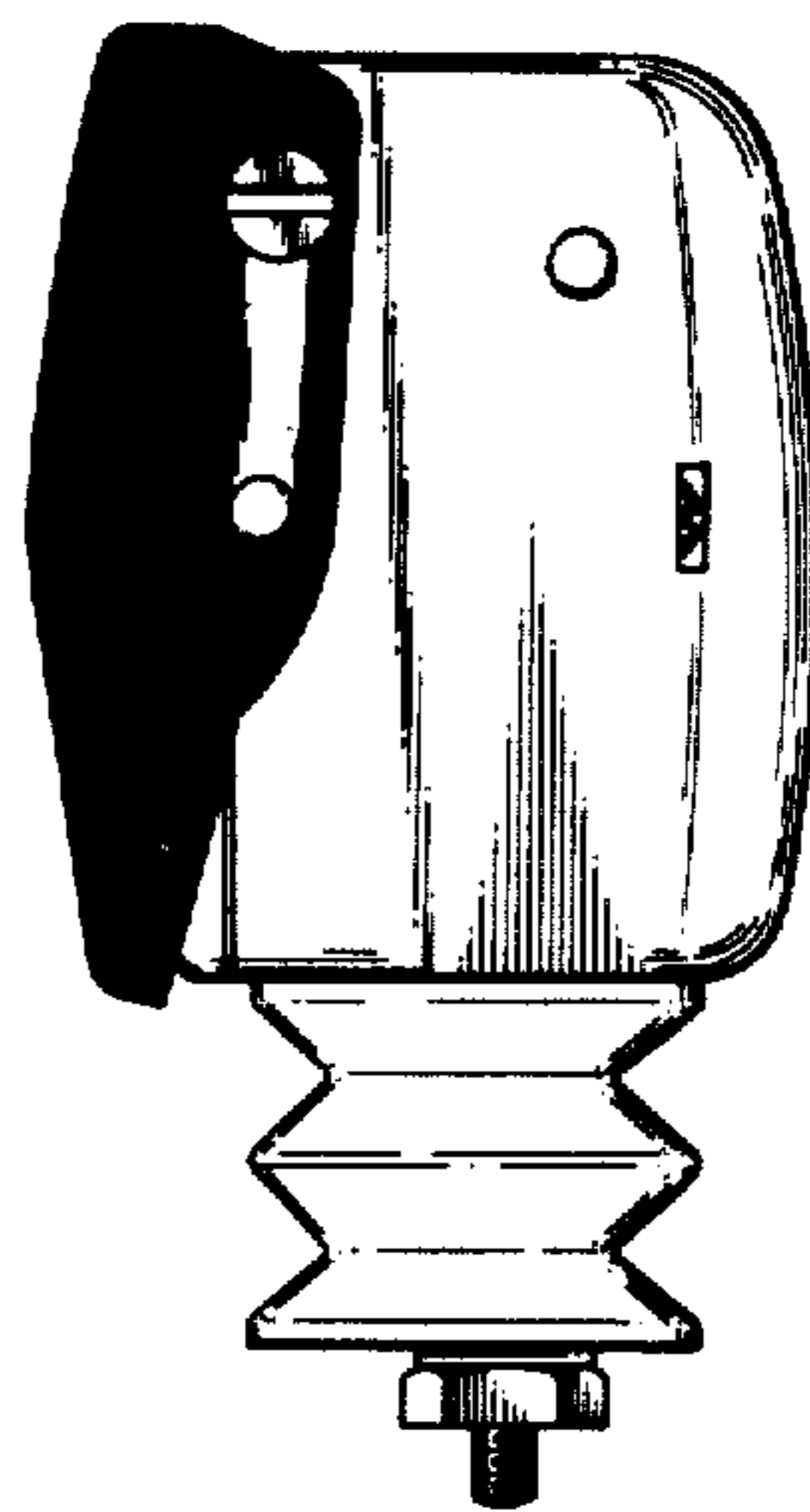

FIG. 7

