

[54] SOLENOID VALVE

[75] Inventor: Jimmie L. Mason, Crestline, Calif.

[73] Assignee: Total Flood Corporation, Blue Springs, Mo.

[\*\*] Term: 14 Years

[21] Appl. No.: 125,029

[22] Filed: Feb. 27, 1980

[51] Int. Cl. .... D23-01

[52] U.S. Cl. .... D23/19

[58] Field of Search ..... D23/19-22;  
137/625.4; 251/129

[56] References Cited

U.S. PATENT DOCUMENTS

D. 188,747	8/1960	Bancroft	.....	D23/19
D. 210,525	3/1968	Keane	.....	D23/19
D. 211,085	5/1968	Padula	.....	D23/19
D. 215,843	11/1969	Svenson	.....	D23/19
2,923,521	2/1960	Ray	.....	251/129 X
3,140,073	7/1964	Finck, Jr.	.....	251/129
3,482,816	12/1969	Arnold	.....	251/129

3,523,556	8/1970	Worrall	.....	251/129 X
3,538,954	11/1970	Fagerlie et al.	.....	251/129 X
3,757,263	9/1973	Saarem et al.	.....	251/129 X
4,085,921	4/1978	Veda et al.	.....	251/129

Primary Examiner—James R. Largen  
Attorney, Agent, or Firm—Lowe, Kokjer, Kircher,  
Wharton & Bowman

[57] CLAIM

The ornamental design for a solenoid valve, as shown and described.

DESCRIPTION

FIG. 1 is a right side elevational view of a solenoid valve showing my new design, the left side being a mirror image of the right side shown; FIG. 2 is a front elevational view thereof; FIG. 3 is a top plan view thereof; FIG. 4 is rear elevational view thereof; FIG. 5 is a right side elevational view of a modified form of the solenoid valve shown in FIG. 1, the left side being a mirror image of the right side shown; FIG. 6 is a front elevational view of FIG. 5; FIG. 7 is a top plan view of FIG. 5; and FIG. 8 is a rear elevational view of FIG. 5.

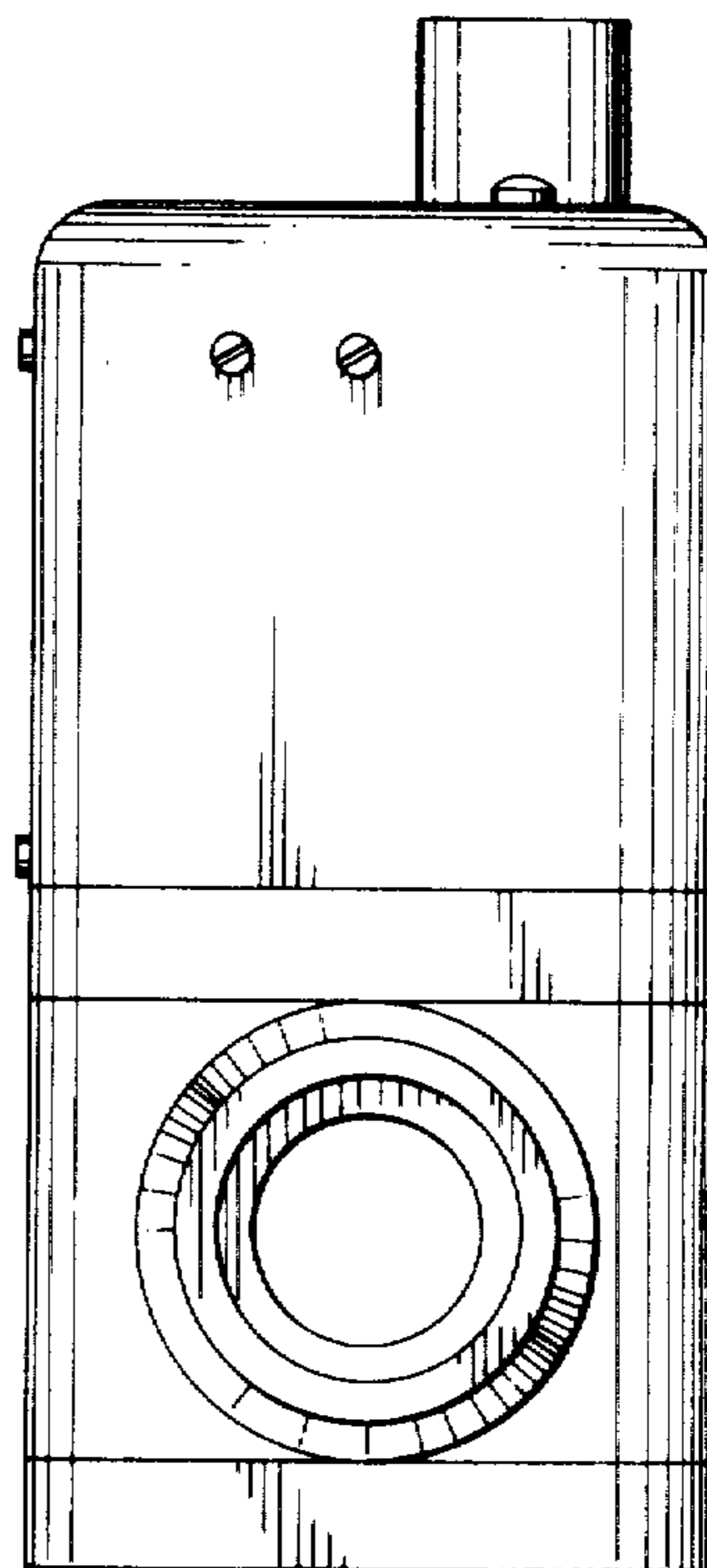
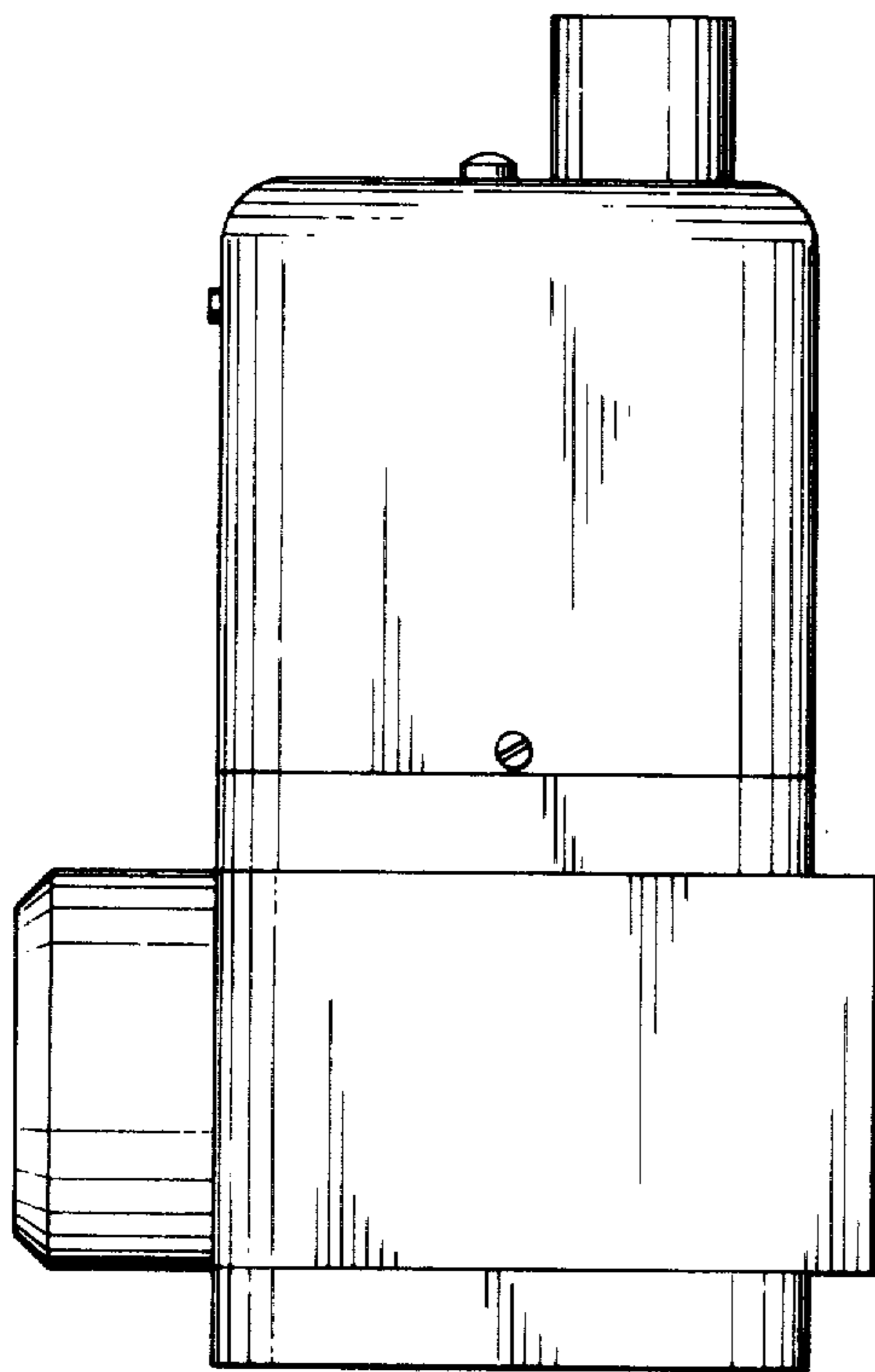

*Fig. 1.*

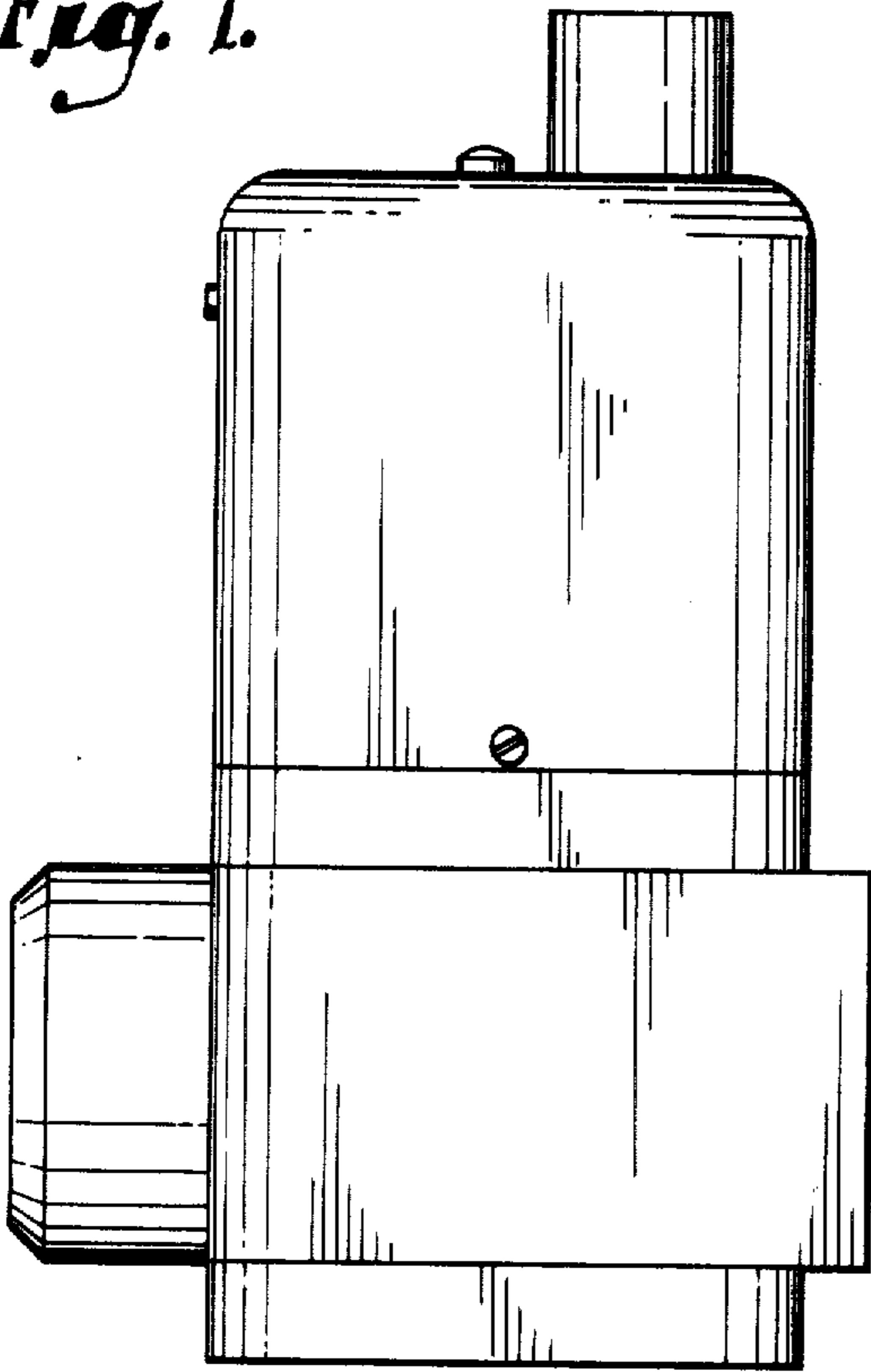

*Fig. 2.*

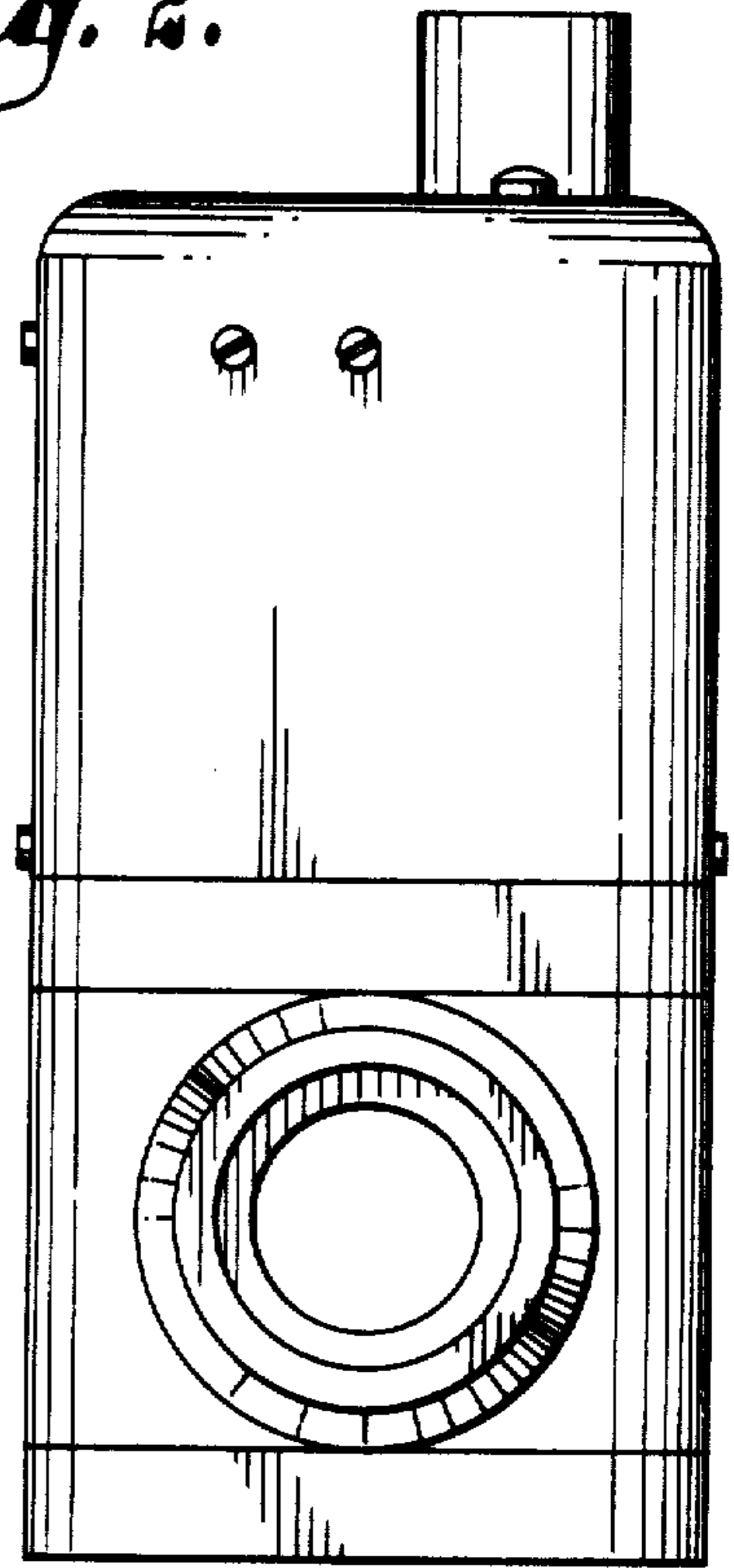

*Fig. 3.*

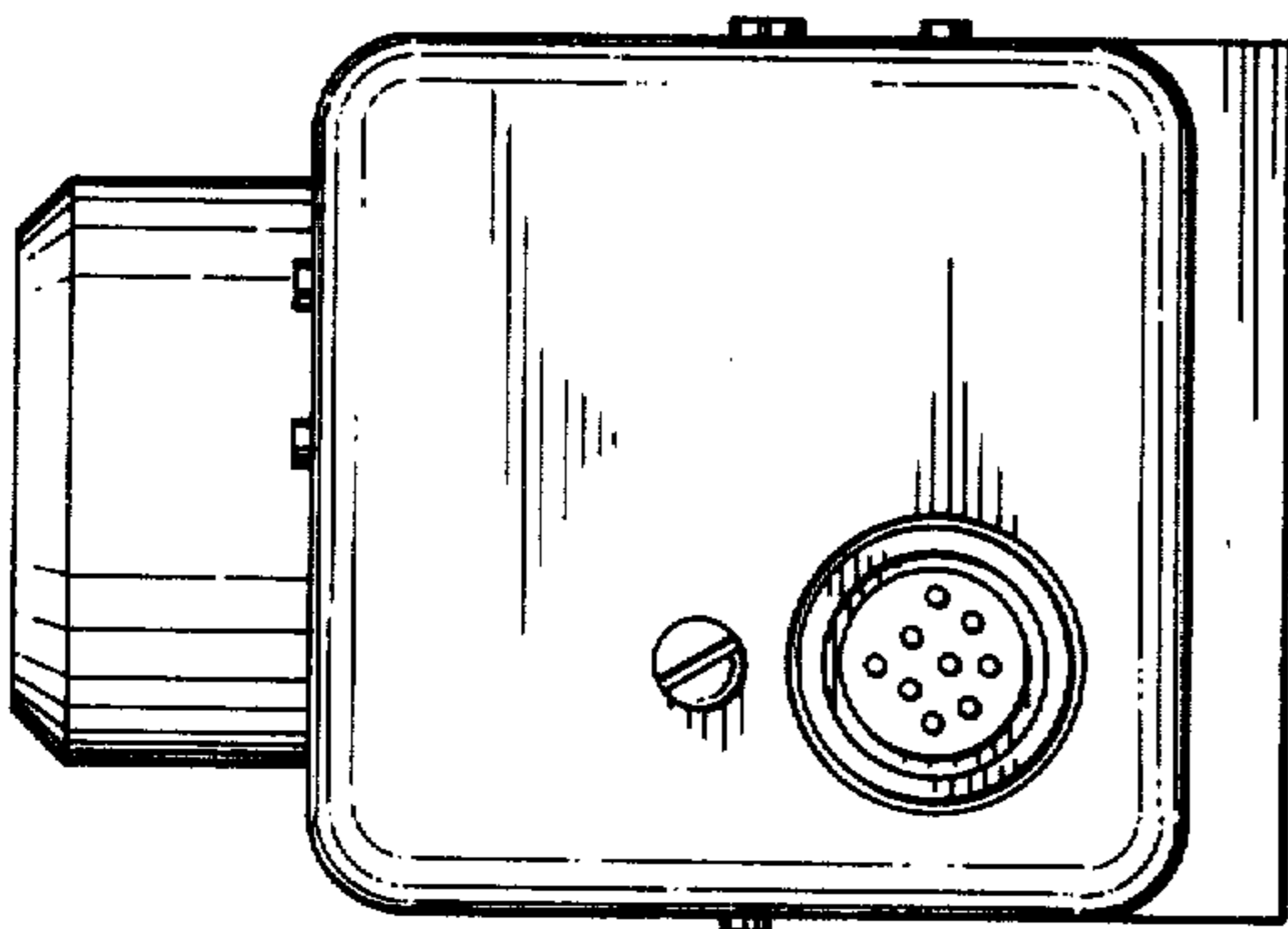

*Fig. 4.*

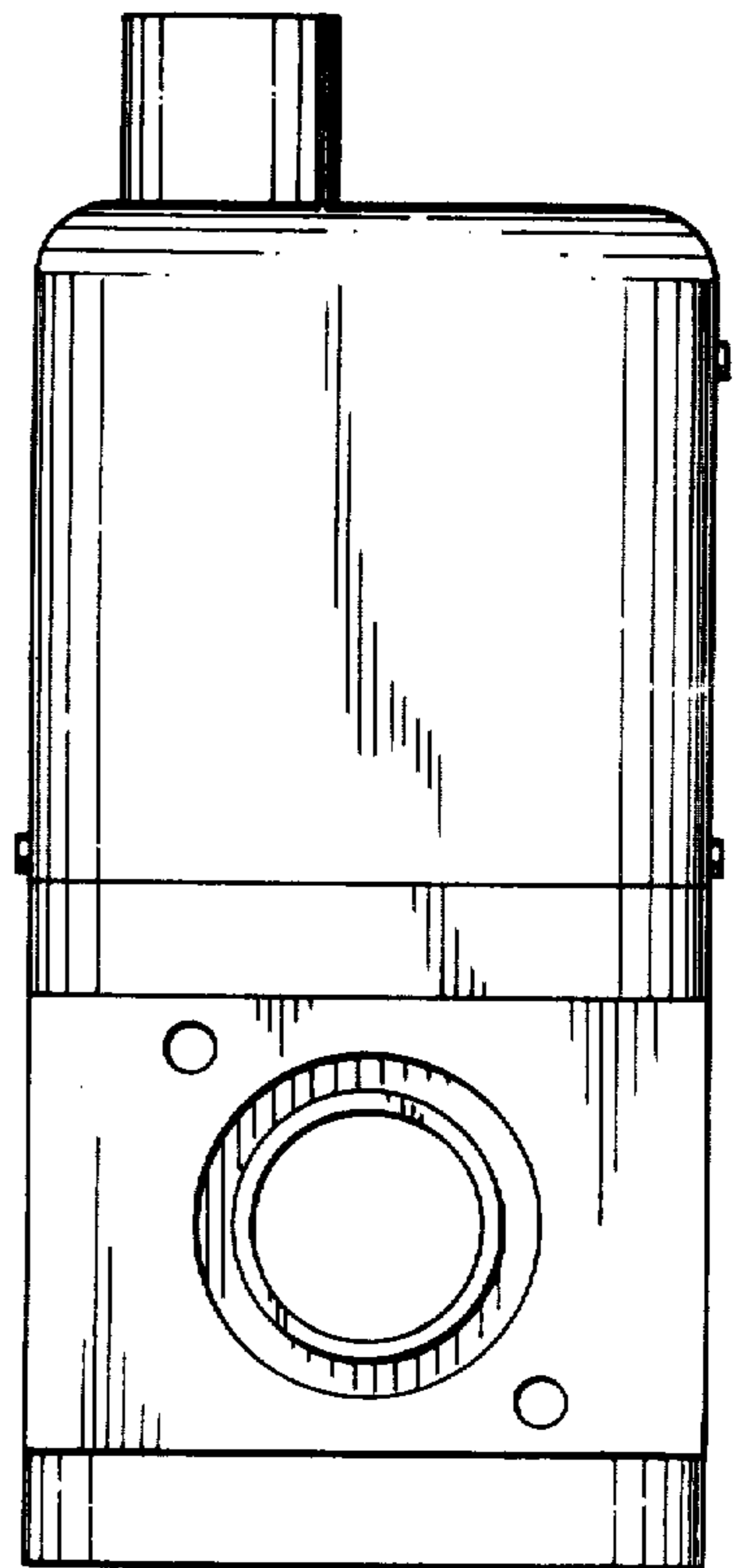

*Fig. 5.*

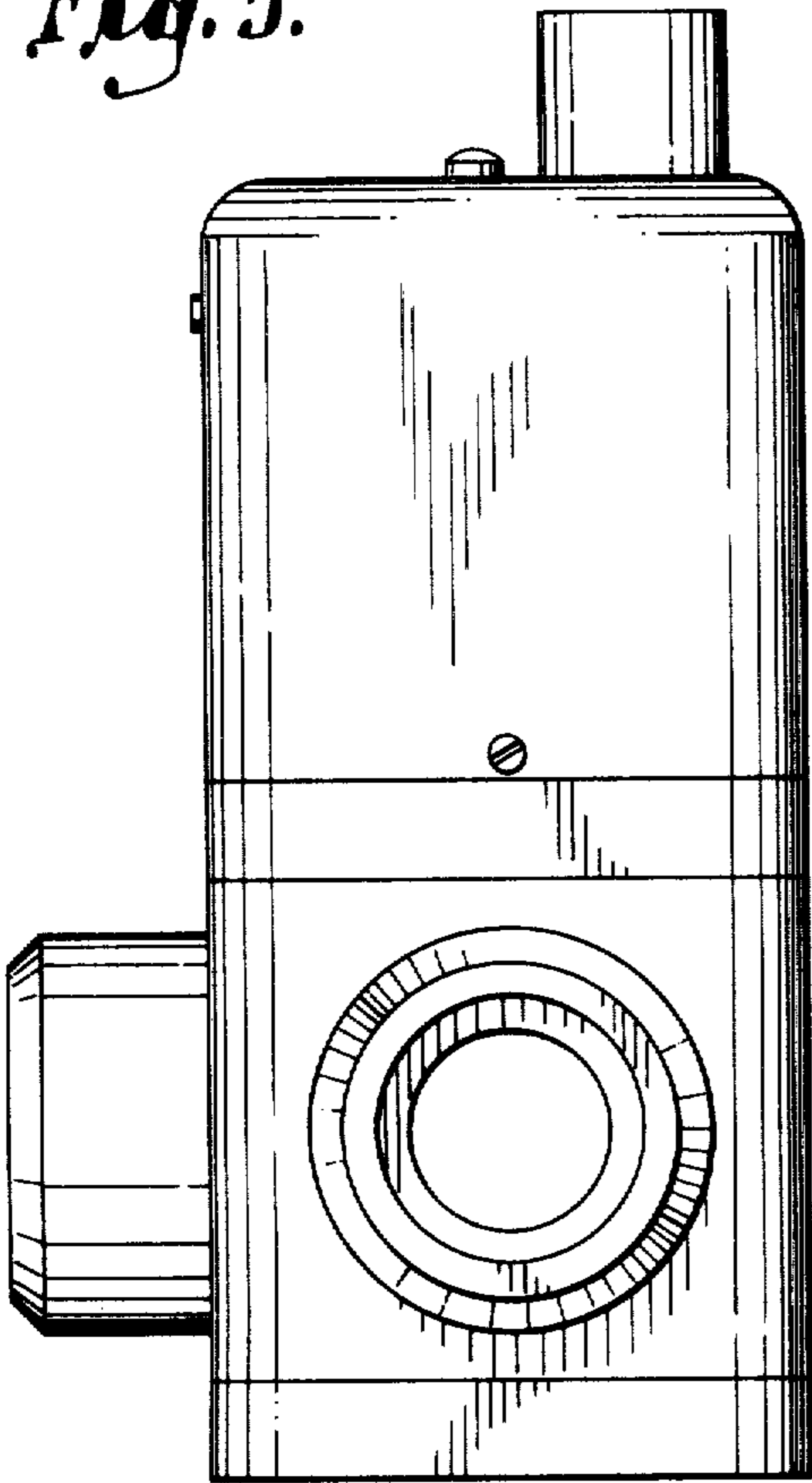

*Fig. 6.*

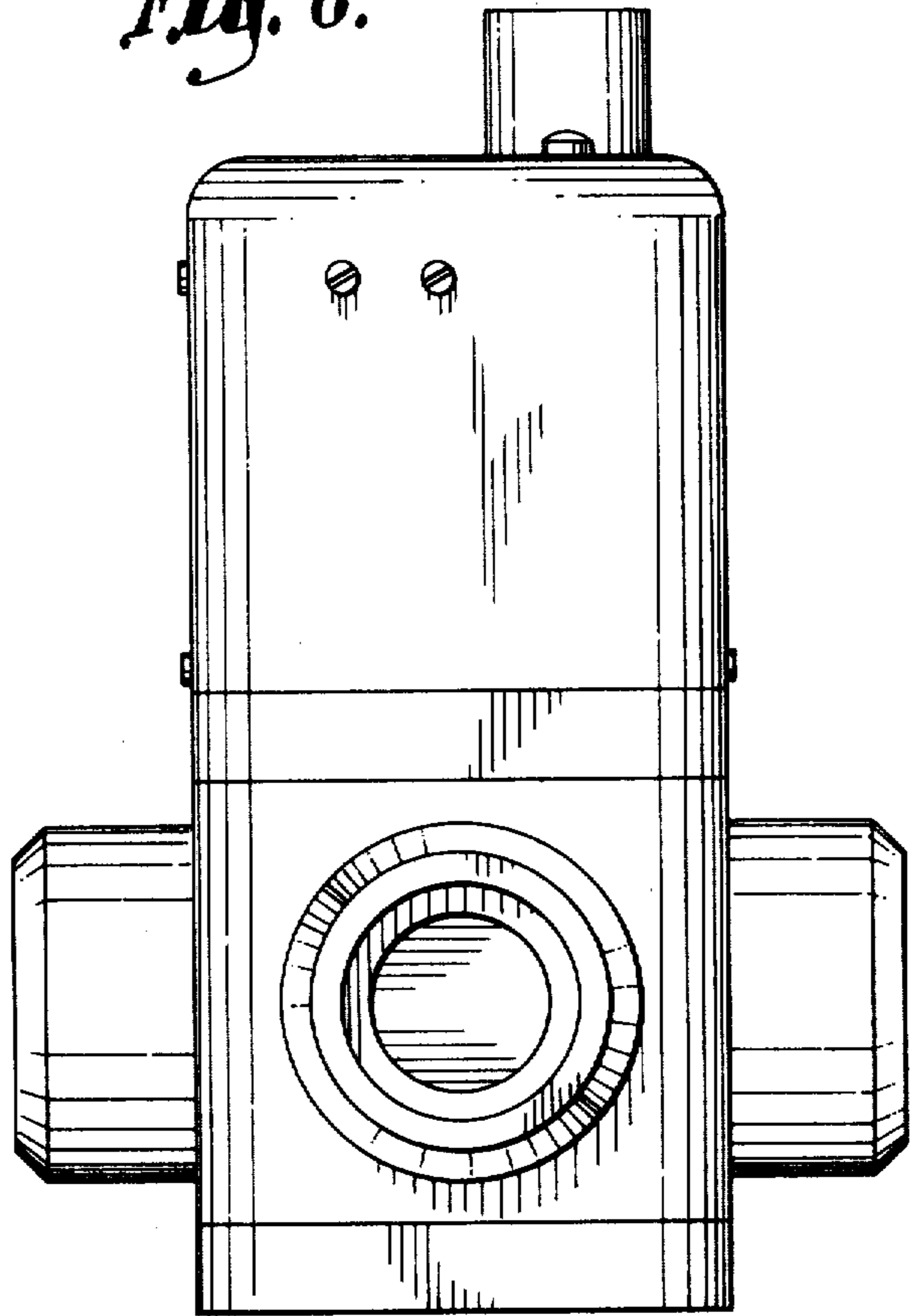

*Fig. 7.*

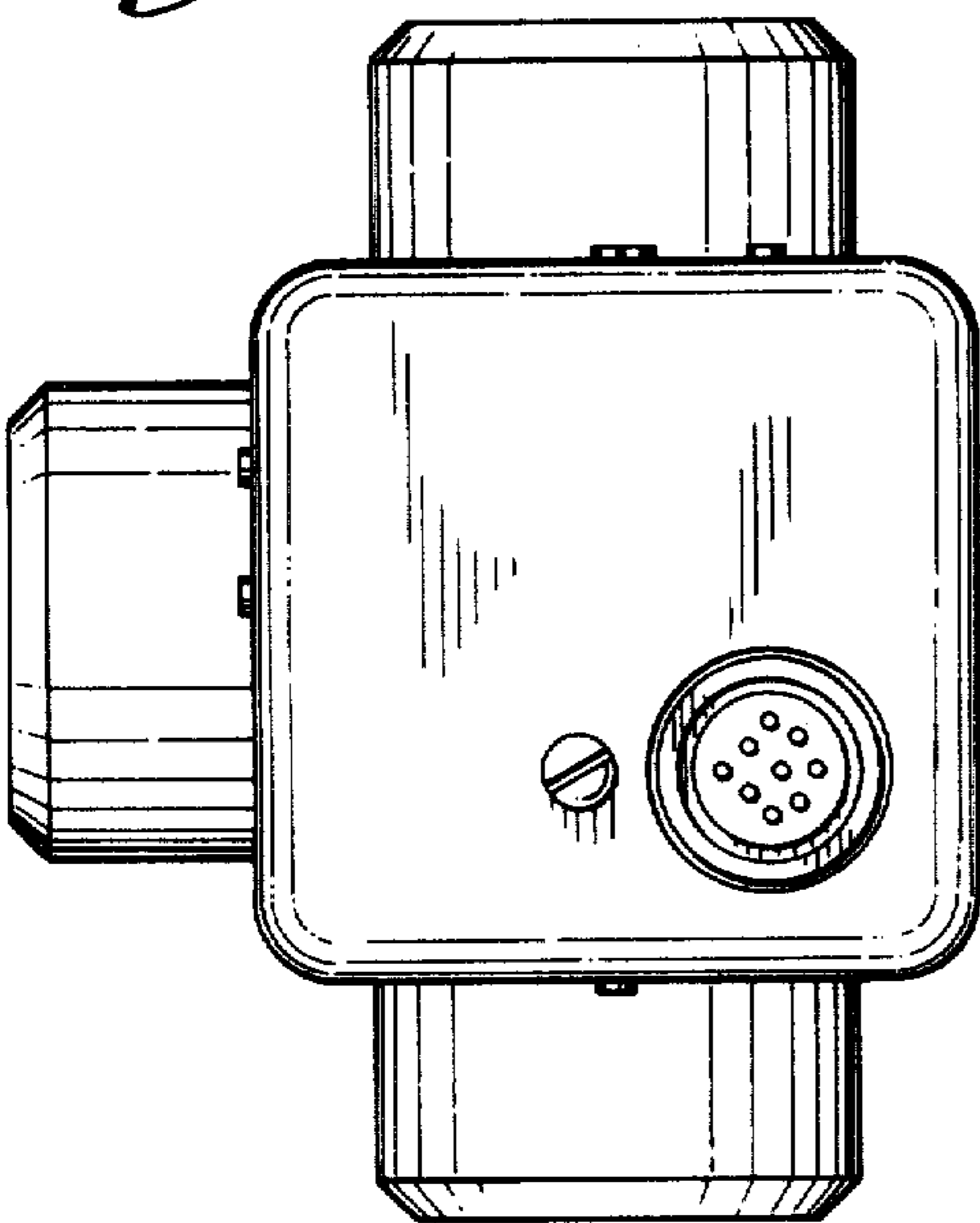

*Fig. 8.*

