

[54] **HIGHWAY MAINTENANCE VEHICLE**

[75] **Inventor:** Gary L. Godbersen, Ida Grove, Iowa

[73] **Assignee:** Gomaco, Inc., Ida Grove, Iowa

[\*\*] **Term:** 14 Years

[21] **Appl. No.:** 58,955

[22] **Filed:** Jul. 19, 1979

[51] **Int. Cl.** ..... D15—04

[52] **U.S. Cl.** ..... D15/22

[58] **Field of Search** ..... D15/22, 10; 404/83,  
404/90, 112; 37/108 R; 299/39, 89

[56] **References Cited**  
**U.S. PATENT DOCUMENTS**  
D. 256,466 8/1980 Smith et al. .... D15/22  
3,895,843 7/1975 Wall et al. .... 299/39

*Primary Examiner*—James M. Gandy  
*Attorney, Agent, or Firm*—Rudolph L. Lowell

[57] **CLAIM**  
The ornamental design for a highway maintenance vehicle, substantially as shown.

**DESCRIPTION**

FIG. 1 is a perspective view showing the front end and left side of a highway maintenance vehicle, of my new design;  
FIG. 2 is a perspective view showing the rear end and right side thereof;  
FIG. 3 is a top plan view thereof;  
FIG. 4 is a right side elevational view thereof; and  
FIG. 5 is a left side elevational view thereof.

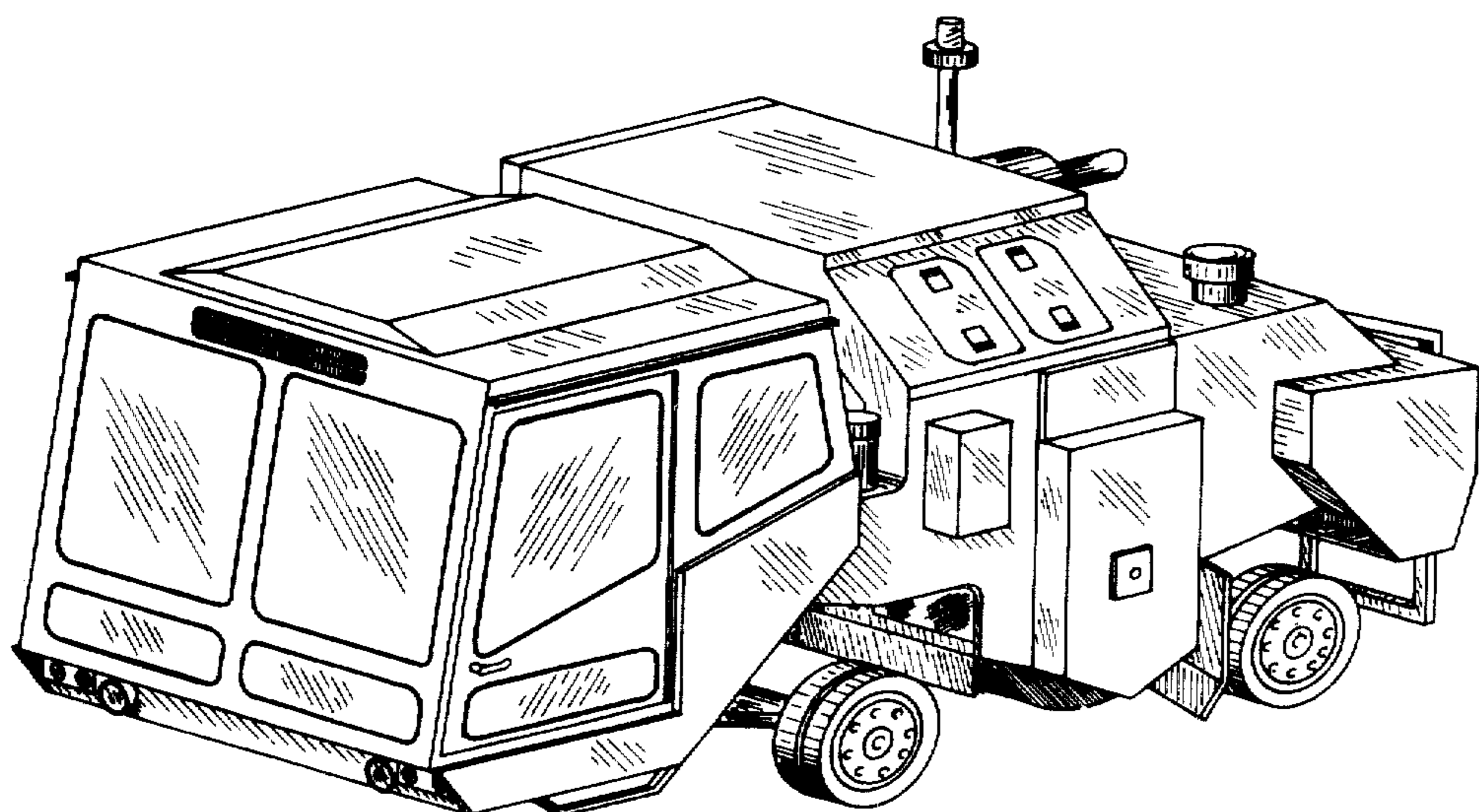

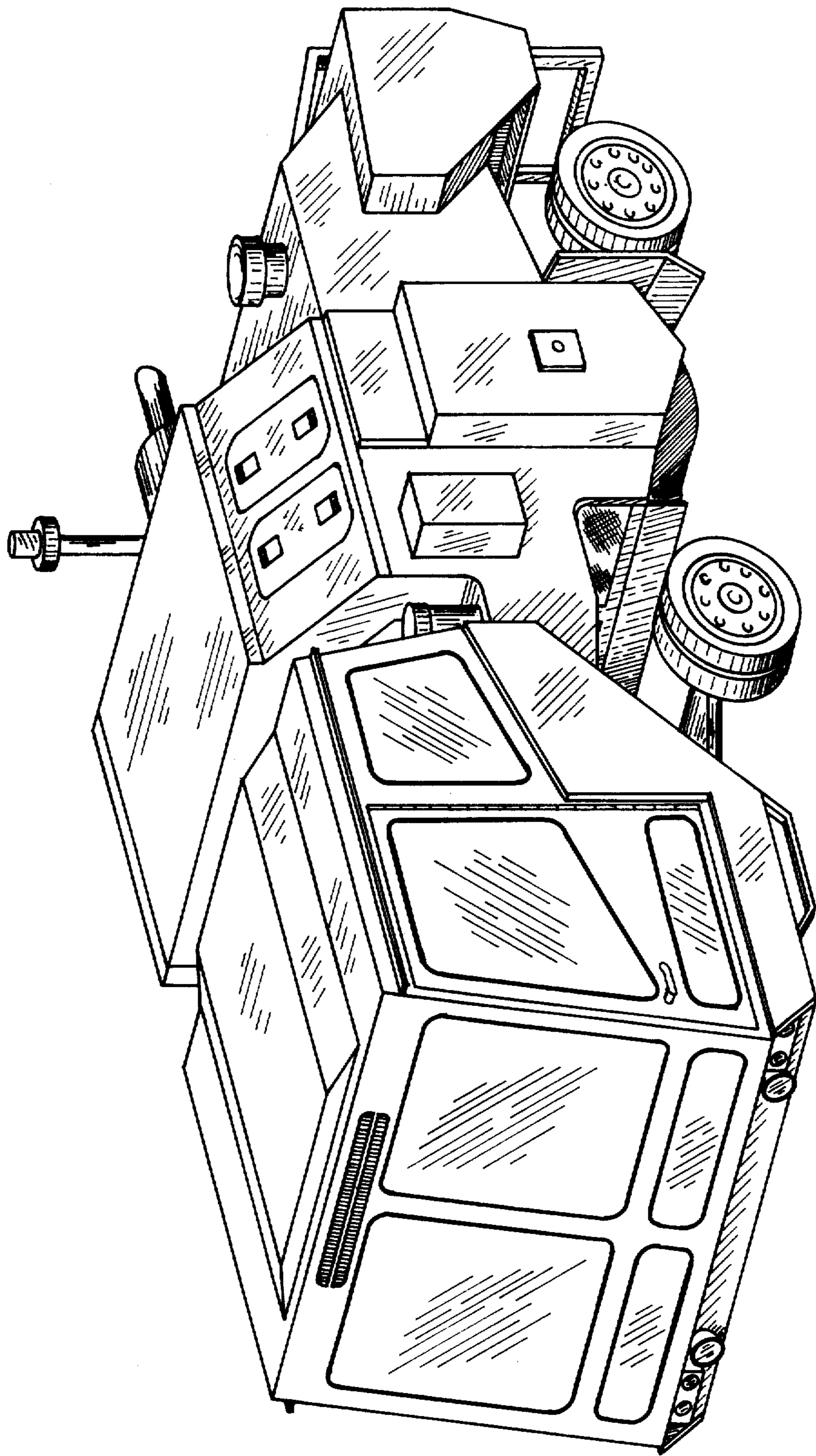

FIG.1

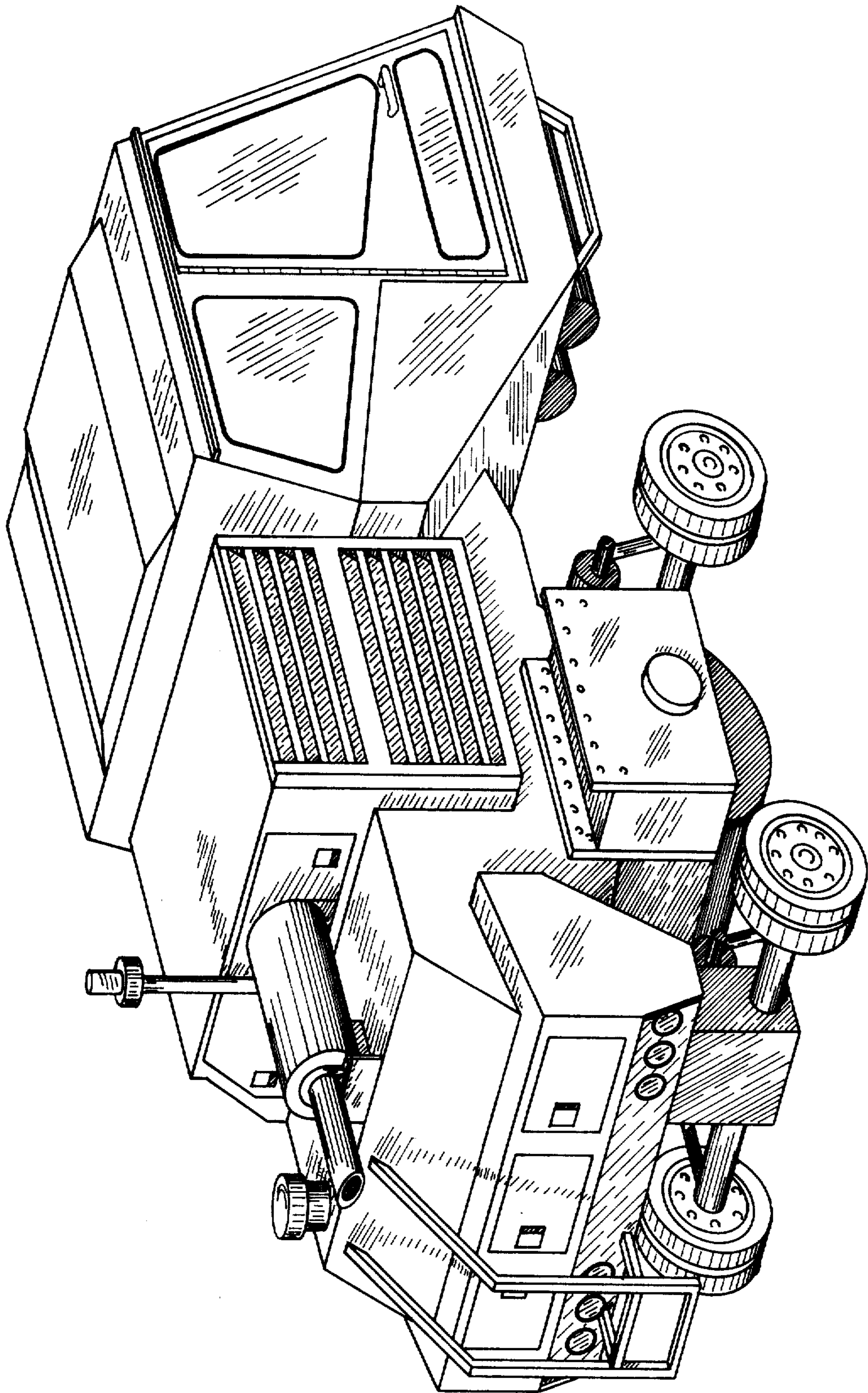

FIG. 2

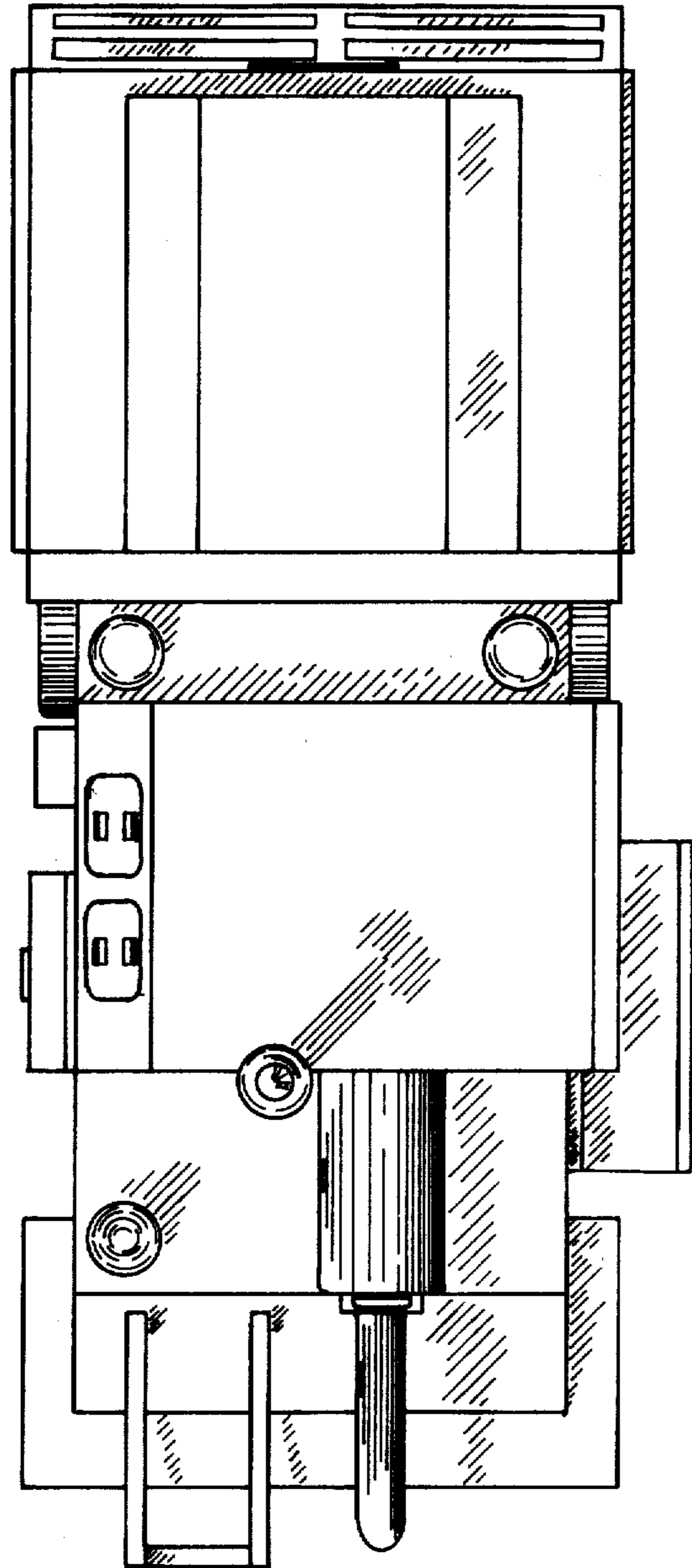

FIG. 3

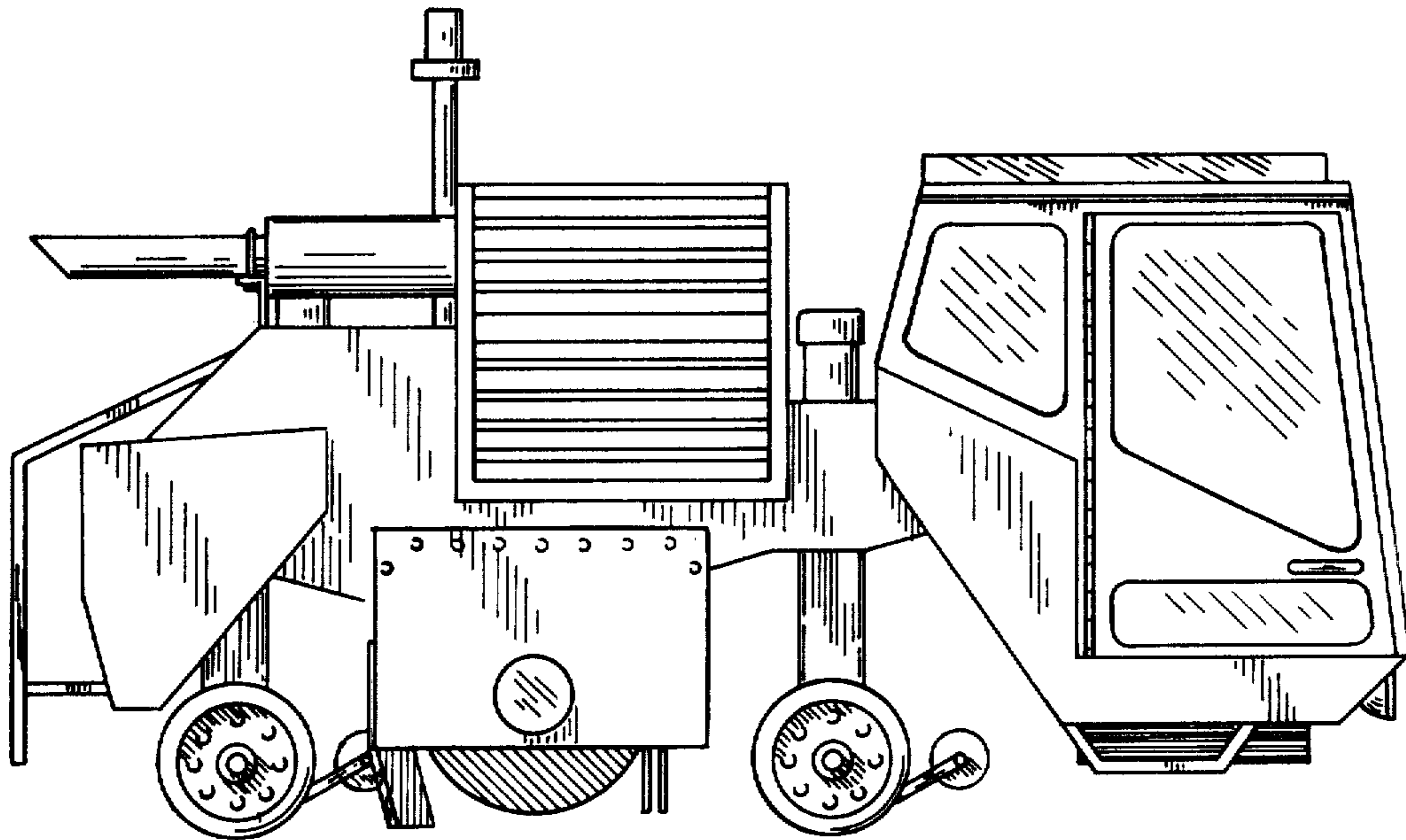

FIG. 4

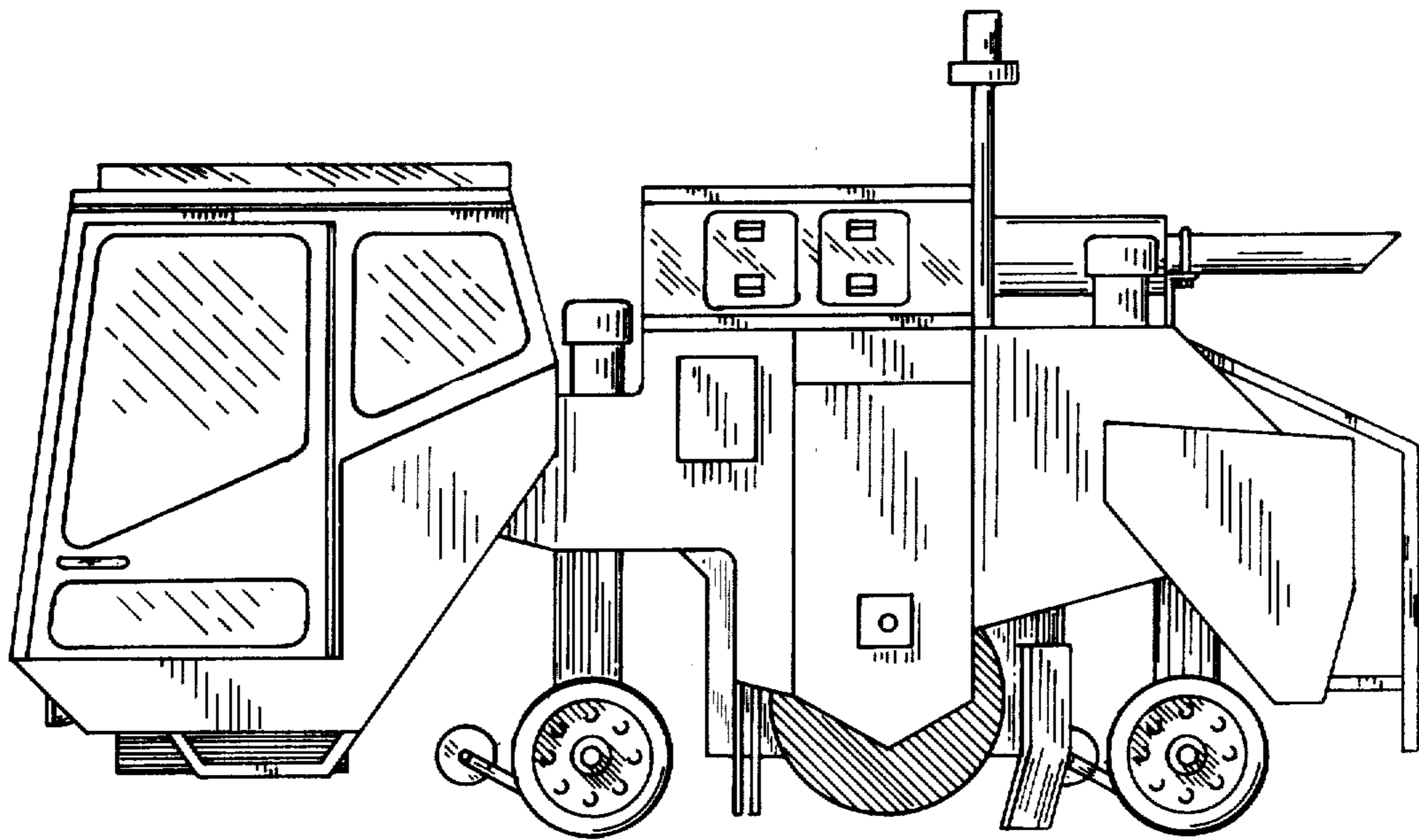

FIG. 5