

[54] **COMBINED HANDLEBAR MOUNTED CAN HOLDER AND LID**

[76] Inventors: **Herman L. Sinkhorn**, King City, Mo. 64463; **George T. Sinkhorn**, Rte. 1 Box 1B, Mound City, Mo. 64470

[**] Term: **14 Years**

[21] Appl. No.: **168,588**

[22] Filed: **Jul. 14, 1980**

[51] Int. Cl. **D12-11**

[52] U.S. Cl. **D12/114; D7/70**

[58] Field of Search **D12/114, 158; D7/70; D6/93, 125, 130; 224/35, 36, 41; 211/60 R, 75; 248/311.2, 313**

[56] **References Cited**

U.S. PATENT DOCUMENTS

- D. 232,797 9/1974 Doolittle D7/70
- D. 239,868 5/1976 Pinsler et al. D12/114
- 591,390 10/1897 Dunnigan 224/36
- 728,115 5/1903 Killey 248/311.2

- 1,134,577 4/1915 Apple 224/36
- 1,464,789 8/1923 Ward 248/313
- 2,209,846 7/1940 Pawsat 224/36
- 2,532,244 11/1950 Pasmore D7/70
- 2,955,893 10/1960 Dorval 248/311.2
- 4,071,175 1/1978 Wagnon 224/36

Primary Examiner—James M. Gandy
Attorney, Agent, or Firm—Kokjer, Kircher, Bradley, Wharton, Bowman & Johnson

[57] **CLAIM**

The ornamental design for a combined handlebar mounted can holder and lid, as shown and described.

DESCRIPTION

FIG. 1 is a perspective view of a combined handlebar mounted can holder and lid showing our new design; FIG. 2 is a side elevational view thereof taken from one side, the opposite side appearing as substantially a mirror image; FIG. 3 is a front elevational view thereof; FIG. 4 is a rear elevational view thereof; FIG. 5 is a top plan view thereof; and FIG. 6 is a bottom plan view thereof.

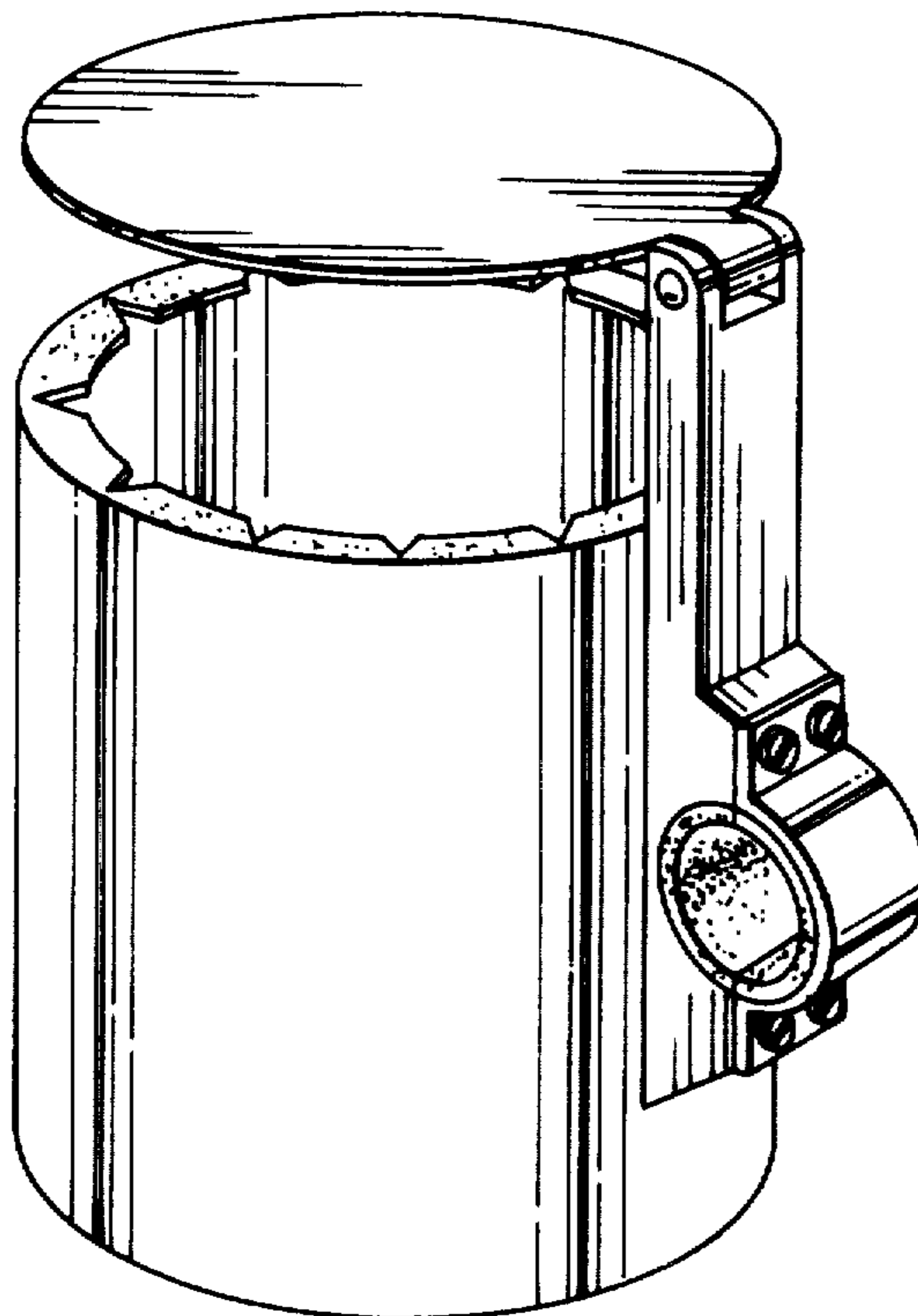

Fig. 1.

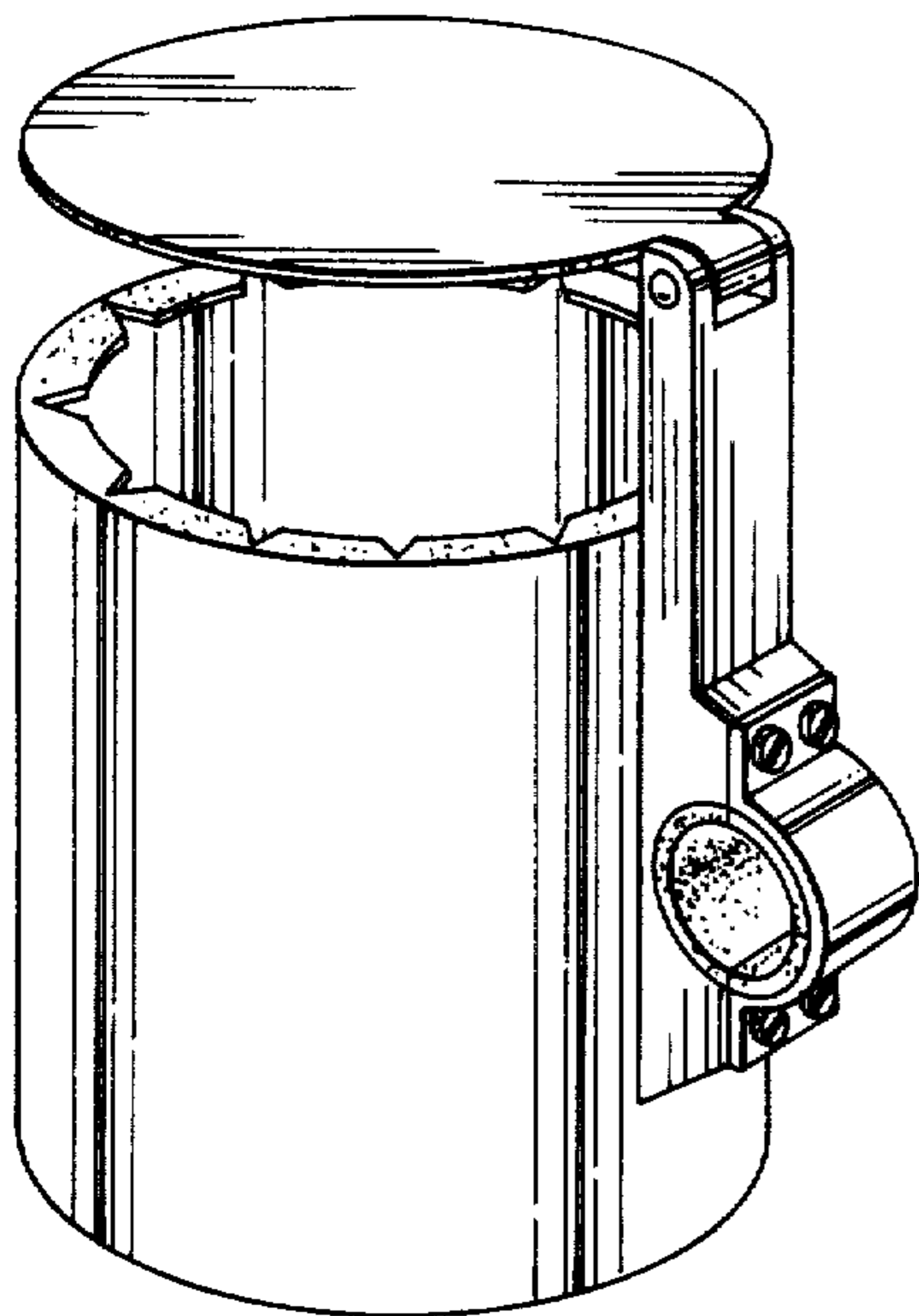

Fig. 2.

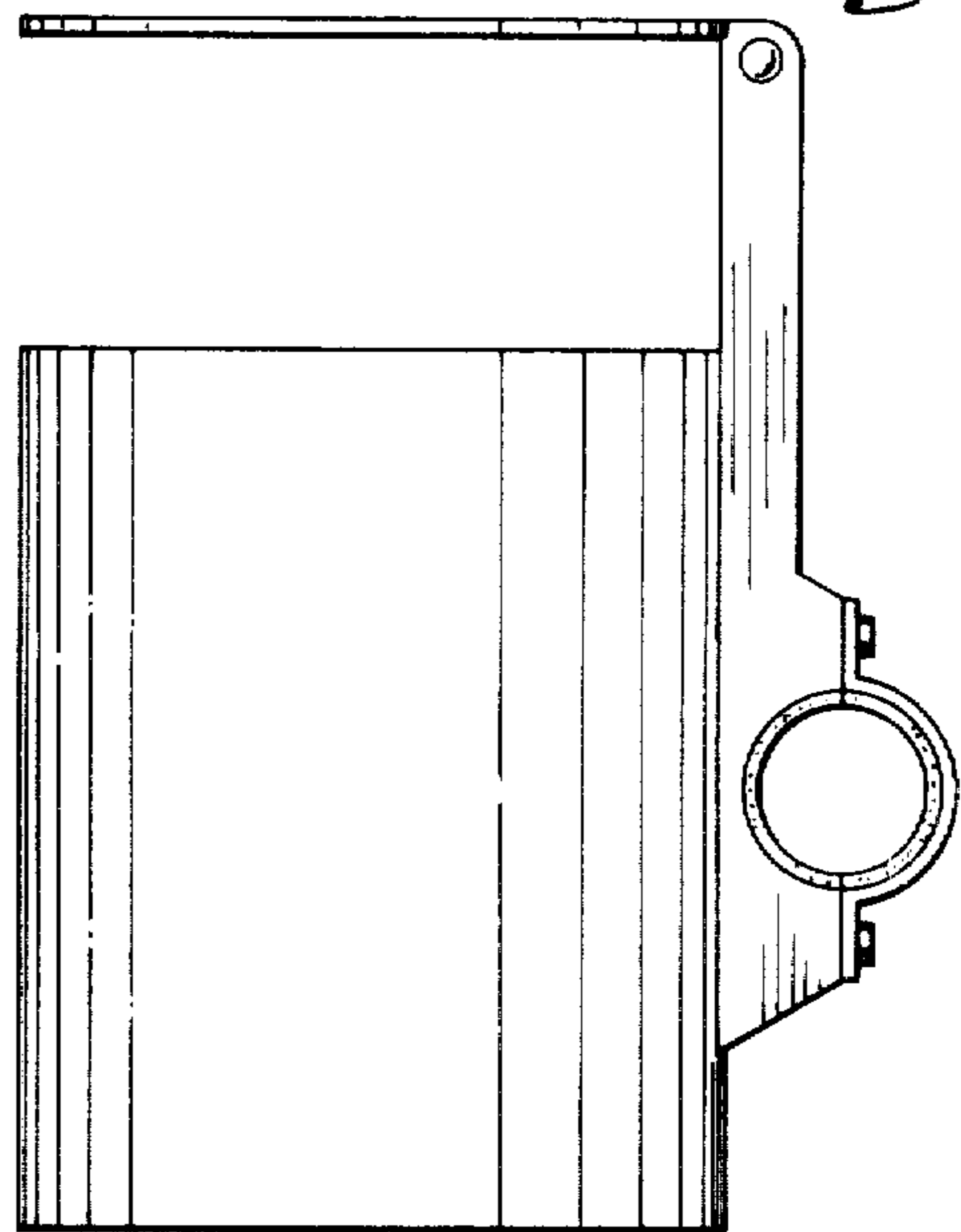

Fig. 3.

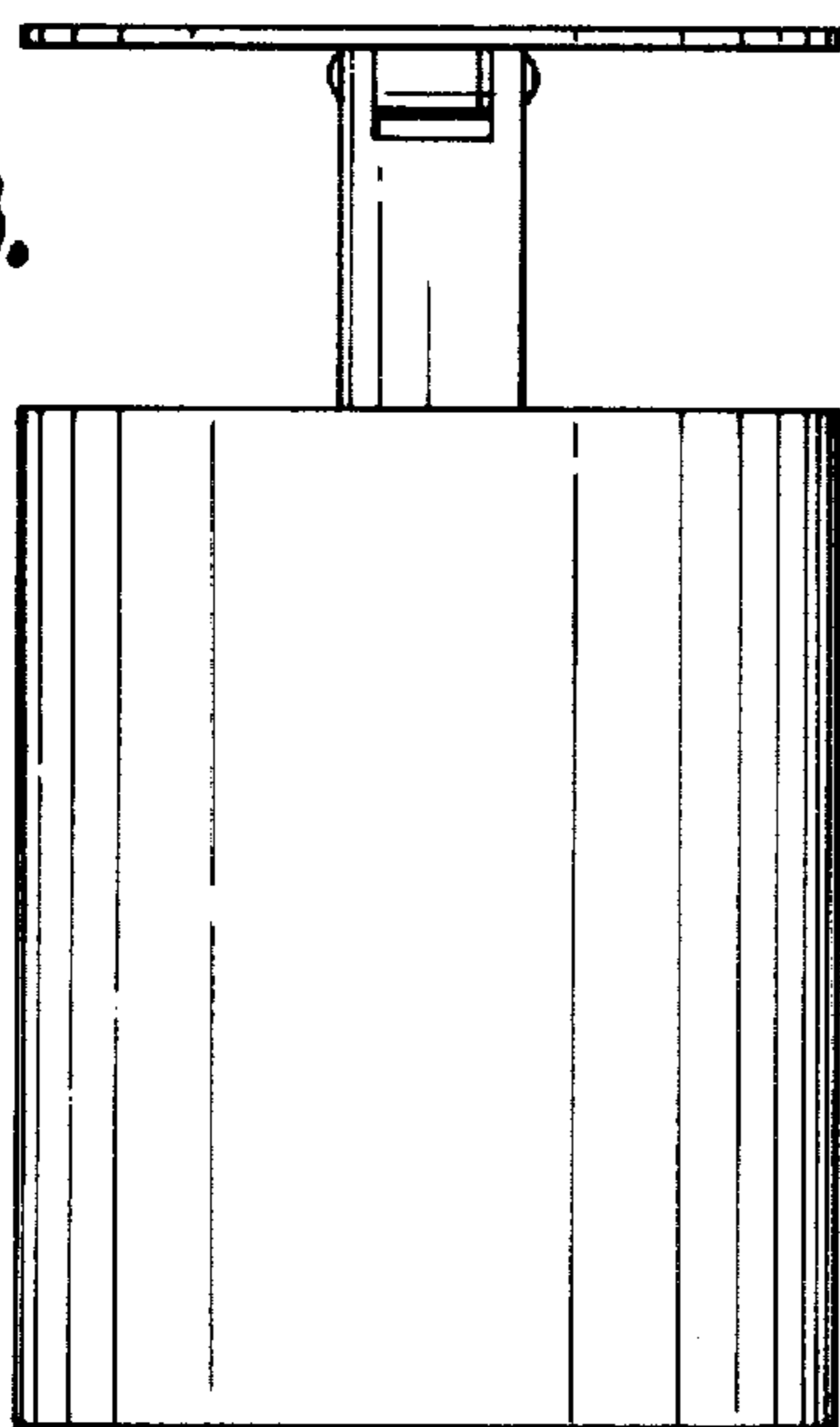

Fig. 4.

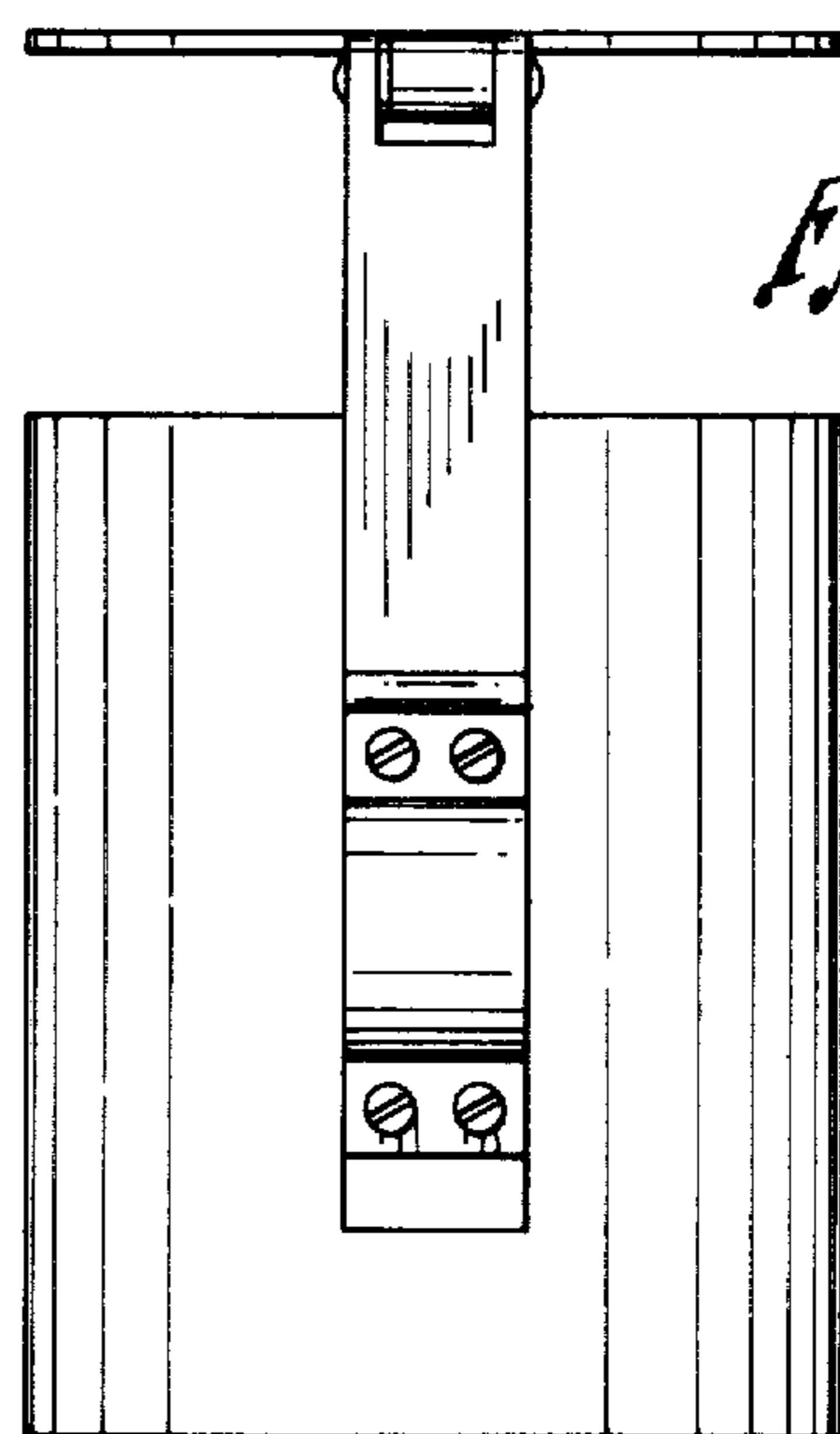

Fig. 5.

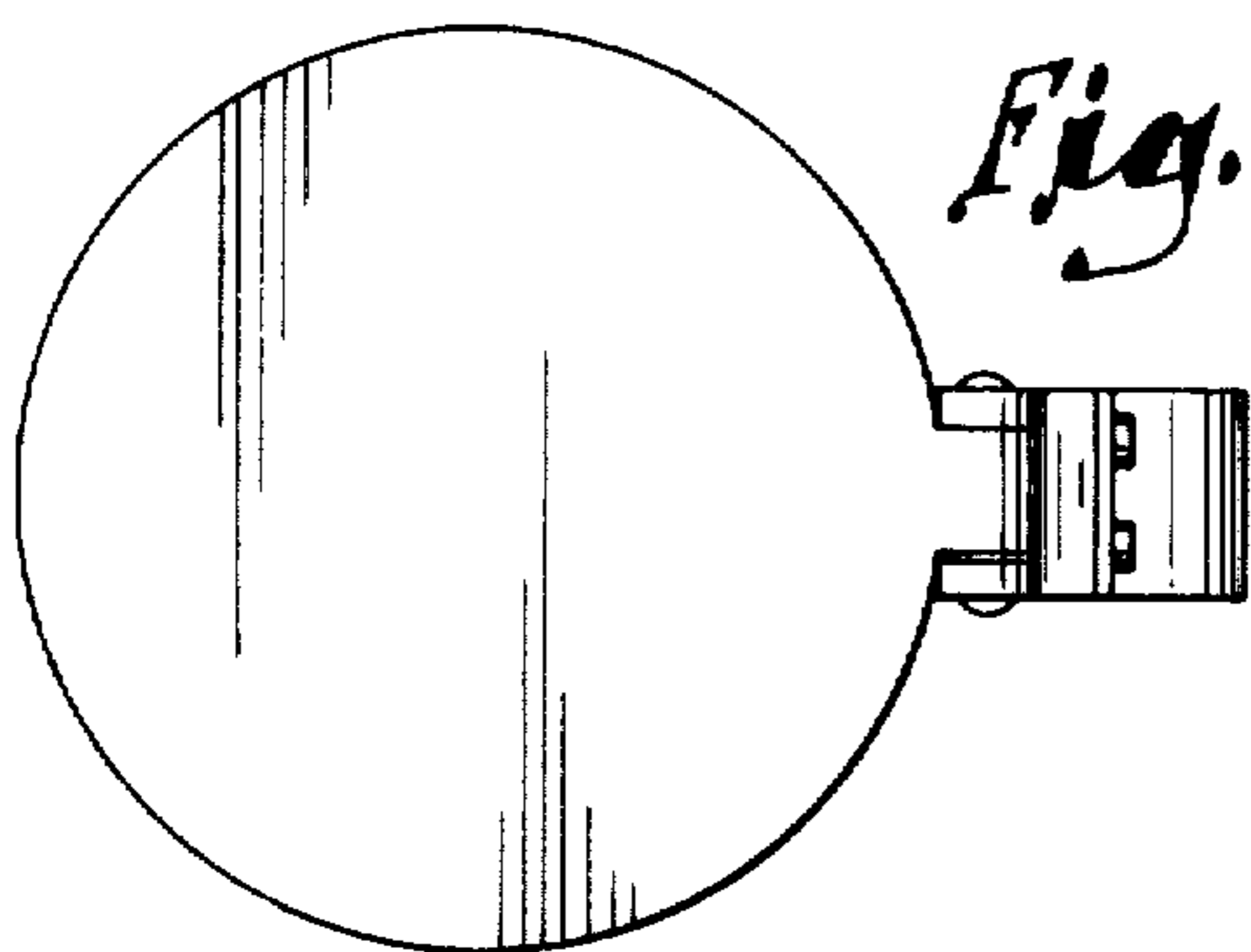

Fig. 6.

