

[54] **BED HEADBOARD OR SIMILAR ARTICLE**

[75] Inventor: **Sidney A. Lenger, Jr.**, Jamestown, N.C.

[73] Assignee: **The Singer Company**, Stamford, Conn.

[\*\*] Term: **14 Years**

[21] Appl. No.: **186,818**

[22] Filed: **Sep. 12, 1980**

[51] Int. Cl. .... **D6-01**

[52] U.S. Cl. .... **D6/80; D6/5; D6/6; D6/81; D6/153; D6/193; D6/198**

[58] Field of Search ..... **D6/5, 79-84, D6/151, 153, 154, 193, 198, 6; D21/114, 152**

[56] **References Cited**

**U.S. PATENT DOCUMENTS**

D. 84,556 6/1931 Wachtel ..... D6/154

D. 203,236 12/1965 Thompson ..... D6/154  
D. 204,345 4/1966 Bradshaw ..... D6/154  
D. 239,233 3/1976 Taylor ..... D6/153  
D. 252,363 7/1979 Kern et al. .... D6/153

*Primary Examiner*—Jane E. Corrigan  
*Attorney, Agent, or Firm*—Robert E. Smith; Edward L. Bell

[57] **CLAIM**

The ornamental design for a bed headboard or similar article, substantially as shown.

**DESCRIPTION**

FIG. 1 is a front, top and left side perspective view of a bed headboard or similar article showing my new design,

FIG. 2 is a front elevational view,

FIG. 3 is a rear elevational view,

FIG. 4 is a top plan view,

FIG. 5 is a right side elevational view, and

FIG. 6 is a left side elevational view.

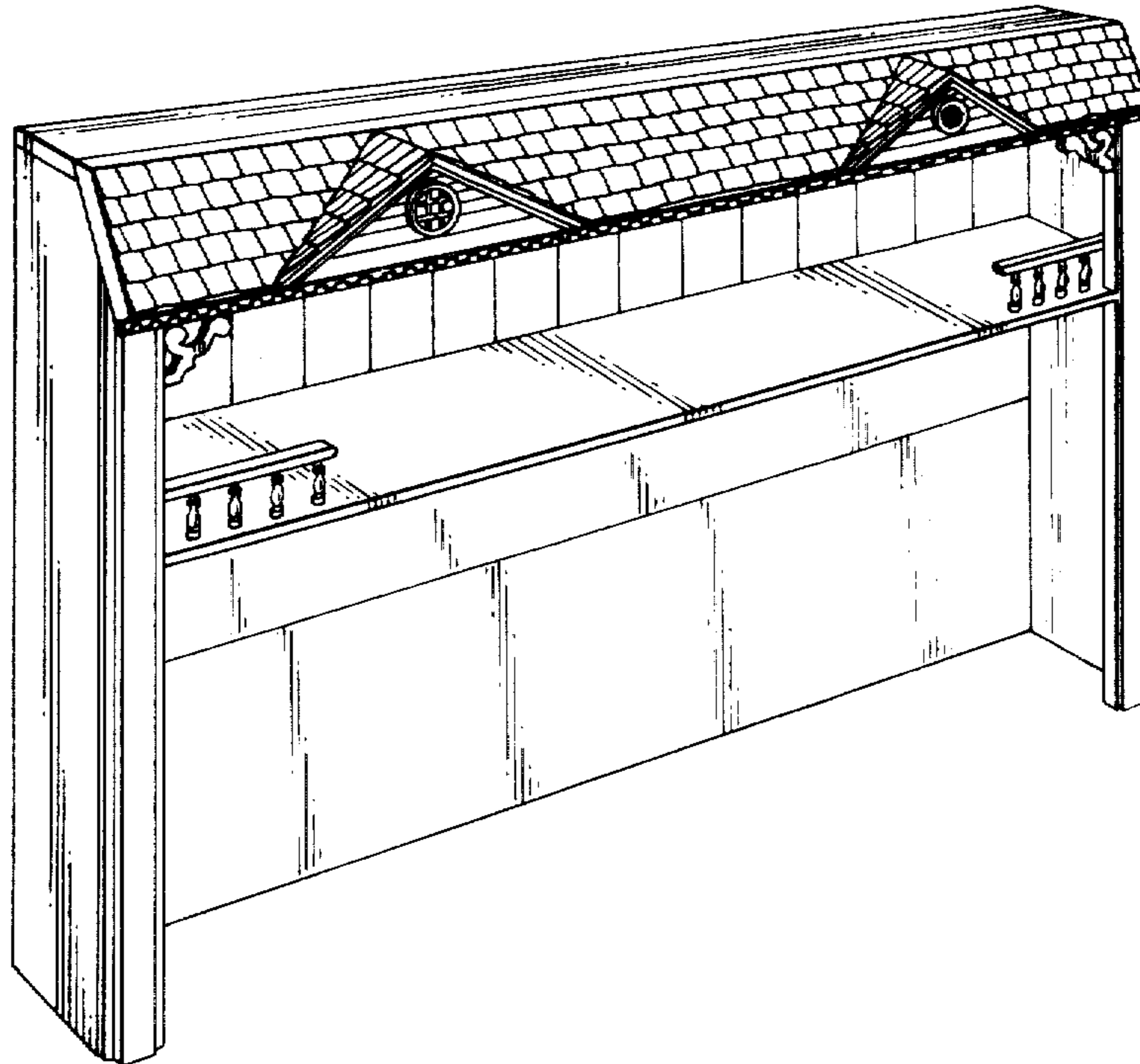

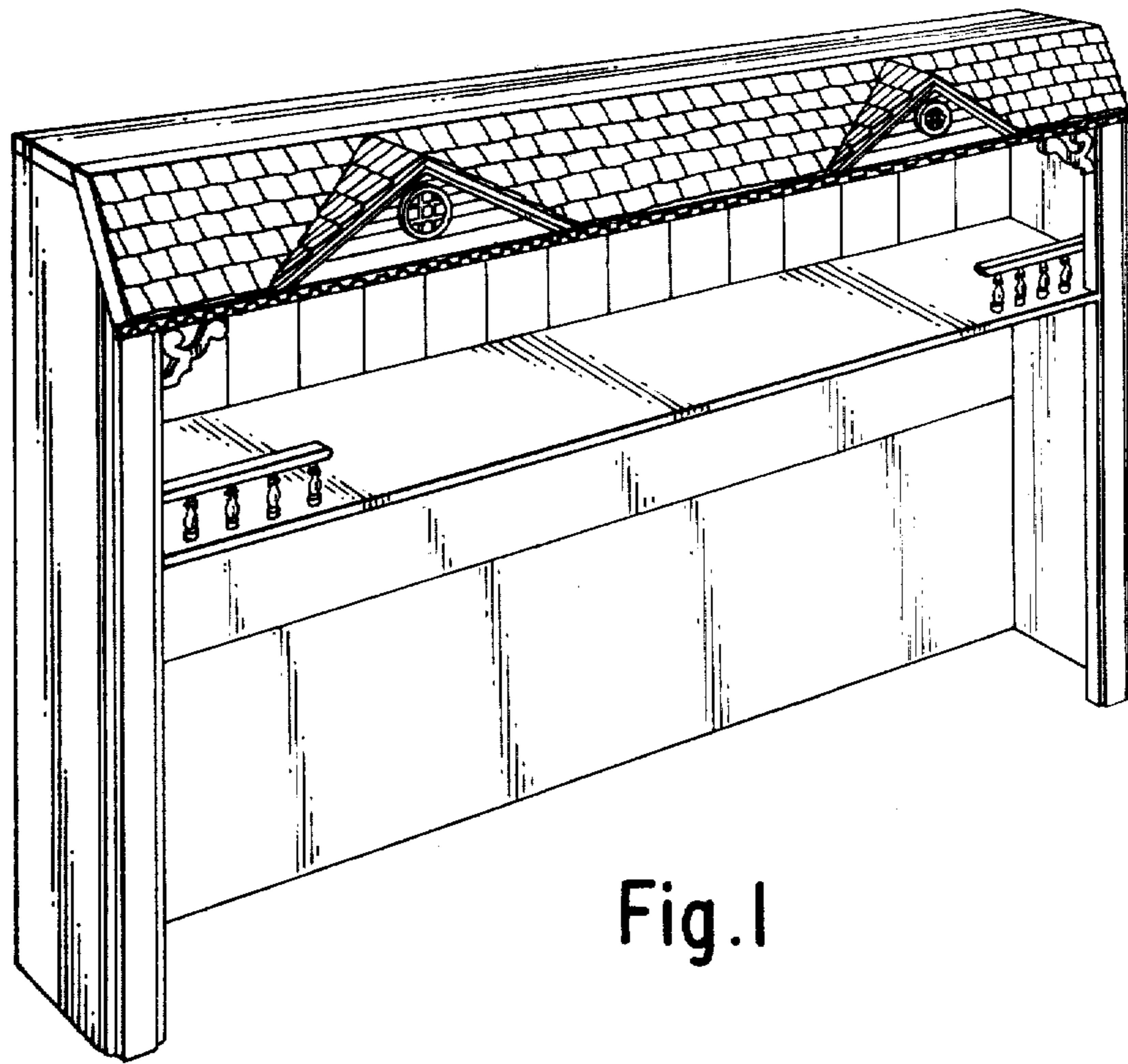

Fig. 1

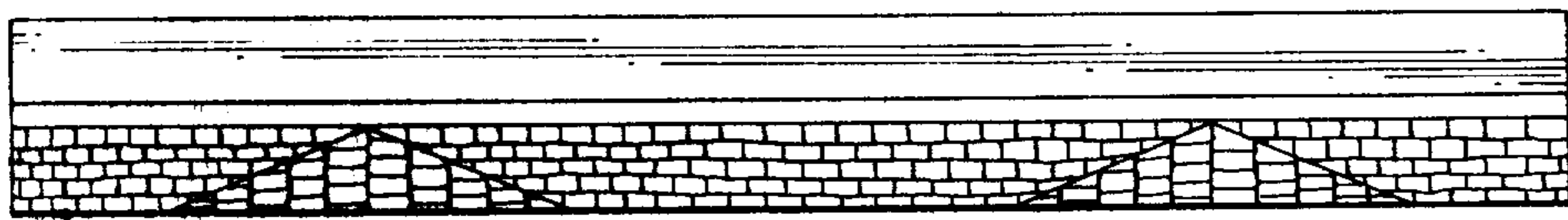

Fig. 4

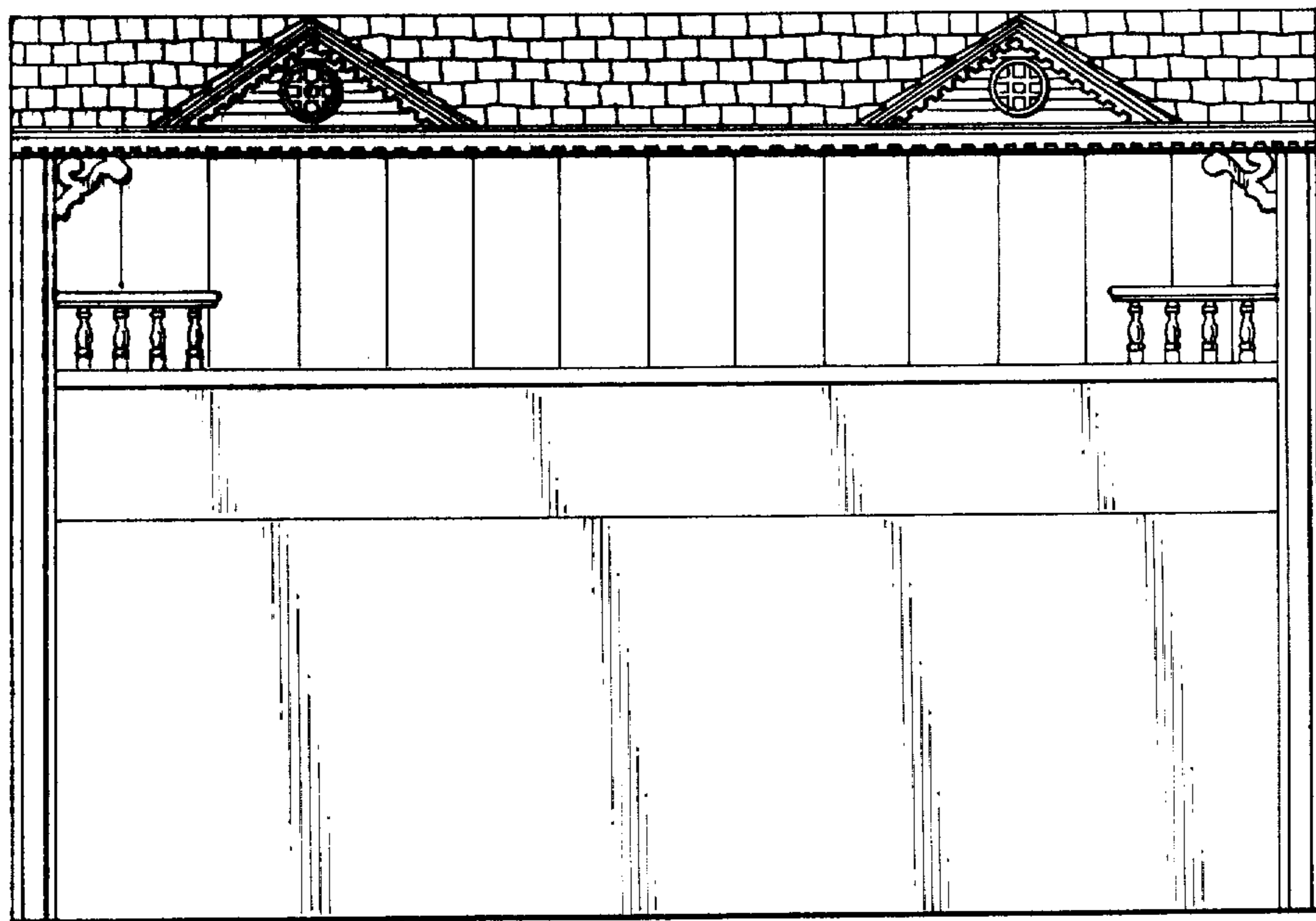

Fig. 2

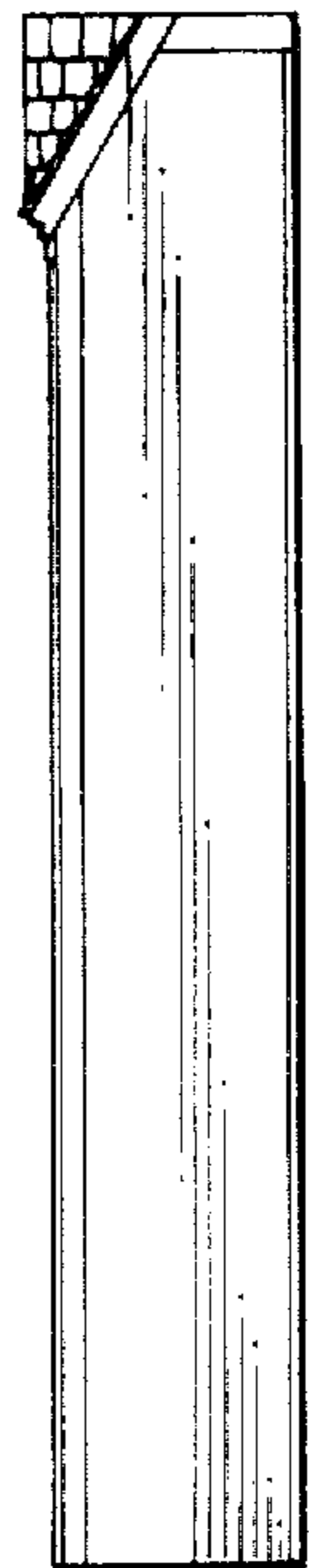

Fig. 5

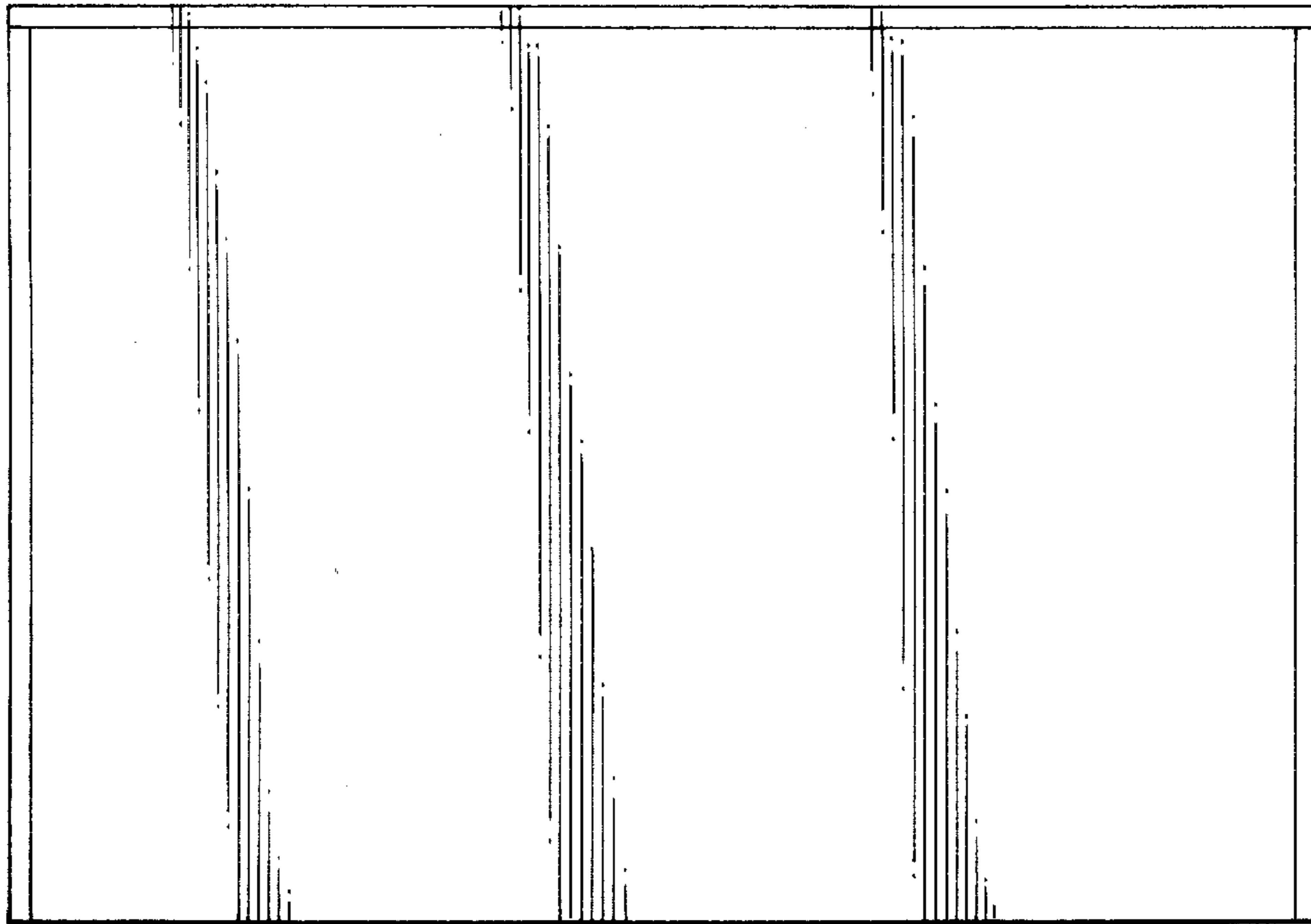

Fig. 3

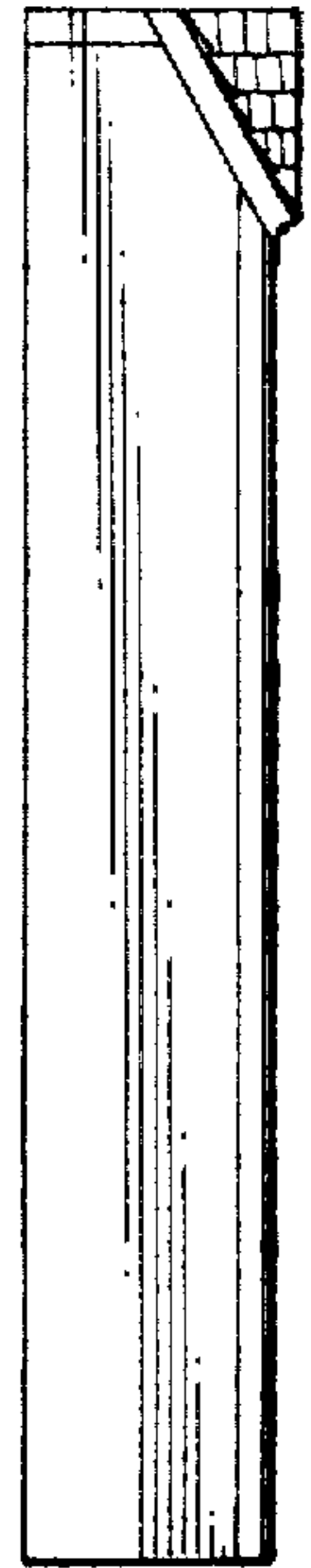

Fig. 6