

[54] **BED HEADBOARD OR SIMILAR ARTICLE**

[75] Inventor: **Sidney A. Lenger, Jr.**, Jamestown, N.C.

[73] Assignee: **The Singer Company**, Stamford, Conn.

[\*\*] Term: **14 Years**

[21] Appl. No.: **186,808**

[22] Filed: **Sep. 12, 1980**

[51] Int. Cl. .... **D6-01**

[52] U.S. Cl. .... **D6/79; D6/5; D6/82; D6/151; D6/193; D6/198**

[58] Field of Search ..... **D6/5, 79-84, D6/151, 153, 154, 193, 198; D21/114**

[56] **References Cited**

**U.S. PATENT DOCUMENTS**

- D. 87,751 9/1932 Knoche ..... D6/151
- D. 210,765 4/1968 Kessler ..... D6/79
- D. 232,888 9/1974 McCommon ..... D6/153

D. 238,641 2/1976 Edelson ..... D6/154

**OTHER PUBLICATIONS**

Burlington Furniture, Lexington, N.C., "Michelle" Cat., ©19 79, p. 18, Headboard in Item #540-373.

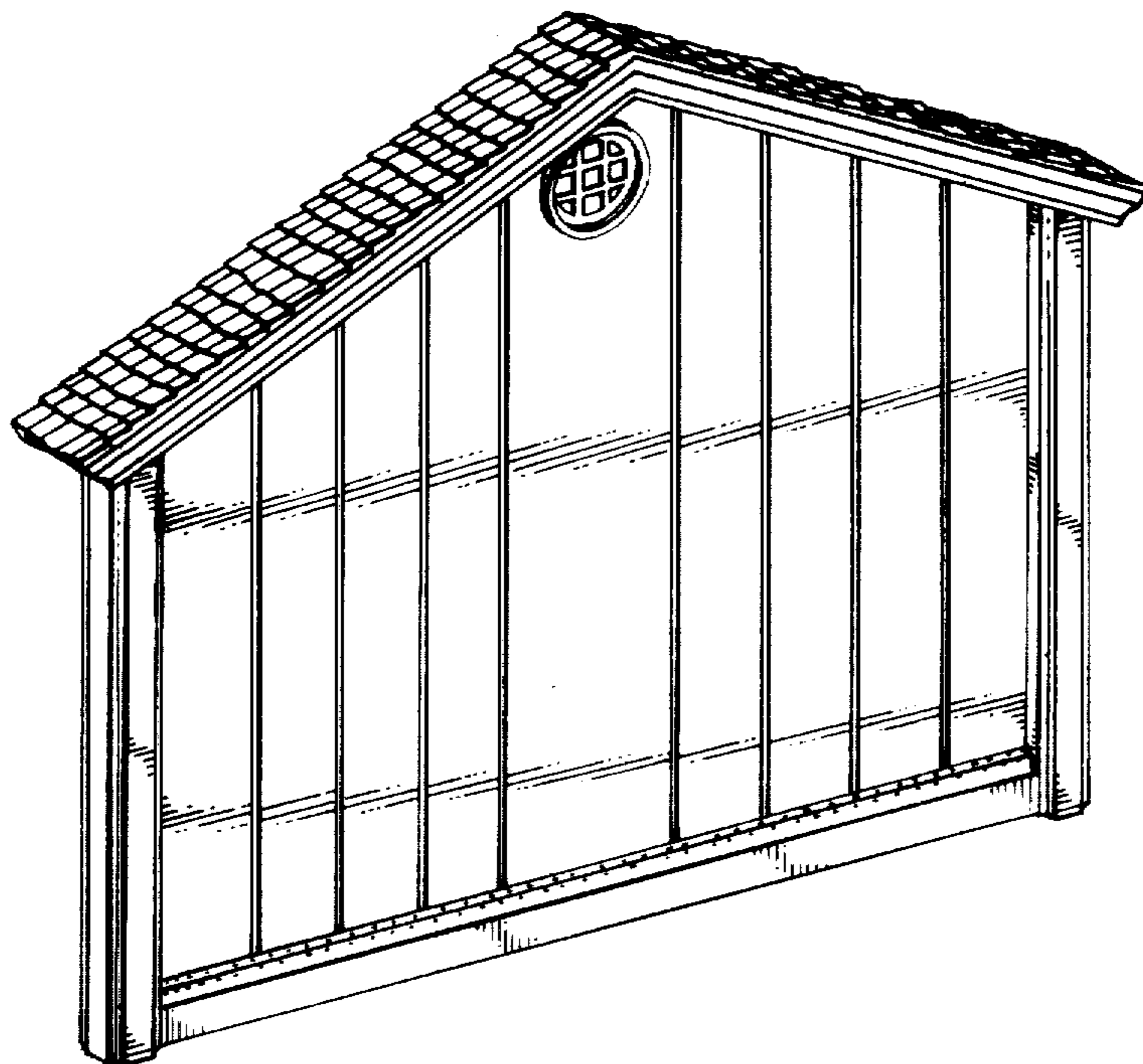
*Primary Examiner*—Jane E. Corrigan  
*Attorney, Agent, or Firm*—Robert E. Smith; Edward L. Bell

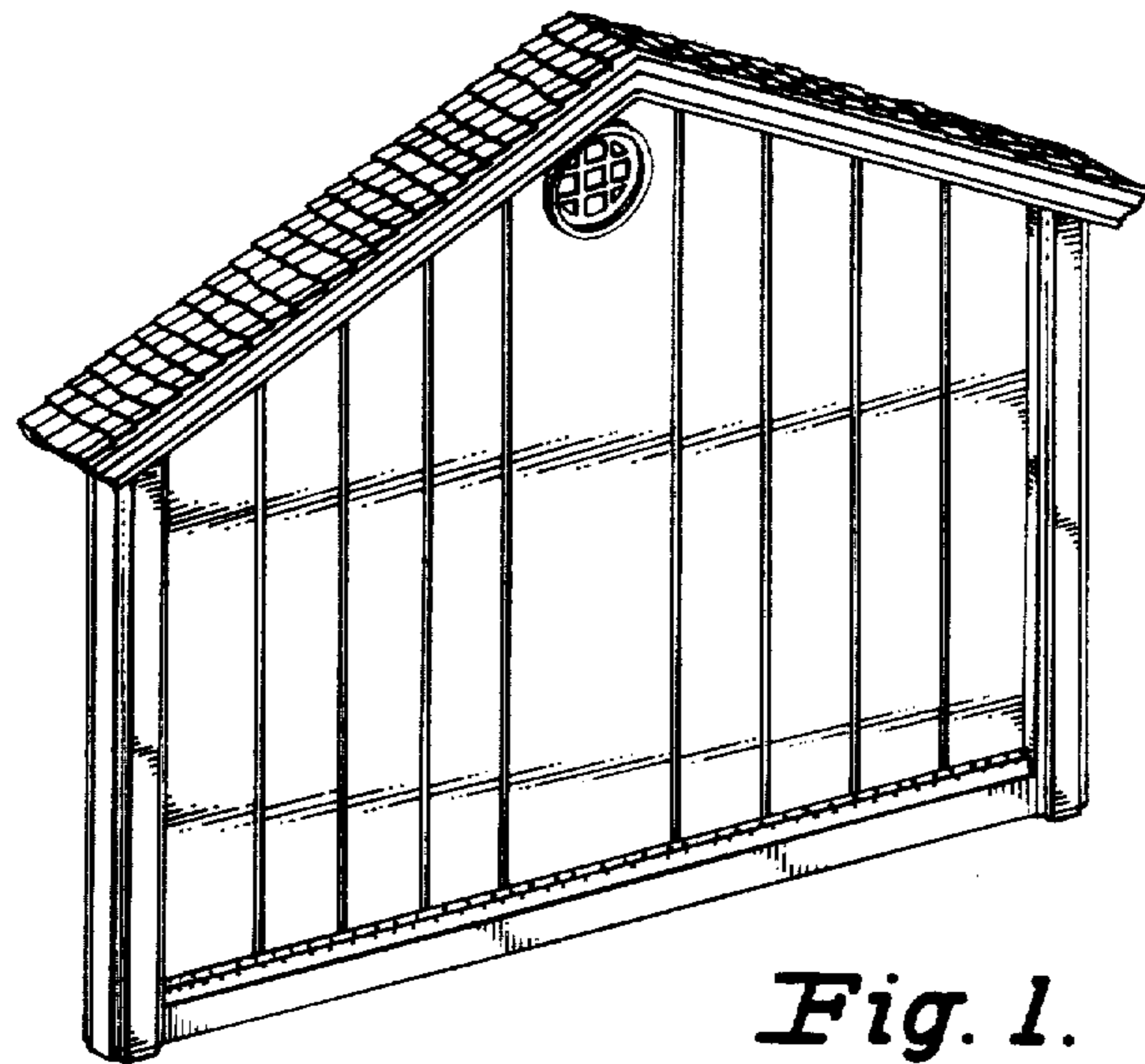
[57] **CLAIM**

The ornamental design for a bed headboard or similar article, substantially as shown.

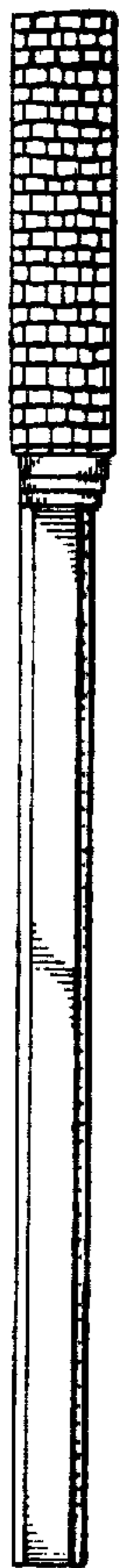
**DESCRIPTION**

FIG. 1 is a front, top and left side perspective view of a bed headboard or similar article showing my new design, FIG. 2 is a front elevational view, FIG. 3 is a rear elevational view, FIG. 4 is a top plan view, FIG. 5 is a bottom plan view, and FIG. 6 is a right side elevational view.

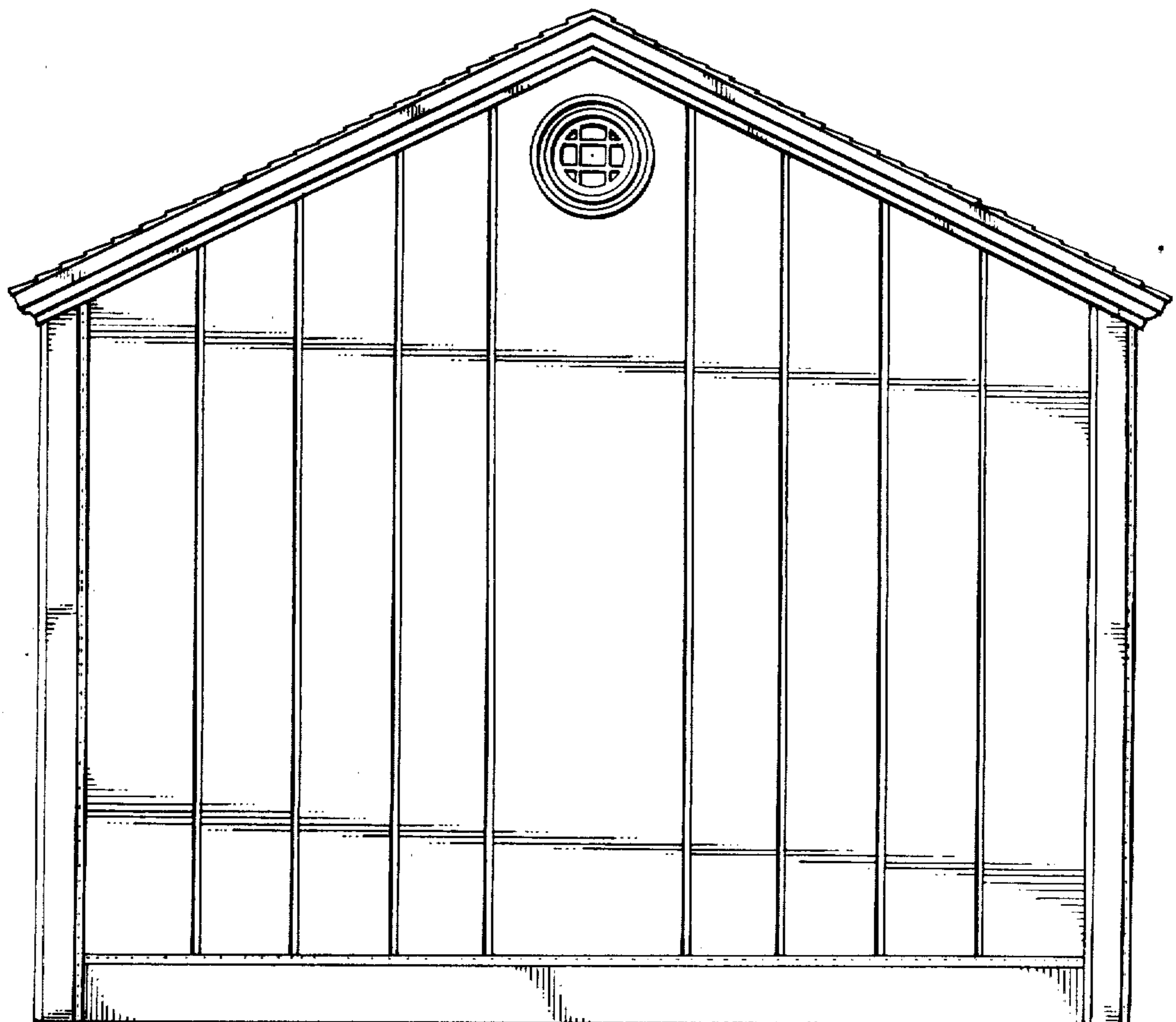




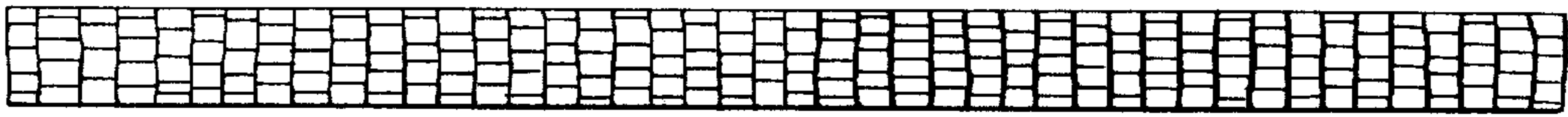
*Fig. 1.*



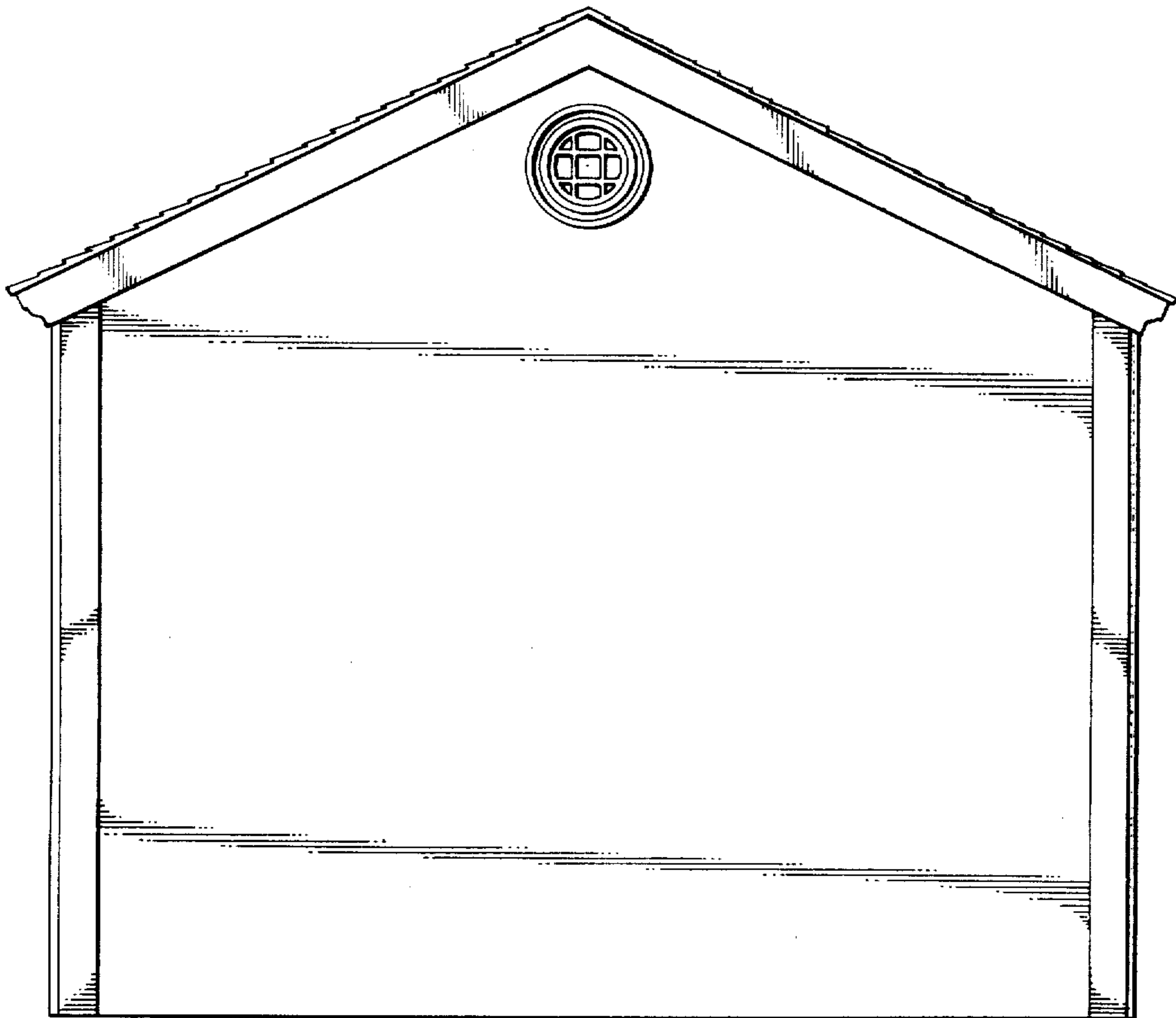
*Fig. 6.*



*Fig. 2.*



*Fig. 4.*



*Fig. 3.*



*Fig. 5.*