

[54] GRIPPABLE TUBING CLAMP, OR THE LIKE

[75] Inventor: Herbert F. D'Alo, Lakewood, Ill.

[73] Assignee: Abbott Laboratories, North Chicago, Ill.

[*] Notice: The portion of the term of this patent subsequent to Aug. 24, 1996, has been disclaimed.

[**] Term: 14 Years

[21] Appl. No.: 156,974

[22] Filed: Jun. 6, 1980

Related U.S. Application Data

[63] Continuation-in-part of Ser. No. 106,113, Dec. 21, 1979.

[51] Int. Cl. D8-08; D24-02

[52] U.S. Cl. D8/396; D24/53

[58] Field of Search D24/53; 24/115 L, 115 G, 24/115 M, 251, 260, 136 A; 251/6, 4, 7; D8/396; 128/214 R

References Cited

U.S. PATENT DOCUMENTS

- D. 194,555 2/1963 Redmer D8/396
D. 200,729 3/1965 Coanda et al. D24/53 X

- D. 202,474 10/1965 Burke D24/53 X
1,238,167 8/1917 McIntyre 251/6
1,806,844 5/1931 Dennis 24/136 R
3,099,429 7/1963 Broman 251/6
3,135,259 6/1964 Evans 128/214 R
3,332,439 7/1967 Burke D24/53 X
3,893,468 7/1975 McPhee 251/6
3,900,184 8/1975 Burke et al. D24/53 X
4,065,093 12/1977 Phillips 251/6
4,270,725 6/1981 Scott et al. 251/6
4,285,492 8/1981 Bujan 251/6

Primary Examiner—Bernard Ansher
Attorney, Agent, or Firm—Robert S. Beiser; Robert L. Niblack

[57] CLAIM

The ornamental design for a grippable tubing clamp, or the like, substantially as shown and described.

DESCRIPTION

FIG. 1 is a perspective view showing the rear, top and right side of my new design for a grippable tubing clamp;
FIG. 2 is a side view of my new design for a grippable tubing clamp;
FIG. 3 is a rear view thereof;
FIG. 4 is a front view thereof;
FIG. 5 is a top view thereof; and
FIG. 6 is a bottom view thereof.

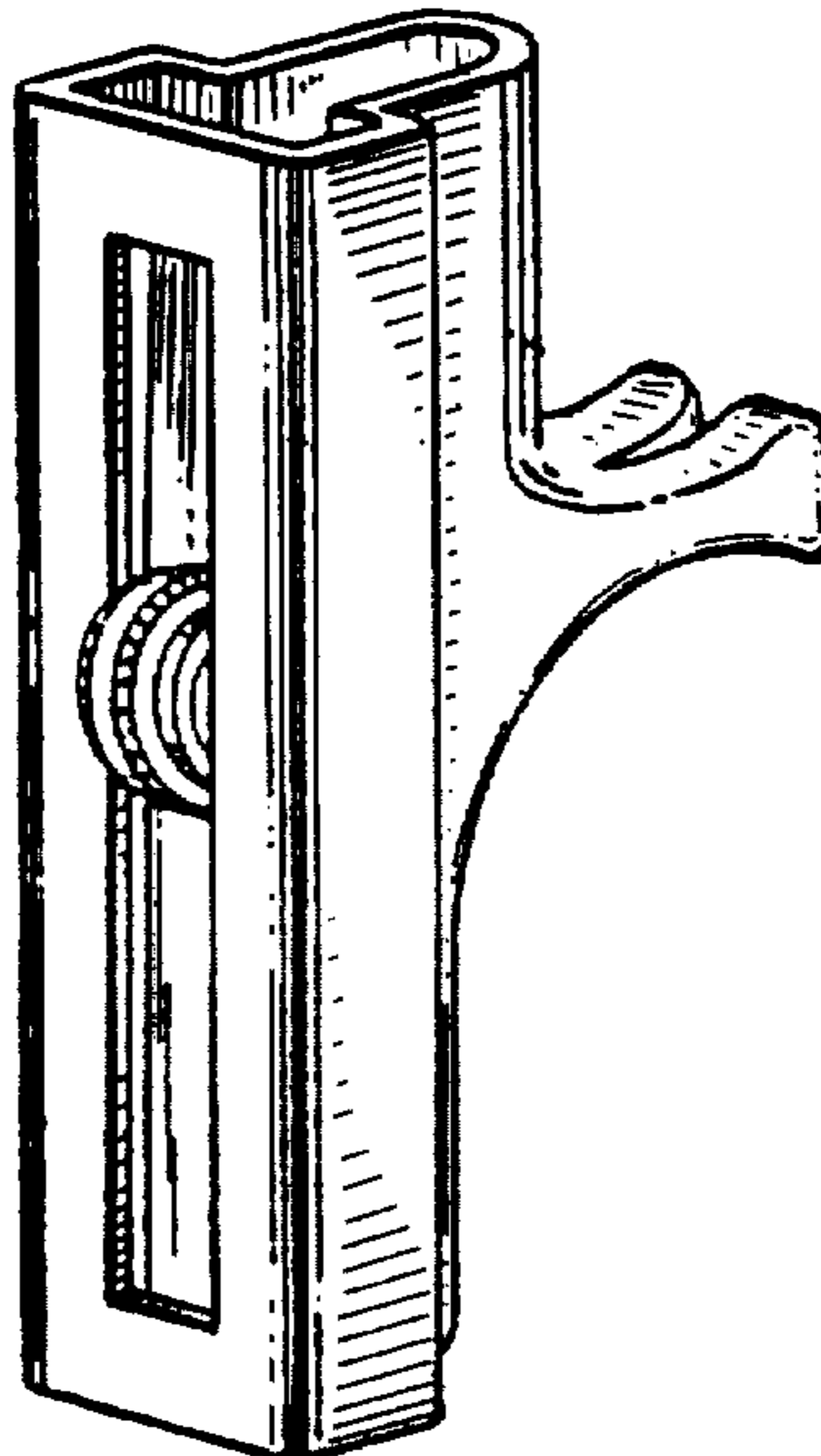

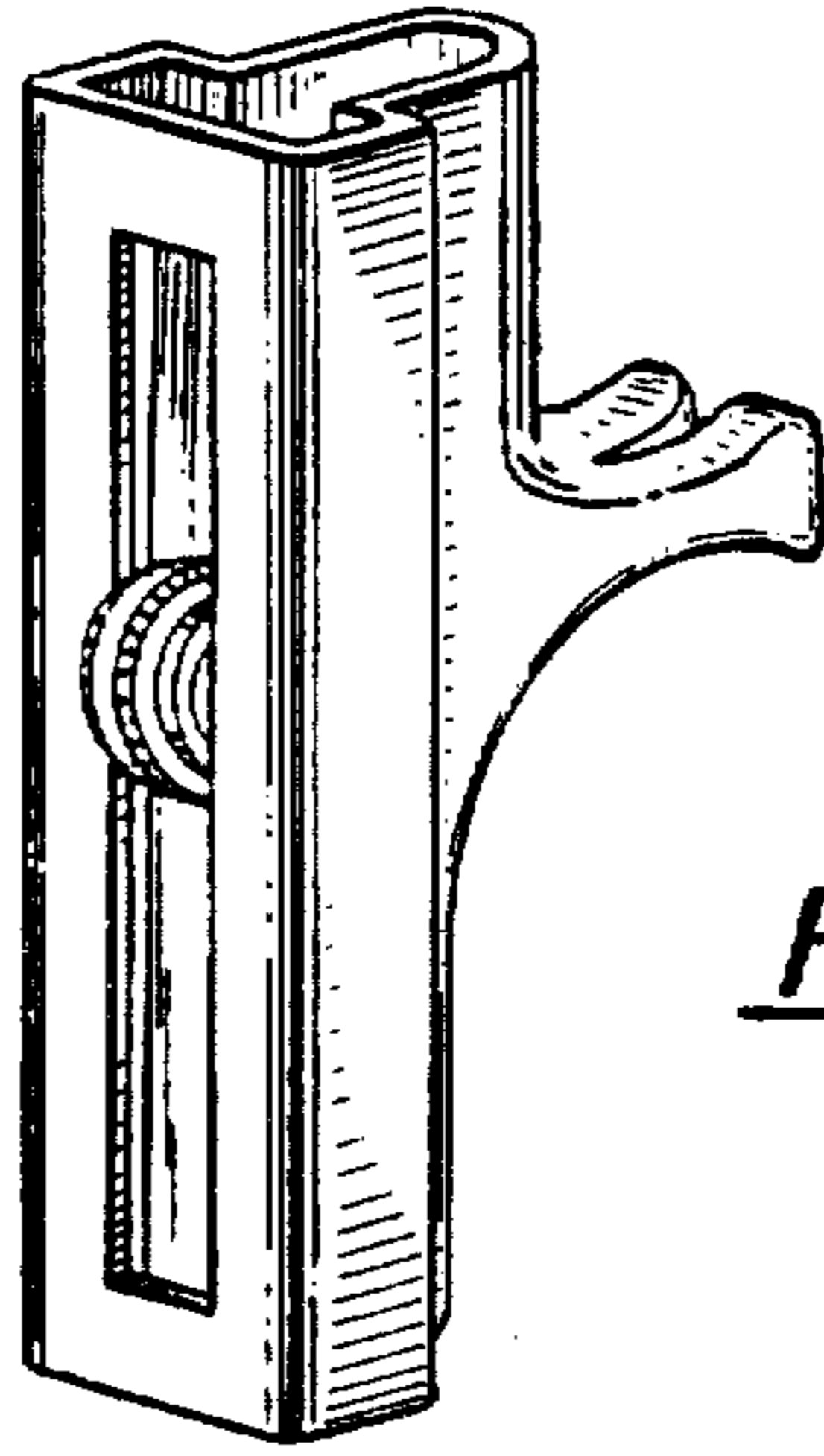

FIG. 1

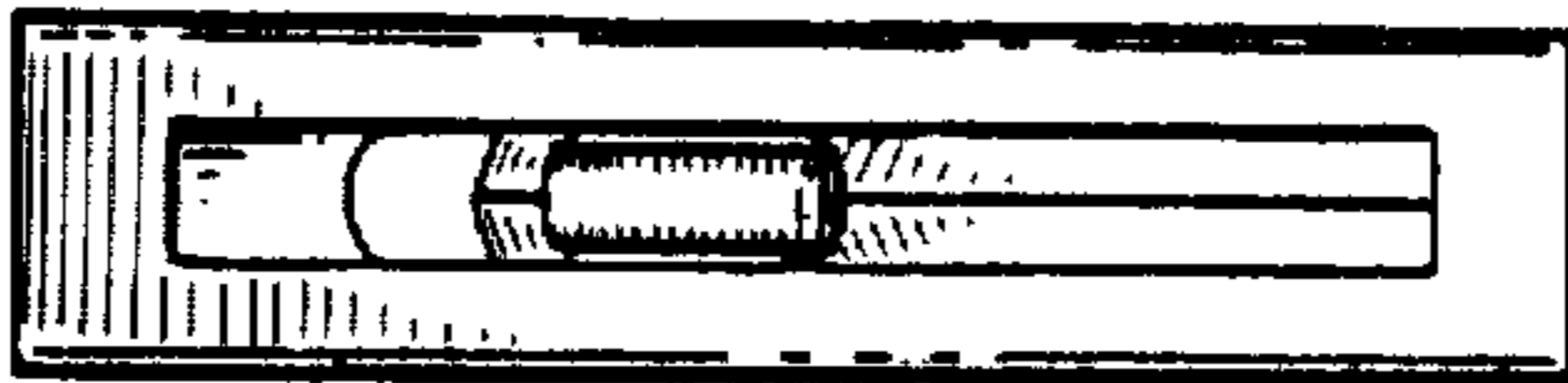

FIG. 5

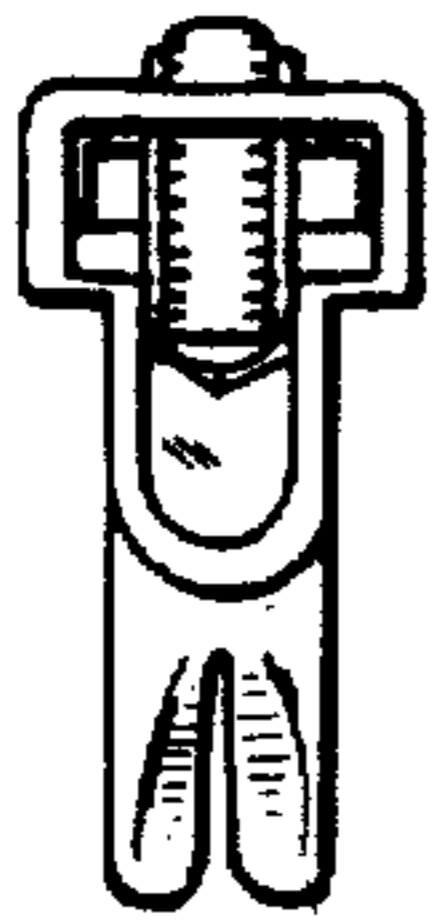

FIG. 3

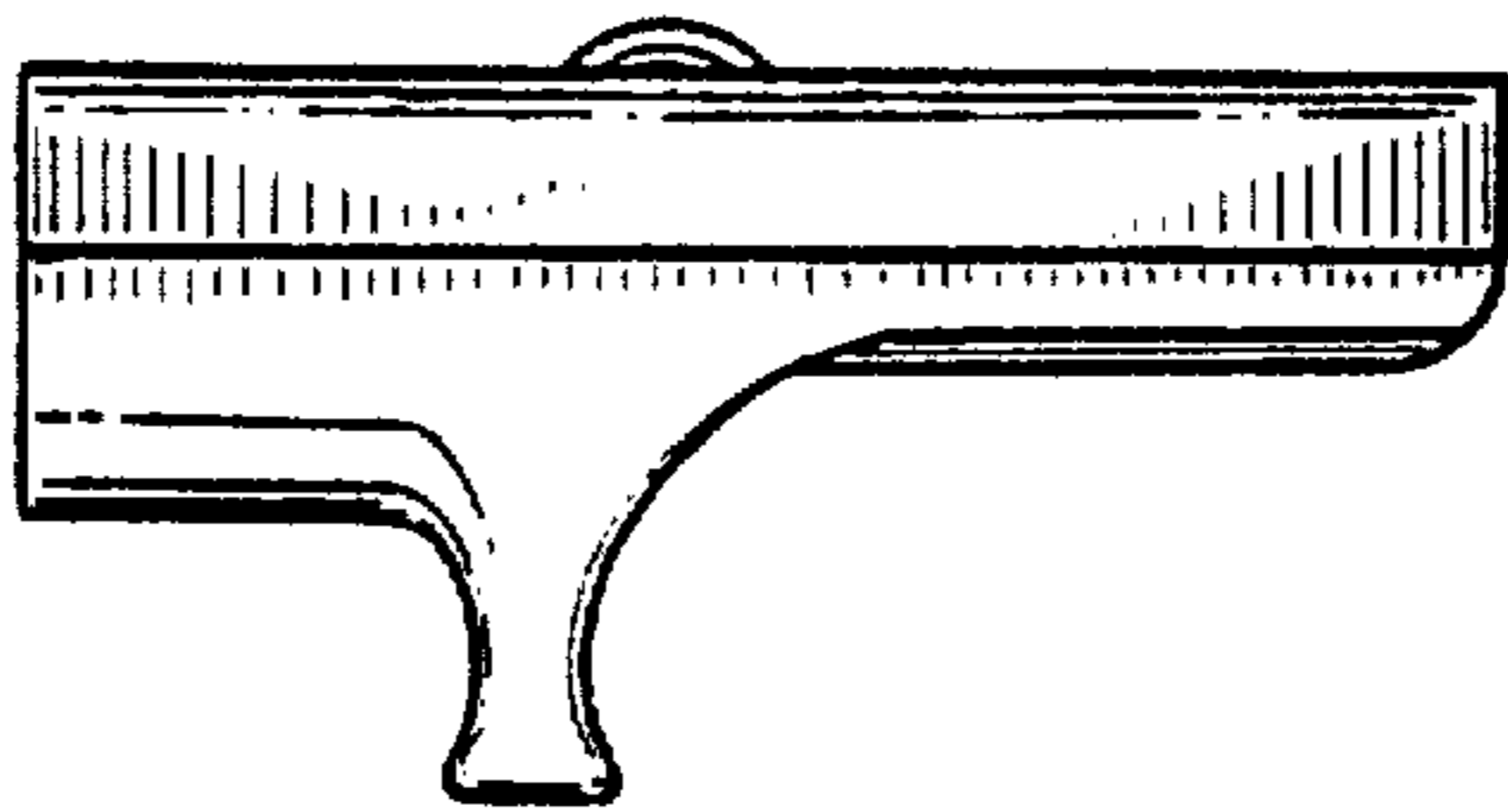

FIG. 2

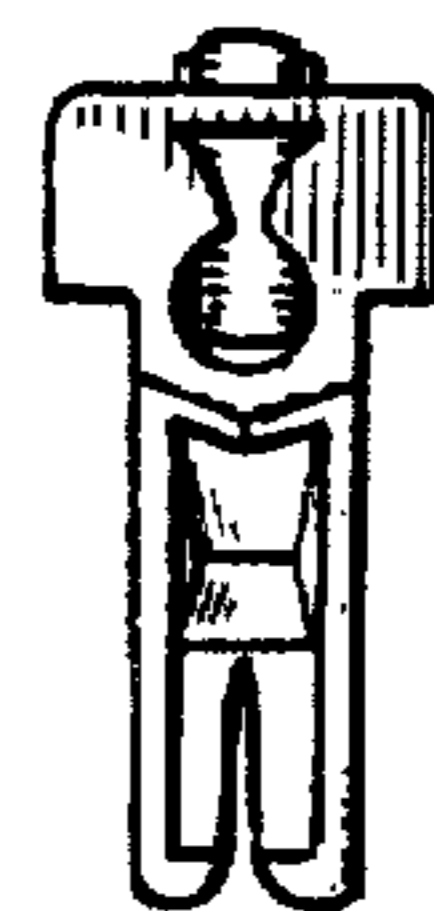

FIG. 4

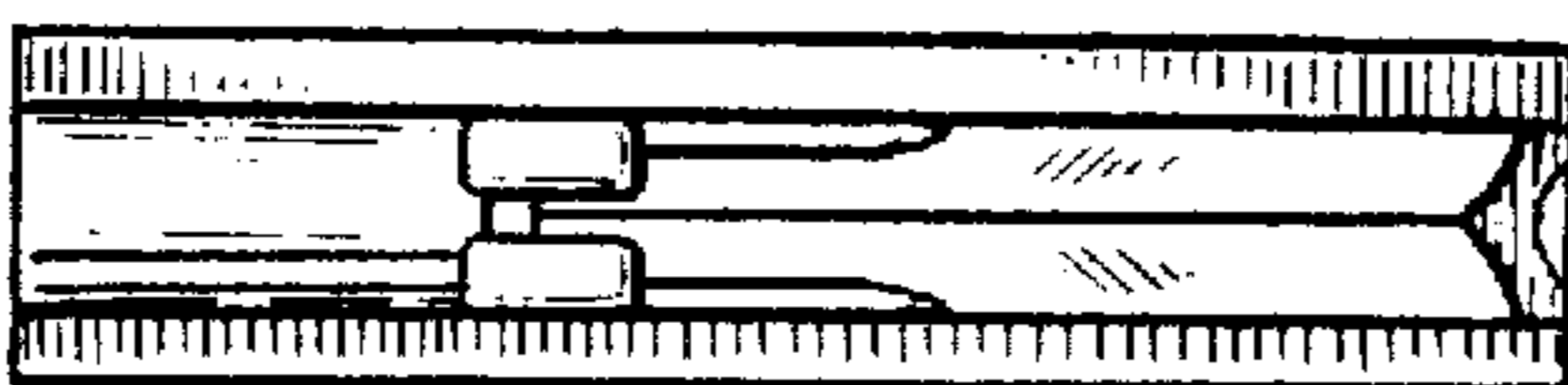

FIG. 6